



State of Oregon
Water Resources Department
725 Summer Street NE, Suite A
Salem, Oregon 97301-1266
(503) 986-0900

Application for District Instream Lease

Part 1 of 4 – Minimum Requirements Checklist

This Application to be used for water rights in the name of or conveyed by an Irrigation District (or similar organization) Complete Parts 1 through 4 and any required attachments	OWRD #	12-1655
	District #	IL-18-14

Check all items included with this application. (N/A = Not Applicable)

Yes N/A **Pooled Lease**-a lease with more than one Lessor (Landowner/water right interest holder)

Fee in the amount of:

<input checked="" type="checkbox"/> \$520.00 for a lease involving four or more landowners or four or more water rights	Or <input type="checkbox"/> \$350.00 for all other leases
<input type="checkbox"/> Check enclosed or	
<input checked="" type="checkbox"/> Fee Charged to customer account <u>Deschutes River Conservancy</u> (Account name) <u>Mitigation</u>	

Part 1 –

Completed Minimum Requirements Checklist

Part 2 – Completed District and Other Party Signature Page

Part 3 – Completed Place of Use and Lessor Signature Page
(Include a separate Part 3 for each Lessor.)

Part 4 – Completed Water Right and Instream Use Information
(Include a separate Part 4 for each Water Right.)

How many Water Rights are included in the lease application? _____ (# of rights)

List each water right to be leased instream here: 83571

Yes N/A **Other water rights**, if any, appurtenant to the lands involved in the lease application and not proposed to be leased instream.

List those other water rights here: 76714

Yes No Conservation Reserve Enhancement Program **CREP** – Are some or all of the lands to be leased part of CREP or another Federal program (list here: _____)?

Required Attachments:

Yes N/A Instream lease application map(s). More than one QQ and property may be included on each map. A map is **not** required if an entire right is being leased or if the right is for use of municipal or quasi-municipal water use. The map should include the following:

- A north arrow and map scale (no smaller than 1" = 1320').
- Label township, range, section and quarter-quarter (QQ).
- If an irrigation right, the numbers of acres to be leased in each quarter-quarter identify and hachure/shade to differentiate between the acreage being leased and any remaining. If the place of use has more than one priority date, source stream, and/or point of diversion you **must identify each with separate hachuring or shading** and label.
- Tax lot lines and numbers must be included on the map and should clearly identify the property(s) involved.

Yes N/A **If the Lessor(s) is not the deeded land owner**, include one of the following:

- A notarized statement from the land owner consenting to the lease and a copy of the recorded deed; or
- A water right conveyance agreement and a copy of the recorded deed for the landowner at the time the water right was conveyed; or
- Other documentation.

Yes N/A If the right has **not** been used in the last five years; provide supporting documentation indicating why a right (or portion thereof) is **not** subject to forfeiture.

Received by OWRD

MAR 27 2018

Salem, OR

Part 2 of 4 – District and other party Signature

Term of the Lease: The lease is requested to begin in: month <u>April</u> year <u>2018</u> and end: month <u>October</u> year <u>2018</u> .	
Public use: Check the public use(s) this lease will serve (as defined by ORS 537.332): <input checked="" type="checkbox"/> Conservation, maintenance and enhancement of aquatic, fish and wildlife, fish and wildlife habitat and any other ecological values. <input checked="" type="checkbox"/> Recreation <input checked="" type="checkbox"/> Pollution abatement <input type="checkbox"/> Navigation	Termination provision (for multiyear leases): The parties to the lease request (choose one): <input type="checkbox"/> a. The option of terminating the lease prior to expiration of the full term with written notice to the Department by the Lessor(s) and/or Lessee. <input type="checkbox"/> b. The option of terminating the lease prior to expiration of the full term, with consent by all parties to the lease. <input checked="" type="checkbox"/> c. The parties would not like to include a Termination Provision. (See instructions for limitations to this provision)
Additive/Replacing Relationship to other instream water rights: Instream leases are generally additive to other existing instream water rights created as a result of instream leases and transfers and/or allocations of conserved water. Since instream leases are also generally senior to other instream rights created through a state agency process or conversion of minimum flows, they generally replace a portion of these junior instream rights. If you would like this lease to relate to other instream water rights differently than described above, please check this box. <input type="checkbox"/> And attach an explanation of your intent.	
Precedent: If a right which has been leased is later proposed to be leased again or later transferred or become part of an allocation of conserved water project, a new injury review shall be required. An instream lease shall not set a precedent on a future transaction.	
Validity of the rights to be leased: <input checked="" type="checkbox"/> The water right(s) to be leased have been used under the terms and conditions of the right(s) during the last five years or have been leased instream; or <input type="checkbox"/> The water right(s) have not been used for the last five years according to the terms and conditions of the rights. However, the water right(s) is not subject to forfeiture under ORS 540.610(2). Documentation describing why the water right is not subject to forfeiture has been provided.	

SIGNATURES

The undersigned declare that the information contained in this application is true and accurate.



 Signature of Co-Lessor

Date: 3/23/18

Received by OWRD

Printed name (and title): Abigail Centola, Beneficial Use Technician
 Business/Organization name: Central Oregon Irrigation District
 Mailing Address (with state and zip): 1055 SW Lake Ct, Redmond, OR 97756
 Phone number (include area code): 541-548-6047 **E-mail address: abby@coid.org

MAR 27 2018

Salem, OR

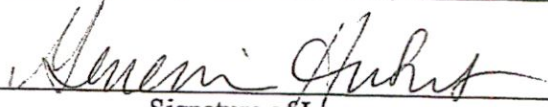

 Signature of Lessee

Date: 3/26/18

Printed name (and title): Gen Hubert, Water Leasing Program Manager
 Business/organization name: Deschutes River Conservancy Mitigation Bank
 Mailing Address (with state and zip): PO Box 1560, Bend, OR 97709
 Phone number (include area code): 541-382-4077 x16 **E-mail address: gen@deschutesriver.org

**** BY PROVIDING AN E-MAIL ADDRESS, CONSENT IS GIVEN TO RECEIVE ALL CORRESPONDENCE FROM THE DEPARTMENT ELECTRONICALLY. COPIES OF THE FINAL ORDER DOCUMENTS WILL ALSO BE MAILED TO THE LESSOR**

Part 3 of 4 – Place of Use – Lessor Information and Signatures

**Complete Table 1 Identify water right(s) proposed to be leased instream
Provide a separate Part 3 for each Lessor (water right interest holder/landowner)**

Table 1

Irrigation District or other Water Purveyor Name: Cental Oregon Irrigation District

Specify Water Right, Priority Date, point of diversion(s) (POD), place of use, tax lot, gov't lot/DLC, acres to be leased, original use type, certificate page number, and any previous lease.

If not enough room below, you may add rows (see instructions) or create a spreadsheet/table (matching Table 1) and attach.
Any attached table should include reference to the Lessor.

Water Right #	Priority Date	POD #	Twp	Rng	Sec	Q-Q	Tax Lot	Gov't Lot/DLC #	Acres	Use	Page #	Previous Lease #
83571	10/31/1990	1	17 S	12 E	24	SE NW	409		5.8	Irrig	44	IL-1348
83571	10/31/1990	1	17 S	12 E	24	SE NW	410		7.3	Irrig	44	IL-1348
83571	10/31/1990	1	17 S	12 E	24	SW NW	409		12.5	Irrig	44	IL-1348

Any additional information about the right:

Farm Deferral Tax Status: Counties make the determination of whether a property qualifies for the farm use assessment without consideration of whether the lands have an associated water right which is leased instream. If you have questions regarding the farm use assessment you should contact your local county assessor. You should contact your County for any weed ordinance and management requirements.

The undersigned declare:

- I/We agree during the term of this lease to suspend use of water allowed under the water right(s) involved in the lease as well as any other appurtenant primary or supplemental water right(s); and
- I/We certify are the lessor(s) (water right interest holder) of the water right(s) in Table 1. If not the deeded land owner, I/we have obtained consent from the deeded land owner and/or have provided documentation of authorization to pursue the instream lease; and
- I/We affirm that the information in this application is true and accurate.

Michael W Ainslie trustee Date: 1/27/2018
 Signature of Lessor (AINSLIE REVOCABLE LIVING TRUST, part owner of Butler & Hamby LLC)
 Printed name (and title): Michael W Ainslie Business name, if applicable: Butler & Hamby LLC et al
 Mailing Address (with state and zip): 20791 Sarahills Dr. Saratoga, CA 95070
 Phone number (include area code): 408-876-0669 **E-mail address: mainslie@gmail.com

Received by OWRD
 MAR 27 2018
 Salem, OR

EXHIBIT C

**Deschutes River Conservancy
Instream Leasing Program**

**Policy Concerning Weeds & Instream Leases
Information on Farm Deferral & Lease Payment**

The Deschutes River Conservancy is dedicated to restoring stream flow and improving water quality in the Deschutes Basin; land stewardship is a component of these goals.

Weed Policy

The DRC expects participants in the Leasing Program will continue to exercise agricultural best management practices on lands enrolled in the Program, particularly with respect to the control of noxious and/or nuisance weeds. Failure to control weeds on leased acres may result in exclusion from Program compensation.

Information and Resources Attached

Farm Deferral Notice

Instream leasing is a beneficial use that protects your water right from forfeiture and allows for compensation for this instream use, but please note that it does not automatically protect against loss of farm use special assessment. Exclusive Farm Use (EFU) zoned lands may still require at least minimal use with the intent to make a profit. It is the landowner's responsibility to know their tax assessment status and qualifying uses.

Information and Resources Attached

Donated Leases: One year and multi-year leases of less than 10 acres, leases with public entities, leases submitted after the due date, and leases with verified weed complaints are not paid a per acre or per acre-foot rate by the DRC.

I, Michael W. Ainslie understand the DRC weed policy and have
Print Name (Trustee; AINSLIE REVOCABLE LIVING TRUST, OWNER
been informed about farm deferral and donations. in part of Butler & Hamby LLC)

Signature:  Date: 1/27/2018

This form must be signed and returned with state lease form.

Received by OWRD

MAR 27 2018

Salem, OR

MAR 27 2018

Salem, OR

1/26/2018

Business Registry Business Name Search

OREGON SECRETARY OF STATE
► Corporation Division

[business information center](#) [business name search](#) [oregon business guide](#)
[referral list](#) [business registry/renewal](#) [forms/fees](#) [notary public](#)
[uniform commercial code](#) [uniform commercial code search](#) [documents & data services](#)

Business Name Search

[New Search](#)

[Printer Friendly](#)

Business Entity Data

01-26-2018

10:50

Registry Nbr	Entity Type	Entity Status	Jurisdiction	Registry Date	Next Renewal Date	Renewal Due?
228825-91	DLCC	ACT	OREGON	07-02-2004	07-02-2018	
Entity Name BUTLER & HAMBY LLC						
Foreign Name						

[New Search](#)

[Printer Friendly](#)

Associated Names

Type	PPB	PRINCIPAL PLACE OF BUSINESS			
Addr 1	20791 SARAHILLS DRIVE				
Addr 2					
CSZ	SARATOGA	CA	95070	Country	UNITED STATES OF AMERICA

Please click [here](#) for general information about registered agents and service of process.

Type	AGT	REGISTERED AGENT	Start Date	06-30-2014	Resign Date	
Of Record	142357-90	INCORP SERVICES, INC.				
Addr 1	5305 NORTH RIVER ROAD STE B1					
Addr 2						
CSZ	KEIZER	OR	97303	Country	UNITED STATES OF AMERICA	

Type	MAL	MAILING ADDRESS			
Addr 1	20791 SARAHILLS DRIVE				
Addr 2					
CSZ	SARATOGA	CA	95070	Country	UNITED STATES OF AMERICA

Type	MEM	MEMBER	Resign Date		
Not of Record	AINSLIE REVOCABLE LIVING TRUST DATED AUGUST 7, 2003				
Addr 1	20791 SARAHILLS DRIVE				
Addr 2					
CSZ	SARATOGA	CA	95070	Country	UNITED STATES OF AMERICA

Type	MGR	MANAGER	Resign Date	
Not of Record	KAREN LHC AINSLIE AS TRUSTEE OF THE AINSLIE REVOCABLE LIVING TRUST			

Addr 1	20791 SARAHILLS DRIVE				
Addr 2					
CSZ	SARATOGA	CA	95070	Country	UNITED STATES OF AMERICA

Type	MGR	MANAGER	Resign Date		
Not of Record	MICHAEL W. AINSLIE AS TRUSTEE OF THE AINSLIE REVOCABLE LIVING TRUST				
Addr 1	20791 SARAHILLS DRIVE				
Addr 2					
CSZ	SARATOGA	CA	95070	Country	UNITED STATES OF AMERICA

[New Search](#) [Printer Friendly](#) [Name History](#)

Business Entity Name	Name Type	Name Status	Start Date	End Date
BUTLER & HAMBY LLC	EN	CUR	02-11-2015	
NEW CENTURY RANCH LLC	EN	PRE	07-02-2004	02-11-2015

Received by OWRD

Please read before ordering Copies.

MAR 27 2018

[New Search](#) [Printer Friendly](#) [Summary History](#)







Image Available	Action	Transaction Date	Effective Date	Status	Name/Agent Change	Dissoived By
	ANNUAL REPORT PAYMENT	05-23-2017		SYS		
	AMENDED ANNUAL REPORT	07-27-2016		FI		
	NOTICE LATE ANNUAL	07-07-2016		SYS		
	AMENDED ANNUAL REPORT	09-04-2015		FI		
	NOTICE LATE ANNUAL	07-10-2015		SYS		
	CHANGE OF REGISTERED AGENT/ADDRESS	06-18-2015		FI		
	CHANGE OF REGISTERED AGENT/ADDRESS	05-15-2015		FI		
	ARTICLES OF AMENDMENT	02-11-2015		FI	Name	
	AMENDED ANNUAL REPORT	06-30-2014		FI	Agent	
	AMENDED ANNUAL REPORT	06-01-2013		FI		
	AMENDED ANNUAL REPORT	07-25-2012		FI		
	NOTICE LATE ANNUAL	07-06-2012		SYS		

EXHIBIT C

**Deschutes River Conservancy
Instream Leasing Program**

**Policy Concerning Weeds & Instream Leases
Information on Farm Deferral & Lease Payment**

The Deschutes River Conservancy is dedicated to restoring stream flow and improving water quality in the Deschutes Basin; land stewardship is a component of these goals.

Weed Policy

The DRC expects participants in the Leasing Program will continue to exercise agricultural best management practices on lands enrolled in the Program, particularly with respect to the control of noxious and/or nuisance weeds. Failure to control weeds on leased acres may result in exclusion from Program compensation.

Information and Resources Attached

Farm Deferral Notice

Instream leasing is a beneficial use that protects your water right from forfeiture and allows for compensation for this instream use, but please note that it does not automatically protect against loss of farm use special assessment. Exclusive Farm Use (EFU) zoned lands may still require at least minimal use with the intent to make a profit. It is the landowner's responsibility to know their tax assessment status and qualifying uses.

Information and Resources Attached

Donated Leases: One year and multi-year leases of less than 10 acres, leases with public entities, leases submitted after the due date, and leases with verified weed complaints are not paid a per acre or per acre-foot rate by the DRC.

I, Kendrick Allen understand the DRC weed policy and have
Print Name
been informed about farm deferral and donations.

Signature: [Signature] Date: 2-20-18
2/20/18
This form must be signed and returned with state lease form.

Received by OWRD

MAR 27 2018

1
Salem, OR

Part 3 of 4 – Place of Use – Lessor Information and Signatures

**Complete Table 1 Identify water right(s) proposed to be leased instream
Provide a separate Part 3 for each Lessor (water right interest holder/landowner)**

Table 1

Irrigation District or other Water Purveyor Name: Cental Oregon Irrigation District

Specify Water Right, Priority Date, point of diversion(s) (POD), place of use, tax lot, gov't lot/DLC, acres to be leased, original use type, certificate page number, and any previous lease.

If not enough room below, you may add rows (see instructions) or create a spreadsheet/table (matching Table 1) and attach.
Any attached table should include reference to the Lessor.

Water Right #	Priority Date	POD #	Twp	Rng	Sec	Q-Q	Tax Lot	Gov't Lot/DLC #	Acres	Use	Page #	Previous Lease #
83571	10/31/1990	1	18 S	12 E	02	NE NE	1307		0.85	Irrig	53	

Any additional information about the right: _____

Farm Deferral Tax Status: Counties make the determination of whether a property qualifies for the farm use assessment without consideration of whether the lands have an associated water right which is leased instream. If you have questions regarding the farm use assessment you should contact your local county assessor. You should contact your County for any weed ordinance and management requirements.

The undersigned declare:

- I/We agree during the term of this lease to suspend use of water allowed under the water right(s) involved in the lease as well as and any other appurtenant primary or supplemental water right(s); and
- I/We certify are the lessor(s) (water right interest holder) of the water right(s) in Table 1. If not the deeded land owner, I/we have obtained consent from the deeded land owner and/or have provided documentation of authorization to pursue the instream lease; and
- I/We affirm that the information in this application is true and accurate.

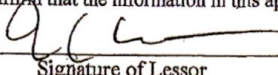

Date: 2-20-18

Signature of Lessor

Printed name (and title): Keith Aller Business name, if applicable: Davis-Aller Family Trust
Mailing Address (with state and zip): 2660 NE Hwy 20, Ste#610 Box 454, Bend, OR 97701
Phone number (include area code): 202-821-8855 **E-mail address: cyndidow@aol.com



Date: 2/20/18

Signature of Lessor

Printed name (and title): Cynthia Davis Business name, if applicable: Davis-Aller Family Trust
Mailing Address (with state and zip): 2660 NE Hwy 20, Ste#610 Box 454, Bend, OR 97701
Phone number (include area code): 202-821-8855 **E-mail address: cyndidow@aol.com

Received by OWRD
 MAR 27 2018
 Salem, OR

**DESCHUTES COUNTY ASSESSOR
REAL PROPERTY ACCOUNT NAMES**

2/16/2018 10:52:56 AM

Account # 119084
Map
Owner DAVIS-ALLER FAMILY TRUST
DAVIS, CYNDI LEE TTEE ET AL
15 CAMAS LN
SUNRIVER, OR 97707

Name Type	Name	Ownership Type	Own Pct
OWNER	DAVIS-ALLER FAMILY TRUST	OWNER	100.00
REPRESENTATIVE	DAVIS, CYNDI LEE	OWNER AS TRUSTEE	
REPRESENTATIVE	ALLER, KEITH LAMONT	OWNER AS TRUSTEE	

Received by OWRD

MAR 27 2018

Salem, OR

Part 3 of 4 – Place of Use – Lessor Information and Signatures

**Complete Table 1. Identify water right(s) proposed to be leased instream
Provide a separate Part 3 for each Lessor (water right interest holder/landowner)**

Table 1

Irrigation District or other Water Purveyor Name: Cental Oregon Irrigation District

Specify Water Right, Priority Date, point of diversion(s) (POD), place of use, tax lot, gov't lot/DLC, acres to be leased, original use type, certificate page number, and any previous lease.

If not enough room below, you may add rows (see instructions) or create a spreadsheet/table (matching Table 1) and attach.
Any attached table should include reference to the Lessor.

Water Right #	Priority Date	POD #	Twp	Rng	Sec	Q-Q	Tax Lot	Gov't Lot/DLC #	Acres	Use	Page #	Previous Lease #
83571	10/31/1990	1	17 S	14 E	27	NE NE	300		4.0	Irrig	51	IL-1358

Any additional information about the right:

Farm Deferral Tax Status: Counties make the determination of whether a property qualifies for the farm use assessment without consideration of whether the lands have an associated water right which is leased instream. If you have questions regarding the farm use assessment you should contact your local county assessor. You should contact your County for any weed ordinance and management requirements.

- The undersigned declare:
- I/We agree during the term of this lease to suspend use of water allowed under the water right(s) involved in the lease as well as and any other appurtenant primary or supplemental water right(s); and
 - I/We certify are the lessor(s) (water right interest holder) of the water right(s) in Table 1. If not the deeded land owner, I/we have obtained consent from the deeded land owner and/or have provided documentation of authorization to pursue the instream lease; and
 - I/We affirm that the information in this application is true and accurate.

Kevin Farrer Date: 1/28/18
Signature of Lessor

Printed name (and title): Kevin Farrer Business name, if applicable: _____
Mailing Address (with state and zip): 3426 Mt Aachen Ave, San Diego, CA 92111
Phone number (include area code): 858-292-0895 **E-mail address: farrerkevin@aol.com

Linda Farrer Date: 1-28-18
Signature of Lessor

Printed name (and title): Linda Farrer Business name, if applicable: _____
Mailing Address (with state and zip): 3426 Mt Aachen Ave, San Diego, CA 92111
Phone number (include area code): 858-292-0895 **E-mail address: _____

Received by OWRD
MAR 27 2018
Salem, OR

Received by OWRD

MAR 27 2018

Salem, OR

EXHIBIT C

**Deschutes River Conservancy
Instream Leasing Program**

**Policy Concerning Weeds & Instream Leases
Information on Farm Deferral & Lease Payment**

The Deschutes River Conservancy is dedicated to restoring stream flow and improving water quality in the Deschutes Basin; land stewardship is a component of these goals.

Weed Policy

The DRC expects participants in the Leasing Program will continue to exercise agricultural best management practices on lands enrolled in the Program, particularly with respect to the control of noxious and/or nuisance weeds. Failure to control weeds on leased acres may result in exclusion from Program compensation.

Information and Resources Attached

Farm Deferral Notice

Instream leasing is a beneficial use that protects your water right from forfeiture and allows for compensation for this instream use, but please note that it does not automatically protect against loss of farm use special assessment. Exclusive Farm Use (EFU) zoned lands may still require at least minimal use with the intent to make a profit. It is the landowner's responsibility to know their tax assessment status and qualifying uses.

Information and Resources Attached

Donated Leases: One year and multi-year leases of less than 10 acres, leases with public entities, leases submitted after the due date, and leases with verified weed complaints are not paid a per acre or per acre-foot rate by the DRC.

I, Kevin & Linda Farrer understand the DRC weed policy and have
Print Name
been informed about farm deferral and donations.

Signature: Linda Farrer Date: 1-28-18
Kevin Farrer Date: 1-28-18

This form must be signed and returned with state lease form.

**DESCHUTES COUNTY ASSESSOR
REAL PROPERTY ACCOUNT NAMES**

1/19/2018 1:32:39 PM

Account # 158552
Map
Owner FARRER FAMILY TRUST THE ETAL
FARRER, KEVIN E TRUSTEE & LINDA A TRUSTEE
3426 MOUNT AACHEN AVE
SAN DIEGO, CA 92111

Name Type	Name	Ownership Type	Own Pct
AGENT	FARRER, KEVIN E TRUSTEE	OWNER AS TRUSTEE	
OWNER AGENT	FARRER FAMILY TRUST THE FARRER, LINDA A TRUSTEE	TRUSTOR OWNER AS TRUSTEE	

Received by OWRD

MAR 27 2018

Salem, OR

Part 3 of 4 – Place of Use – Lessor Information and Signatures

**Complete Table 1 Identify water right(s) proposed to be leased instream
Provide a separate Part 3 for each Lessor (water right interest holder/landowner)**

Table 1

Irrigation District or other Water Purveyor Name: Cental Oregon Irrigation District

Specify Water Right, Priority Date, point of diversion(s) (POD), place of use, tax lot, gov't lot/DLC, acres to be leased, original use type, certificate page number, and any previous lease.
If not enough room below, you may add rows (see instructions) or create a spreadsheet/table (matching Table 1) and attach.
Any attached table should include reference to the Lessor.

Water Right #	Priority Date	POD #	Twp	Rng	Sec	Q-Q	Tax Lot	Gov't Lot/DLC #	Acres	Use	Page #	Previous Lease #
83571	10/31/1990	1	18 S	12 E	01	NW NW	7300		0.68	Irrig	53	IL-1358

Any additional information about the right:

Farm Deferral Tax Status: Counties make the determination of whether a property qualifies for the farm use assessment without consideration of whether the lands have an associated water right which is leased instream. If you have questions regarding the farm use assessment you should contact your local county assessor. You should contact your County for any weed ordinance and management requirements.

The undersigned declare:

- I/We agree during the term of this lease to suspend use of water allowed under the water right(s) involved in the lease as well as and any other appurtenant primary or supplemental water right(s); and
- I/We certify are the lessor(s) (water right interest holder) of the water right(s) in Table 1. If not the deeded land owner, I/we have obtained consent from the deeded land owner and/or have provided documentation of authorization to pursue the instream lease; and
- I/We affirm that the information in this application is true and accurate.

Karl Jr Goshorn Date: 3-7-18
Signature of Lessor

Printed name (and title): Karl Jr Goshorn Business name, if applicable: _____
Mailing Address (with state and zip): 21646 Old Red Rd, Bend, OR 97702
Phone number (include area code): 541-382-8674 **E-mail address: _____

Dica L. Goshorn Date: 3/7/18
Signature of Lessor

Printed name (and title): Dica Goshorn Business name, if applicable: _____
Mailing Address (with state and zip): 21646 Old Red Rd, Bend, OR 97702
Phone number (include area code): 541-382-8674 **E-mail address: _____

Received by OWRD
MAR 27 2018
Salem, OR

EXHIBIT C

**Deschutes River Conservancy
Instream Leasing Program**

**Policy Concerning Weeds & Instream Leases
Information on Farm Deferral & Lease Payment**

The Deschutes River Conservancy is dedicated to restoring stream flow and improving water quality in the Deschutes Basin; land stewardship is a component of these goals.

Weed Policy

The DRC expects participants in the Leasing Program will continue to exercise agricultural best management practices on lands enrolled in the Program, particularly with respect to the control of noxious and/or nuisance weeds. Failure to control weeds on leased acres may result in exclusion from Program compensation.

Information and Resources Attached

Farm Deferral Notice

Instream leasing is a beneficial use that protects your water right from forfeiture and allows for compensation for this instream use, but please note that it does not automatically protect against loss of farm use special assessment. Exclusive Farm Use (EFU) zoned lands may still require at least minimal use with the intent to make a profit. It is the landowner's responsibility to know their tax assessment status and qualifying uses.

Information and Resources Attached

Donated Leases: One year and multi-year leases of less than 10 acres, leases with public entities, leases submitted after the due date, and leases with verified weed complaints are not paid a per acre or per acre-foot rate by the DRC.

I, KARL W. GOSHORN, JR understand the DRC weed policy and have
Print Name
been informed about farm deferral and donations.

Signature: Karl W. Goshorn Jr Date: 3-7-18

This form must be signed and returned with state lease form.

Received by OWRD

MAR 27 2018

Part 3 of 4 – Place of Use – Lessor Information and Signatures

**Complete Table 1 Identify water right(s) proposed to be leased instream
Provide a separate Part 3 for each Lessor (water right interest holder/landowner)**

Table 1

Irrigation District or other Water Purveyor Name: Cental Oregon Irrigation District

Specify Water Right, Priority Date, point of diversion(s) (POD), place of use, tax lot, gov't lot/DLC, acres to be leased; original use type, certificate page number, and any previous lease.

If not enough room below, you may add rows (see instructions) or create a spreadsheet/table (matching Table 1) and attach.
Any attached table should include reference to the Lessor.

Water Right #	Priority Date	POD #	Twp	Rng	Sec	Q-Q	Tax Lot	Gov't Lot/DLC #	Acres	Use	Page #	Previous Lease #
83571	10/31/1990	1	17 S	13 E	31	NW NE	104		1.0	Irrig	48	

Any additional information about the right: _____

Farm Deferral Tax Status: Counties make the determination of whether a property qualifies for the farm use assessment without consideration of whether the lands have an associated water right which is leased instream. If you have questions regarding the farm use assessment you should contact your local county assessor. You should contact your County for any weed ordinance and management requirements.

The undersigned declare:

1. I/We agree during the term of this lease to suspend use of water allowed under the water right(s) involved in the lease as well as and any other appurtenant primary or supplemental water right(s); and
2. I/We certify are the lessor(s) (water right interest holder) of the water right(s) in Table 1. If not the deeded land owner, I/we have obtained consent from the deeded land owner and/or have provided documentation of authorization to pursue the instream lease; and
3. I/We affirm that the information in this application is true and accurate.

Frederick W Harris Date: 2-6-18
Signature of Lessor

Printed name (and title): Frederick Harris Business name, if applicable: N/A
Mailing Address (with state and zip): 22305 Neff Rd, Bend, OR 97701
Phone number (include area code): 541-385-9604 **E-mail address: MOFHARRIS@GMAIL.COM
541-706-0375

Received by OWRD
MAR 27 2018
Salem, OR

EXHIBIT C

**Deschutes River Conservancy
Instream Leasing Program**

**Policy Concerning Weeds & Instream Leases
Information on Farm Deferral & Lease Payment**

The Deschutes River Conservancy is dedicated to restoring stream flow and improving water quality in the Deschutes Basin; land stewardship is a component of these goals.

Weed Policy

The DRC expects participants in the Leasing Program will continue to exercise agricultural best management practices on lands enrolled in the Program, particularly with respect to the control of noxious and/or nuisance weeds. Failure to control weeds on leased acres may result in exclusion from Program compensation.

Information and Resources Attached

Farm Deferral Notice

Instream leasing is a beneficial use that protects your water right from forfeiture and allows for compensation for this instream use, but please note that it does not automatically protect against loss of farm use special assessment. Exclusive Farm Use (EFU) zoned lands may still require at least minimal use with the intent to make a profit. It is the landowner's responsibility to know their tax assessment status and qualifying uses.

Information and Resources Attached

Donated Leases: One year and multi-year leases of less than 10 acres, leases with public entities, leases submitted after the due date, and leases with verified weed complaints are not paid a per acre or per acre-foot rate by the DRC.

I, FREDERICK M. HARRIS understand the DRC weed policy and have
Print Name
been informed about farm deferral and donations.

Signature:  Date: 2-6-18

This form must be signed and returned with state lease form.

Received by OWRD

MAR 27 2018

Salem, OR

Part 3 of 4 – Place of Use – Lessor Information and Signatures

**Complete Table 1 Identify water right(s) proposed to be leased instream
Provide a separate Part 3 for each Lessor (water right interest holder/landowner)**

Table 1

Irrigation District or other Water Purveyor Name: Cental Oregon Irrigation District
Specify Water Right, Priority Date, point of diversion(s) (POD), place of use, tax lot, gov't lot/DLC, acres to be leased, original use type, certificate page number, and any previous lease.

If not enough room below, you may add rows (see instructions) or create a spreadsheet/table (matching Table 1) and attach.
Any attached table should include reference to the Lessor.

Water Right #	Priority Date	POD #	Twp	Rng	Sec	Q-Q	Tax Lot	Gov't Lot/DLC #	Acres	Use	Page #	Previous Lease #
83571	10/31/1990	1	17 S	14 E	26	NW NW	601		0.72	Irrig	51	IL-1571
83571	10/31/1990	1	17 S	14 E	26	SE NW	601		0.5	Irrig	51	IL-1571
83571	10/31/1990	1	17 S	14 E	26	SE NW	602		0.10	Irrig	51	IL-1571
83571	10/31/1990	1	17 S	14 E	26	SW NW	600		0.17	Irrig	51	

Any additional information about the right:

Farm Deferral Tax Status: Counties make the determination of whether a property qualifies for the farm use assessment without consideration of whether the lands have an associated water right which is leased instream. If you have questions regarding the farm use assessment you should contact your local county assessor. You should contact your County for any weed ordinance and management requirements.

The undersigned declare:

- I/We agree during the term of this lease to suspend use of water allowed under the water right(s) involved in the lease as well as and any other appurtenant primary or supplemental water right(s); and
- I/We certify are the lessor(s) (water right interest holder) of the water right(s) in Table 1. If not the deeded land owner, I/we have obtained consent from the deeded land owner and/or have provided documentation of authorization to pursue the instream lease; and
- I/We affirm that the information in this application is true and accurate.

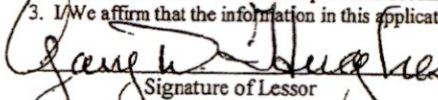
 Date: 2/28/18
Signature of Lessor

Printed name (and title): Gary Hughes Business name, if applicable: _____
Mailing Address (with state and zip): 1065 SE Paiute #100, Bend, OR 97702
Phone number (include area code): 541-419-7985 **E-mail address: garyhughes2009@live.com

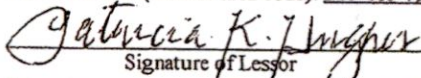
 Date: 2/28/2018
Signature of Lessor

Printed name (and title): Patricia Hughes Business name, if applicable: _____
Mailing Address (with state and zip): 1065 SE Paiute #100, Bend, OR 97702
Phone number (include area code): 541-385-7914 **E-mail address: garyhughes2009@live.com

Received by OWRD

MAR 27 2018

Salem, OR

EXHIBIT C

**Deschutes River Conservancy
Instream Leasing Program**

**Policy Concerning Weeds & Instream Leases
Information on Farm Deferral & Lease Payment**

The Deschutes River Conservancy is dedicated to restoring stream flow and improving water quality in the Deschutes Basin; land stewardship is a component of these goals.

Weed Policy

The DRC expects participants in the Leasing Program will continue to exercise agricultural best management practices on lands enrolled in the Program, particularly with respect to the control of noxious and/or nuisance weeds. Failure to control weeds on leased acres may result in exclusion from Program compensation.

Information and Resources Attached

Farm Deferral Notice

Instream leasing is a beneficial use that protects your water right from forfeiture and allows for compensation for this instream use, but please note that it does not automatically protect against loss of farm use special assessment. Exclusive Farm Use (EFU) zoned lands may still require at least minimal use with the intent to make a profit. It is the landowner's responsibility to know their tax assessment status and qualifying uses.

Information and Resources Attached

Donated Leases: One year and multi-year leases of less than 10 acres, leases with public entities, leases submitted after the due date, and leases with verified weed complaints are not paid a per acre or per acre-foot rate by the DRC.

I, GARY D HUGHES understand the DRC weed policy and have
Print Name
been informed about farm deferral and donations.

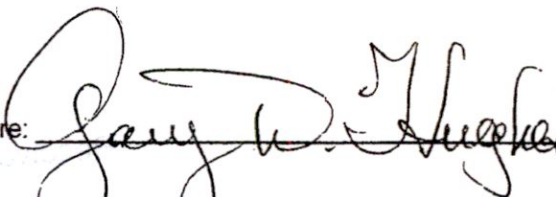
Signature:  Date: 2/28/18

This form must be signed and returned with state lease form.

Received by OWRD

MAR 27 2018

1

Salem, OR

Part 3 of 4 – Place of Use – Lessor Information and Signatures

Complete Table 1. Identify water right(s) proposed to be leased instream.
Provide a separate Part 3 for each Lessor (water right interest holder/landowner).

Table 1

Irrigation District or other Water Purveyor Name: Cental Oregon Irrigation District

Specify Water Right, Priority, Date, point of diversion(s) (POD), place of use, tax lot, gov't lot/DIC, acres to be leased, original use type, certificate page number, and any previous lease.
If not enough room below, you may add rows (see instructions), or create a spreadsheet/table (matching Table 1) and attach. Any attached table should include reference to the Lessor.

Water Right #	Priority	Date	POD #	Trp	Ang	Sec	Q-Q	Tax Lot	Gov't Lot/DIC #	Acres	Use	Page #	Previous Lease #		
83571		10/31/1990	1	18	S	12	E	02	NE NE	1304		1.2	Irrig	53	IL-1519

Any additional information about the right:

Farm Deferral Tax Status: Counties make the determination of whether a property qualifies for the farm use assessment without consideration of whether the lands have an associated water right which is leased instream. If you have questions regarding the farm use assessment you should contact your local county assessor. You should contact your County for any weed ordinance and management requirements.

The undersigned declare:

1. I/We agree during the term of this lease to suspend use of water allowed under the water right(s) involved in the lease as well as and any other appurtenant primary or supplemental water right(s); and
2. I/We certify are the lessor(s) (water right interest holder) of the water right(s) in Table 1. If not the deeded land owner, I/we have obtained consent from the deeded land owner and/or have provided documentation of authorization to pursue the instream lease; and
3. I/We affirm that the information in this application is true and accurate.

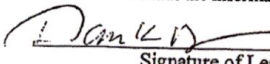
 _____ Date: 3/6/2018
Signature of Lessor

Printed name (and title): Dana Jorgensen Business name, if applicable: _____
Mailing Address (with state and zip): 61915 Ward Rd, Bend, OR 97702
Phone number (include area code): 541-771-3666 **E-mail address: _____

Received by OWRD
MAR 27 2018
Salem, OR

EXHIBIT C

**Deschutes River Conservancy
Instream Leasing Program**

**Policy Concerning Weeds & Instream Leases
Information on Farm Deferral & Lease Payment**

The Deschutes River Conservancy is dedicated to restoring stream flow and improving water quality in the Deschutes Basin; land stewardship is a component of these goals.

Weed Policy

The DRC expects participants in the Leasing Program will continue to exercise agricultural best management practices on lands enrolled in the Program, particularly with respect to the control of noxious and/or nuisance weeds. Failure to control weeds on leased acres may result in exclusion from Program compensation.

Information and Resources Attached

Farm Deferral Notice

Instream leasing is a beneficial use that protects your water right from forfeiture and allows for compensation for this instream use, but please note that it does not automatically protect against loss of farm use special assessment. Exclusive Farm Use (EFU) zoned lands may still require at least minimal use with the intent to make a profit. It is the landowner's responsibility to know their tax assessment status and qualifying uses.

Information and Resources Attached

Donated Leases: One year and multi-year leases of less than 10 acres, leases with public entities, leases submitted after the due date, and leases with verified weed complaints are not paid a per acre or per acre-foot rate by the DRC.

I, Dana Jorgensen understand the DRC weed policy and have
Print Name
been informed about farm deferral and donations.

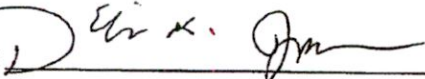
Signature:  Date: 3/6/2018

This form must be signed and returned with state lease form.

Part 3 of 4 – Place of Use – Lessor Information and Signatures

**Complete Table 1 Identify water right(s) proposed to be leased instream
Provide a separate Part 3 for each Lessor (water right interest holder/landowner)**

Table 1

Irrigation District or other Water Purveyor Name: Cental Oregon Irrigation District
Specify Water Right, Priority Date, point of diversion(s) (POD), place of use, tax lot, gov't lot/DLC, acres to be leased, original use type, certificate page number, and any previous lease.

If not enough room below, you may add rows (see instructions) or create a spreadsheet/table (matching Table 1) and attach.
Any attached table should include reference to the Lessor.

Water Right #	Priority Date	POD #	Twp		Rng		Sec	Q-Q		Tax Lot	Gov't Lot/DLC #	Acres	Use	Page #	Previous Lease #
83571	10/31/1990	I	15	S	15	E	20	NE	SE	500		0.62	Irrig	35	

Any additional information about the right: _____

Farm Deferral Tax Status: Counties make the determination of whether a property qualifies for the farm use assessment without consideration of whether the lands have an associated water right which is leased instream. If you have questions regarding the farm use assessment you should contact your local county assessor. You should contact your County for any weed ordinance and management requirements.

The undersigned declare:

- I/We agree during the term of this lease to suspend use of water allowed under the water right(s) involved in the lease as well as and any other appurtenant primary or supplemental water right(s); and
- I/We certify are the lessor(s) (water right interest holder) of the water right(s) in Table 1. If not the deeded land owner, I/we have obtained consent from the deeded land owner and/or have provided documentation of authorization to pursue the instream lease; and
- I/We affirm that the information in this application is true and accurate.

St. M. Sille Date: 1/22/18
Signature of Lessor

Printed name (and title): Steve Schauble Business name, if applicable: OSU Foundation
Mailing Address (with state and zip): 850 NW Dogwood Lane, Madras, OR 97741
Phone number (include area code): _____ **E-mail address: _____

Received by OWRD
MAR 27 2018
Salem, OR

EXHIBIT C

**Deschutes River Conservancy
Instream Leasing Program**

**Policy Concerning Weeds & Instream Leases
Information on Farm Deferral & Lease Payment**

The Deschutes River Conservancy is dedicated to restoring stream flow and improving water quality in the Deschutes Basin; land stewardship is a component of these goals.

Weed Policy

The DRC expects participants in the Leasing Program will continue to exercise agricultural best management practices on lands enrolled in the Program, particularly with respect to the control of noxious and/or nuisance weeds. Failure to control weeds on leased acres may result in exclusion from Program compensation.

Information and Resources Attached

Farm Deferral Notice

Instream leasing is a beneficial use that protects your water right from forfeiture and allows for compensation for this instream use, but please note that it does not automatically protect against loss of farm use special assessment. Exclusive Farm Use (EFU) zoned lands may still require at least minimal use with the intent to make a profit. It is the landowner's responsibility to know their tax assessment status and qualifying uses.

Information and Resources Attached

Donated Leases: One year and multi-year leases of less than 10 acres, leases with public entities, leases submitted after the due date, and leases with verified weed complaints are not paid a per acre or per acre-foot rate by the DRC.

I, STEVE M. SCHAUBLE understand the DRC weed policy and have
Print Name

been informed about farm deferral and donations.

Signature: St M. Schll Date: 1/22/18

This form must be signed and returned with state lease form.



Oregon State University
Foundation

RESOLUTION ADOPTED BY THE OREGON STATE UNIVERSITY FOUNDATION
EXECUTIVE COMMITTEE OF THE BOARD OF TRUSTEES

June 13, 2012

Replaces 3.BoT.SigAuth.2012.05.18

RESOLVED, that the following officers of Oregon State University Foundation be, and they hereby are, authorized to execute and deliver all such agreements, instructions, authorizations, or other documents to escrow agents, title companies, investment managers, custodians, securities brokerage firms, mutual funds, banks, or other financial institutions as they, or any of them, deem necessary or appropriate to carry out investment activities, buy and sell property in the ordinary course of business, and manage the operating accounts of Oregon State University Foundation in accordance with such policies and procedures as now exist or may adopt from time to time by the Investment Committee, the Finance Committee, the Executive Committee, or the Board of Trustees:

President/Chief Executive Officer

Chief Financial Officer/Treasurer

Executive Vice President

Vice President, Principal Gifts and Gift Planning

Associate Vice President of Finance

Assistant Treasurer

FURTHER RESOLVED, that the standard form of resolution furnished and required by each such financial institution be and it hereby is adopted, and the Secretary is authorized to certify such adoption and to provide incumbency certificates or other certificates relating thereto. A copy of any such resolution certified by the Secretary shall be placed in the corporate minute book.

A handwritten signature in black ink, appearing to read 'Tiffany Dean', written over a horizontal line.

Tiffany Dean
Corporate Secretary
OSU Foundation
December 21, 2017

Received by OWRD

MAR 27 2018

Salem, OR



Oregon State University
Foundation

**Certification of Incumbency
Oregon State University Foundation**

The undersigned, duly elected and acting Secretary of the Oregon State University Foundation ("OSUF"), certifies that the following individuals are employed at the OSUF in the capacities listed below:

J. Michael Goodwin, President/Chief Executive Officer

Steve Schauble, Chief Financial Officer/Treasurer

Shawn L. Scoville, Executive Vice President

Jeffrey Comfort, Vice President, Principal Gifts and Gift Planning

Kevin L. Harvey, Associate Vice President for Finance

Patti Nowak, Assistant Controller/Assistant Treasurer

Dated: December 21, 2017

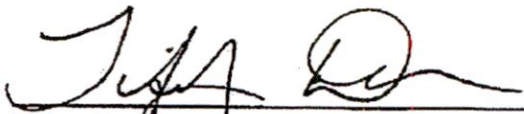

Tiffany Dean
Corporate Secretary

Received by OWRD

MAR 27 2018

Salem, OR

Part 3 of 4 – Place of Use – Lessor Information and Signatures

**Complete Table 1. Identify water right(s) proposed to be leased instream
Provide a separate Part 3 for each Lessor (water right interest holder/landowner)**

Table 1

Irrigation District or other Water Purveyor Name: Cental Oregon Irrigation District

Specify Water Right, Priority Date, point of diversion(s) (POD), place of use, tax lot, gov't lot/DLC, acres to be leased, original use type, certificate page number, and any previous lease.

If not enough room below, you may add rows (see instructions) or create a spreadsheet/table (matching Table 1) and attach. Any attached table should include reference to the Lessor.

Water Right #	Priority Date	POD #	Twp	Rng	Sec	Q-Q	Tax Lot	Gov't Lot/DLC #	Acres	Use	Page #	Previous Lease #
83571	10/31/1990	1	17 S	12 E	26	SE NE	204		12.3	Irrig	44	IL-1383
83571	10/31/1990	1	17 S	12 E	26	SW NE	204		3.0	Irrig	44	IL-1383

Any additional information about the right: _____

Farm Deferral Tax Status: Counties make the determination of whether a property qualifies for the farm use assessment without consideration of whether the lands have an associated water right which is leased instream. If you have questions regarding the farm use assessment you should contact your local county assessor. You should contact your County for any weed ordinance and management requirements.

The undersigned declare:

- I/We agree during the term of this lease to suspend use of water allowed under the water right(s) involved in the lease as well as and any other appurtenant primary or supplemental water right(s); and
- I/We certify are the lessor(s) (water right interest holder) of the water right(s) in Table 1. If not the deeded land owner, I/we have obtained consent from the deeded land owner and/or have provided documentation of authorization to pursue the instream lease; and
- I/We affirm that the information in this application is true and accurate.

 Date: 2/28/18
Signature of Lessor

Printed name (and title): Clyde Purcell – Power of Attorney for Mary Lou Purcell Business name, if applicable: _____
Mailing Address (with state and zip): 800 Willamette St. Ste 200, Eugene, OR 97401
Phone number (include area code): _____ **E-mail address: wayne@riversedgegolf.com

Received by OWRD
MAR 27 2018
Salem, OR

EXHIBIT C

**Deschutes River Conservancy
Instream Leasing Program**

**Policy Concerning Weeds & Instream Leases
Information on Farm Deferral & Lease Payment**

The Deschutes River Conservancy is dedicated to restoring stream flow and improving water quality in the Deschutes Basin; land stewardship is a component of these goals.

Weed Policy

The DRC expects participants in the Leasing Program will continue to exercise agricultural best management practices on lands enrolled in the Program, particularly with respect to the control of noxious and/or nuisance weeds. Failure to control weeds on leased acres may result in exclusion from Program compensation.

Information and Resources Attached

Farm Deferral Notice

Instream leasing is a beneficial use that protects your water right from forfeiture and allows for compensation for this instream use, but please note that it does not automatically protect against loss of farm use special assessment. Exclusive Farm Use (EFU) zoned lands may still require at least minimal use with the intent to make a profit. It is the landowner's responsibility to know their tax assessment status and qualifying uses.

Information and Resources Attached

Donated Leases: One year and multi-year leases of less than 10 acres, leases with public entities, leases submitted after the due date, and leases with verified weed complaints are not paid a per acre or per acre-foot rate by the DRC.

I, Clyde W Purcell understand the DRC weed policy and have
Print Name
been informed about farm deferral and donations.

Signature:  Date: 2/28/18

This form must be signed and returned with state lease form.

Received by OWRD

MAR 27 2018

Salem, OR

MAR 27 2018

Salem, OR

DURABLE POWER OF ATTORNEY

I, MARY LOU PURCELL, do hereby make, constitute and appoint CLYDE PURCELL my Agent and attorney-in-fact (hereinafter called Agent) with the following power and authority:

1. Support. To make expenditures for my care, maintenance, support and general welfare, and to distribute such sums as are necessary for the care, maintenance, education and support of members of my immediate family who are or become dependent upon me for support;
2. Management. To take possession of, manage, administer, operate, maintain, improve and control all my property, real and personal; to insure and keep the same insured; and to pay any and all taxes, charges and assessments that may be levied or imposed upon any thereof;
3. Collections. To collect and receive any money, property, debts or claims whatsoever, now or hereafter due, owing and payable or belonging to me; and to forgive debts; and to give receipts, acquittance or other sufficient discharges for any of the same;
4. Checks and Notes. To sign, endorse, sell, discount, deliver and/or deposit checks, drafts, notes and negotiable or nonnegotiable instruments, including any payments to me drawn on the Treasury of the United States or the State of Oregon or any other state or governmental entity, and to accept drafts;
5. Investments. To retain any property in the hands of the Agent in the form in which it was received; and to make investments and changes of investments in such securities, including common and preferred stocks of corporations or other property, real or personal, as my Agent may deem prudent, and to hold such securities in the name of its nominee or unregistered in such form that transfer thereof may be effected by delivery;
6. Debts. To pay my debts and other obligations;
7. Litigation. To sue upon, defend, compromise, submit to arbitration or adjust any controversies in which I may be interested; and to act in my name in any complaints, proceedings or suits with all the powers I would possess if personally present and under no legal disability;
8. Acquisition. To bargain for, buy and deal in property and goods of every description;
9. Disposition. To sell, convey, grant, exchange, transfer, option, convert, mortgage, pledge, consign, lease and otherwise dispose of any of my property, whether real or personal;

10. Borrowing. To advance or loan the Agent's own funds on my behalf; and to borrow any sums of money on such terms and at such rate of interest as my Agent may deem proper and to give security for the repayment of the same;

11. Agreements. To make and deliver any deeds, conveyances, contracts, covenants and other instruments, undertakings or agreements, either orally or in writing, which my Agent may deem proper;

12. Voting. To appear and vote for me in person or by proxy at any corporate or other meeting;

13. Safety Deposit Box. To have access to any safety deposit box which has been rented in my name or in the name of myself and any other person or persons;

14. Withdrawal of Funds. To withdraw any monies deposited with any bank, mutual savings bank, credit union, savings and loan association, mutual fund, money market account, investment advisor or broker in my name or in the name of myself and any other person or persons and generally to do any business with any such financial institution or agency on my behalf;

15. Tax Returns. To sign and file on my behalf all city, county, state, federal and other governmental or quasi-governmental tax returns or reports, including income, gift, sales, business, and property tax returns or reports of every kind whatsoever; to execute waivers, extension agreements, settlement agreements and closing agreements with respect to those returns and to appear for me, in person or by attorney, and represent me before the United States Treasury Department or the Oregon Department of Revenue or the taxing authority of any other state or governmental entity;

16. Government Benefits. To do and perform every act necessary or desirable and to serve as representative payee with respect to rights and entitlements for my benefit and the benefit of my spouse from Social Security, Medicare and military service;

17. Treasury Bonds. To purchase U.S. Treasury bonds or other instruments redeemable at par in payment of federal estate taxes;

18. Additions to Trust. To add any or all of my assets to a trust created by me alone or in conjunction with one or more other persons and already in existence at the time of the creation of this power if the trust provides that the income and principal shall be paid to me or applied for my benefit during my lifetime;

19. Business Interests. To continue as a going concern any business interest owned by me, either individually or as a co-partner;

20. Substitution and Delegation. To appoint and substitute for my said Agent any Agents, nominees or attorneys to exercise any or all of the powers herein and to revoke their authority at pleasure.

21. Pension/Retirement Plans. To act on my behalf in dealing with my pension and retirement plans, including the power to make IRA contributions, IRA rollovers, voluntary contributions, borrow from any retirement plan, elect or select pay out options, and take any other steps which I might take on my own behalf with regard to my retirement and/or IRA/pension plans.

22. Jointly Owned Assets. To convert jointly owned assets into sole ownership of the other joint owner and to liquidate any jointly owned asset and to direct the investment holder to pay the liquidation distribution to the benefit of only one of the joint owners.

23. Mail. To redirect my mail.

24. Credit Cards/Charge Accounts. To cancel or continue my credit cards and/or any credit or charge accounts.

25. Custody of Papers. To take custody of my Will, deeds, life insurance policies, contracts, securities or other important papers.

26. Transfer of Property. To transfer or dispose of my property in order to effect my entitlement to public services or benefits, to reduce the tax liability that would otherwise occur as a result of my death or to reduce the time and expense of administration of my estate after my death, including the establishment of and transfers to trusts for my benefit, which are consistent with my existing estate plan, if my Agent determines that such action is appropriate under the circumstances.

27. General Authority. I authorize my Agent for me in my name generally to do and perform all and every act and thing necessary or desirable to conduct, manage and control all my business and my property, wherever it is situated, and whether now owned or hereafter acquired, as my Agent may deem for my best interests and to execute and acknowledge any and all instruments necessary or proper to carry out the foregoing powers, hereby releasing all third persons from responsibility for my Agent's acts and omissions and I empower my Agent to indemnify all such persons against loss, expense and liability.

28. Third Party Reliance. Third persons may conclusively rely upon the continued validity of this Power of Attorney until receiving actual knowledge of its revocation. Third persons may conclusively rely on a copy of this instrument in its entirety or any portion thereof certified as such by my Agent. Any reliance by a third person upon the provisions of this paragraph shall absolve said third person from any liability that might otherwise result from such reliance.

Received by OWRD

MAR 27 2018

Salem, OR

29. Durability. These powers of attorney shall remain exercisable by my Agent on my behalf in the event I may become legally disabled or incompetent.

30. Governing Law. All questions pertaining to validity, interpretation and administration of this power shall be determined in accordance with the laws of Oregon.

31. Life Insurance and Annuities. My agent shall have the power to exercise all rights that I have over any life insurance policies and/or annuities which I own including the right to change the beneficiary, to change ownership and to borrow against the policy. Such power, however, may only be exercised in a fiduciary capacity.

32. Incapacity. If necessary in order to obtain the opinion of a physician or other specialist regarding my incapacity, I waive any physician-patient privilege or other privilege which otherwise would protect me against the disclosure of confidential information and authorize the release of medical information to the extent reasonably necessary for this purpose.

33. Applicability. This powers granted to my agent by this power of attorney apply to all of my property interests including, but not limited to, the specific properties listed on Schedule "A", attached hereto.

DATED: 3-27-2012

Mary Lou Purcell
MARY LOU PURCELL

STATE OF OREGON)
) ss.
County of Deschutes)

DATE: 3-27-12

Personally appeared MARY LOU PURCELL and acknowledged the foregoing instrument to be her voluntary act and deed.

IN TESTIMONY WHEREOF, I have hereunto set my hand and affixed my official seal the day and year last above written.

[Signature]
Notary Public for Oregon



Part 4 of 4 – Water Right and Instream Use Information

Use a separate Part 4 for each water right to be leased instream

Table 2

Use Table 2 to illustrate the totals for the water right proposed to be leased instream (based on Part 3 of 4) Water Right # 83571

Total rate and volume by priority date, POD, use and acreage as appropriate considering the right to be leased. If not enough room below, you may add rows (see instructions) or create a spreadsheet (matching Table 2 and clearly labeled) and attach.
(cfs = cubic feet per second and af = acre-feet)

Priority Date	POD #	Use	Acre	Other Information (such as conditions/limitations on the right)	Rate (cfs)	Volume (af)
10/31/1900	1	Irrig	50.74	Season 1 Rate / Total Volume	0.628	497.44
10/31/1900	1	Irrig	50.74	Season 2 Rate	0.837	
10/31/1900	1	Irrig	50.74	Season 3 Rate	1.107	
12/02/1907	1	Irrig	50.74	Season 3 Rate	0.443	

Total af from storage, if applicable: AF or N/A

If the POD is not described on the certificate or, if there is more than one POD listed on the certificate, then the specific POD must be described:

Table 3

Instream Use created by the lease:	River Basin: <u>Deschutes</u>	River/Stream Name: <u>Deschutes River, tributary to Columbia River</u>				
Proposed Instream Reach: <input checked="" type="checkbox"/> A reach typically begins at the POD and ends at the mouth of the source stream: From the POD _____ to <u>Lake Billy Chincok</u>	Or Proposed Instream Point: <input type="checkbox"/> Instream use protected at the POD					
OR <input type="checkbox"/> Please check this box if you are not sure of the proposed reach and want water to be protected within a reach below the POD, if possible. If no reach is identified or the above box is not checked, and there is only one POD listed on the water right, the lease may be processed to be protected at the POD.)						
Instream Portion: May not exceed the maximum rate/volume for the right (identified in Table 2)						
Use the table 3 to illustrate the instream rate, volume and instream period by priority date, POD, Use and acreage, as appropriate. If not enough room below, you may add rows (see instructions) or create a spreadsheet (clearly labeled and matching the below portion of Table 3) and attach.						
Priority date	POD #	Use	Acre	Proposed Instream Period	Instream Rate (cfs)	Total instream volume (af)
10/31/1900	1	Irrig	50.74	Season 1 Rate / Total Volume	0.349	276.56
10/31/1900	1	Irrig	50.74	Season 2 Rate	0.465	
10/31/1900	1	Irrig	50.74	Season 3 Rate	0.861	
OR <input type="checkbox"/> Please check this box if you are not sure of the proposed rate, volume and instream period. As part of its review process, the Department will identify the appropriate instream rate, volume and period considering the water right(s) being leased and instream benefits.						
<input checked="" type="checkbox"/> Yes <input type="checkbox"/> N/A Conditions to avoid enlargement or injury to other water rights, if any, or other limitations: list here <u>The instream flow will be allocated on a daily average basis up to the described rate from April 1 through October 26</u>						
Note: The Department may identify additional conditions to prevent injury and/or enlargement.						
Any additional information about the proposed instream use: <u>Instream as Mitigation Project</u>						

Salem, OR

MAR 27 2018

Received by OWRD



Revised: 11/29/2017

This calculator is primarily designed to facilitate the calculation of how much water may be protected instream through instream leases and transfers. However, the calculator can also be used to determine the rate and duty associated with other transfers and cancellations. For questions regarding its use, please contact Laura Wilke at 503-986-0884.

Enter Total Number of Acres Involved from POD #1 (CO Canal)

Enter Total Number of Acres Involved from POD #11 (North Canal, also known as PB Canal)

Calculate

Rate and duty for the acres by which the water right will be reduced by at the Point of Diversion (POD).

POD #1	October 31, 1900	December 2, 1907	Combined
Season 1 Rate (CFS)	0.628		
Season 2 Rate (CFS)	0.837		
Season 3 Rate (CFS)	1.107	0.443	1.550
Duty (AF)			497.44

POD #11	October 31, 1900	December 2, 1907	Combined
Season 1 Rate (CFS)	0.000		
Season 2 Rate (CFS)	0.000		
Season 3 Rate (CFS)	0.000	0.000	0.000
Duty (AF)			0.00

Name	ac
Butler	25.6
Davis	0.85
Farrer	4.0
Gashorn	0.68
Harris	1.0
Hughes	1.49
Jorgensen	1.2
OSU	0.62
Purcell	15.3
Total	50.74

The transmission loss associated with this right is not transferable or protectable instream. The following tables show the amount of water that is protectable for Instream Leases and Instream Transfers, under the October 31, 1900 priority date. (Please contact the Department if you prefer to protect water instream under the combined October 31, 1900 and December 2, 1907 priority dates.) To prevent enlargement and injury, the instream use has been modified from the authorized season of April 1 through October 31, to April 1 through October 26.

From POD #1 to Lake Billy Chinook	
Season 1 Rate (CFS)	0.349
Season 2 Rate (CFS)	0.465
Season 3 Rate (CFS)	0.861
Maximum Volume (AF)	276.56

Received by OWRD

MAR 27 2018

Salem, OR

DESCHUTES COUNTY SEC.24 T17S R12E

SCALE - 1" = 400'



SW 1/4 OF THE NW 1/4; SE 1/4 OF THE NW 1/4

Received by OWRD

MAR 27 2018

Salem, OR

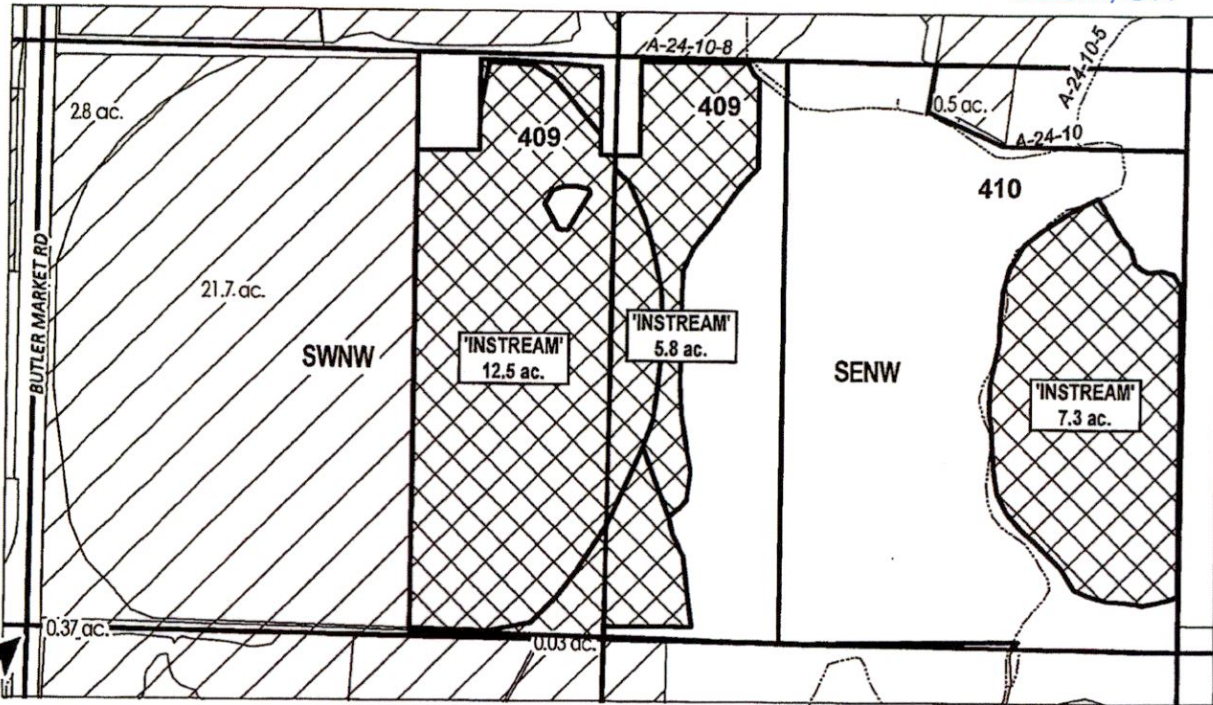

W 1/4 COR

EXISTING WATER RIGHTS
INSTREAM LANDS



APPLICATION FOR 1 YEAR INSTREAM LEASE

NAME: BUTLER & HAMBY LLC

TAXLOT #: 409, 410

25.6 ACRES

DATE: 3/20/2018

FILE: I:\TRANSFER\INSTREAM\INSTRM181171224_SNW

**DESCHUTES COUNTY
SEC.02 T18S R12E**

SCALE - 1" = 400'



NE 1/4 OF THE NE 1/4

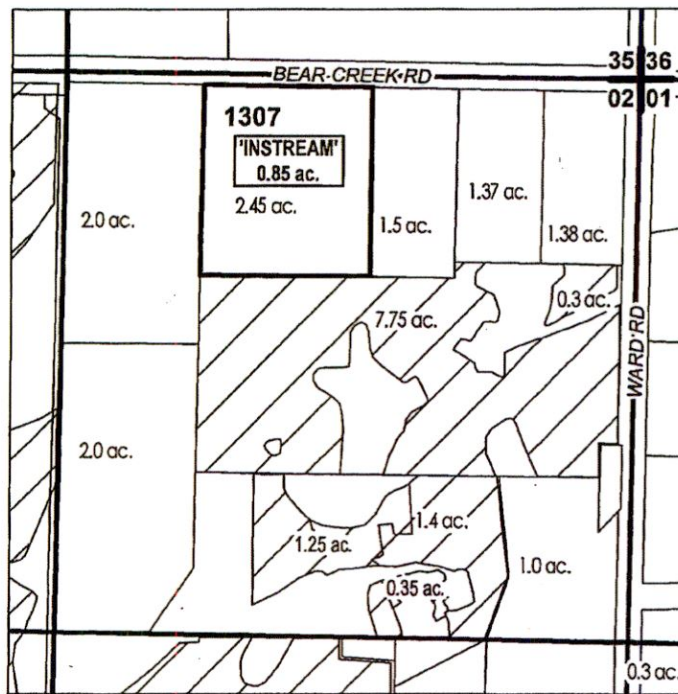

Received by OWRD

MAR 27 2018

Salem, OR

	EXISTING WATER RIGHTS
	INSTREAM PARCELS
	PARCELS W/ WATER RIGHTS
	POND



APPLICATION FOR 1 YEAR INSTREAM LEASE

NAME: DAVIS-ALLER FAMILY TRUST

TAXLOT #: 1307

0.85 ACRES

DATE: 3/20/2018

FILE: I:\TRANSFER\INSTREAM\INSTRM18\181202_NENE

**DESCHUTES COUNTY
SEC.27 T17S R14E**

SCALE - 1" = 400'







NE 1/4 OF THE NE 1/4

Received by OWRD

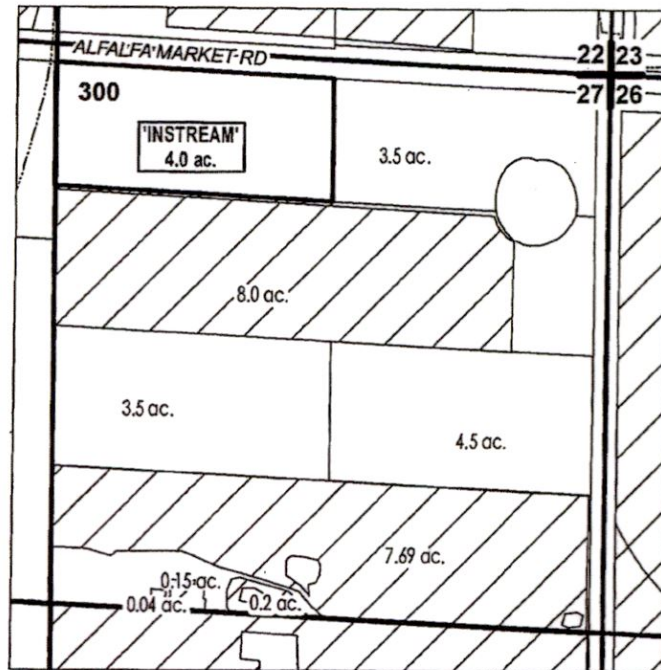
MAR 27 2018

Salem, OR



-  EXISTING WATER RIGHTS
-  INSTREAM PARCELS
-  PARCELS W/ WATER RIGHTS



APPLICATION FOR 1 YEAR INSTREAM LEASE

NAME: KEVIN & LINDA FARRER

TAXLOT #: 300

4.0 ACRES

DATE: 3/19/2018

FILE: I:\TRANSFER\INSTREAM\INSTRM18\171427_NENE

**DESCHUTES COUNTY
SEC.01 T18S R12E**

SCALE - 1" = 400'



NW 1/4 OF THE NW 1/4

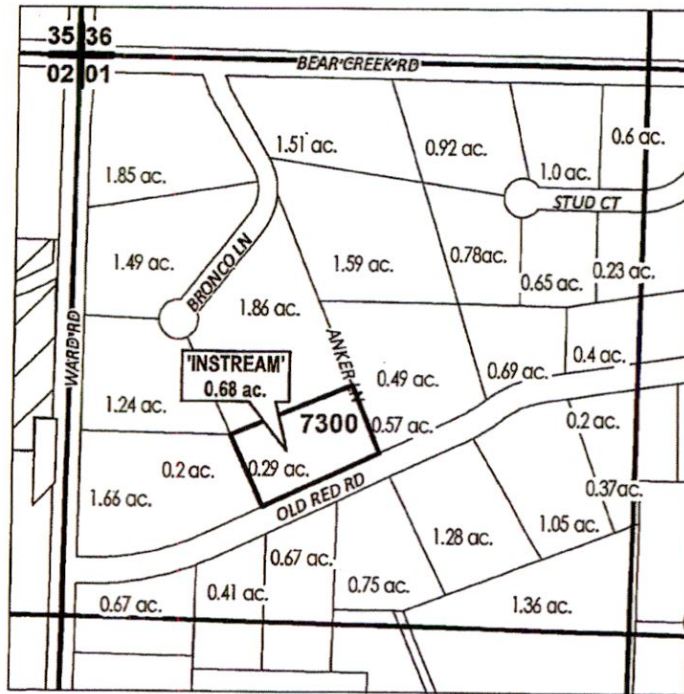

Received by OWRD

MAR 27 2018

Salem, OR

# ac.	INSTREAM PARCELS
# ac.	PARCELS W/ WATER RIGHTS



APPLICATION FOR 1 YEAR INSTREAM LEASE

NAME: KARL JR & DICA GOSHORN

TAXLOT #: 7300

0.68 ACRES

DATE: 3/20/2018

FILE: I:\TRANSFER\INSTREAM\INSTRM18\181201_NWNW_7300

**DESCHUTES COUNTY
SEC.31 T17S R13E**

SCALE - 1" = 400'



NW 1/4 OF THE NE 1/4

Received by OWRD

MAR 27 2018

Salem, OR

N 1/4 COR

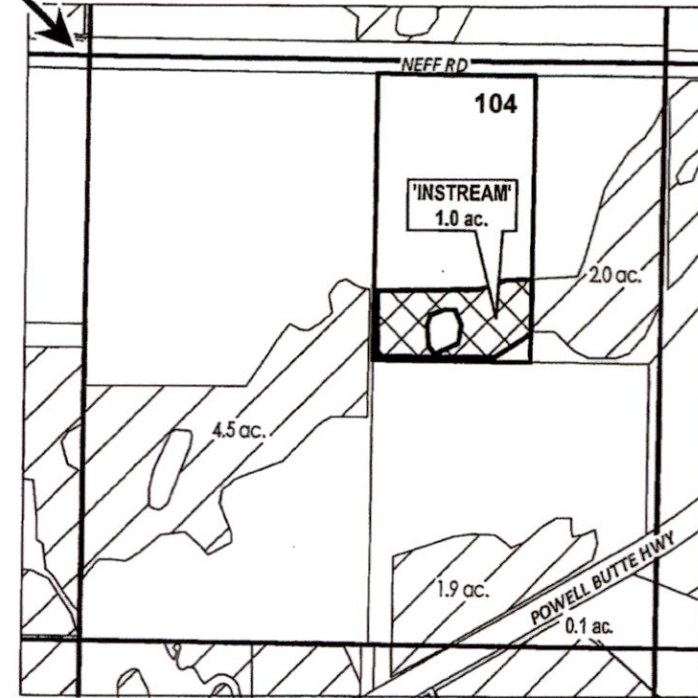

	EXISTING WATER RIGHTS
	INSTREAM LANDS
	PARCELS W/ WATER RIGHTS



APPLICATION FOR 1 YEAR INSTREAM LEASE

NAME: FREDRICK HARRIS

TAXLOT #: 104

1.0 ACRES

DATE: 3/20/2018

FILE: I:\TRANSFER\INSTREAM\INSTRM181171331_NWNE

Received by OWRD **DESCHUTES COUNTY**
SEC.26 T17S R14E

MAR 27 2018

Salem, OR

SCALE - 1" = 400'



NW 1/4

	EXISTING WATER RIGHTS
	INSTREAM LANDS

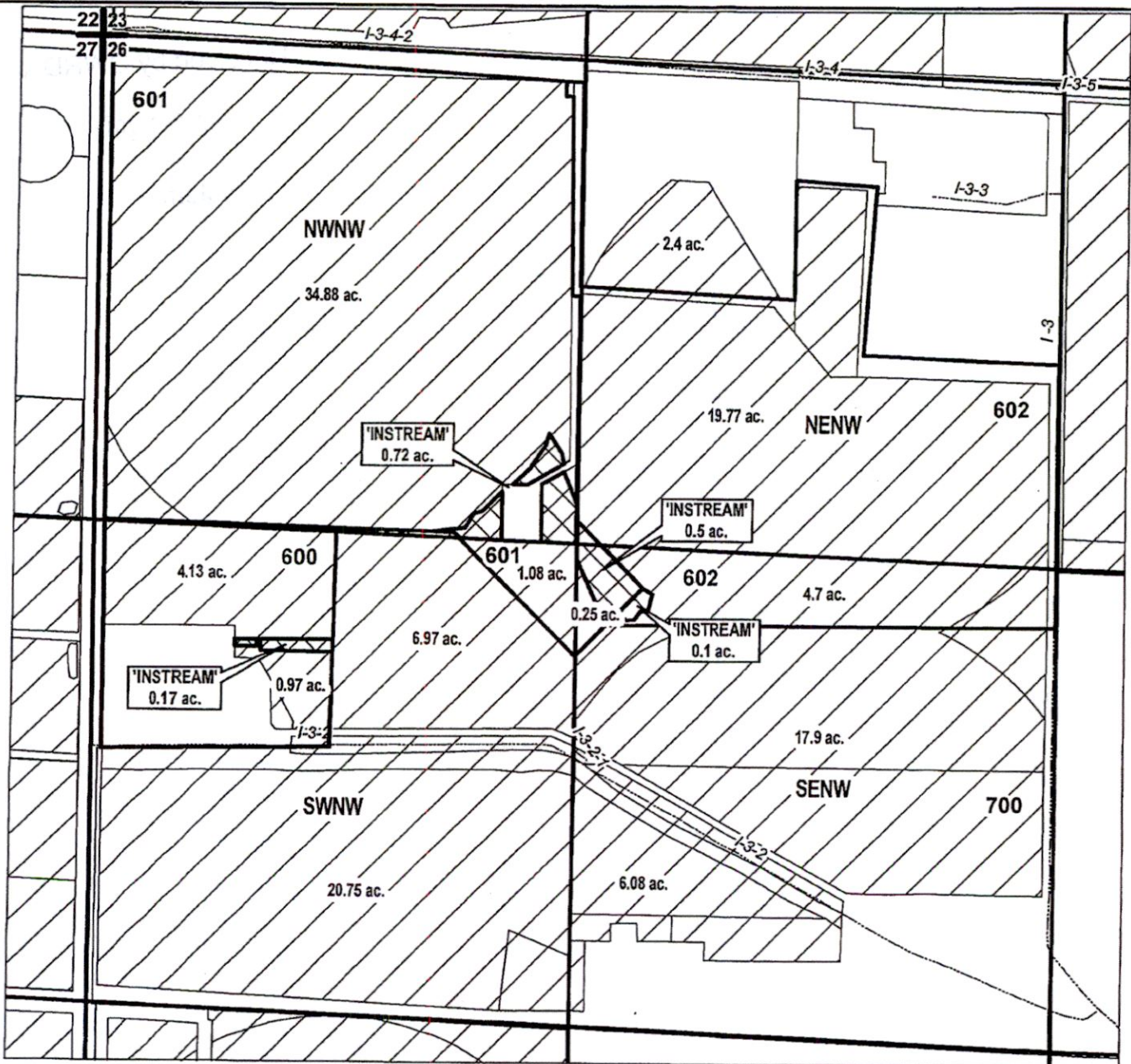

APPLICATION FOR 1 YEAR INSTREAM LEASE

NAME: GARY & PATRICIA HUGHES

TAXLOT #: 600, 601, 602

1.49 ACRES

DATE: 3/23/2018

FILE: I:\TRANSFER\INSTREAM\INSTRM18\171426_NW

**DESCHUTES COUNTY
SEC.02 T18S R12E**

SCALE - 1" = 400'



NE 1/4 OF THE NE 1/4

Received by OWRD

MAR 27 2018

Salem, OR

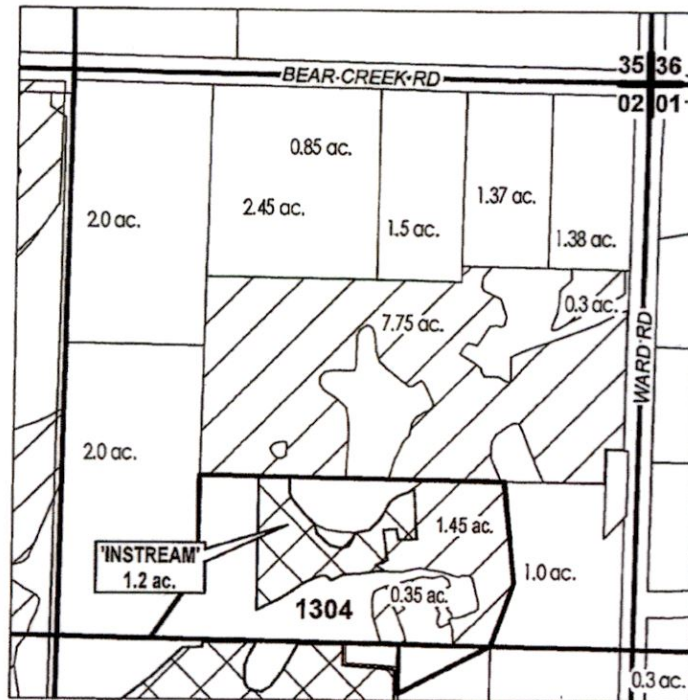

	EXISTING WATER RIGHTS
	INSTREAM PARCELS
	PARCELS W/ WATER RIGHTS
	POND



APPLICATION FOR 1 YEAR INSTREAM LEASE

NAME: DANA JORGENSEN

TAXLOT #: 1304

1.2 ACRES

DATE: 3/23/2018

FILE: I:\TRANSFER\INSTREAM\INSTRM181181202_NENE_1304

**CROOK COUNTY
SEC.20 T15S R15E**

Received by OWRD

SCALE - 1" = 400'

MAR 27 2018



Salem, OR

NE 1/4 OF THE SE 1/4

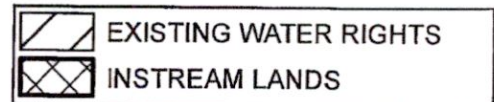
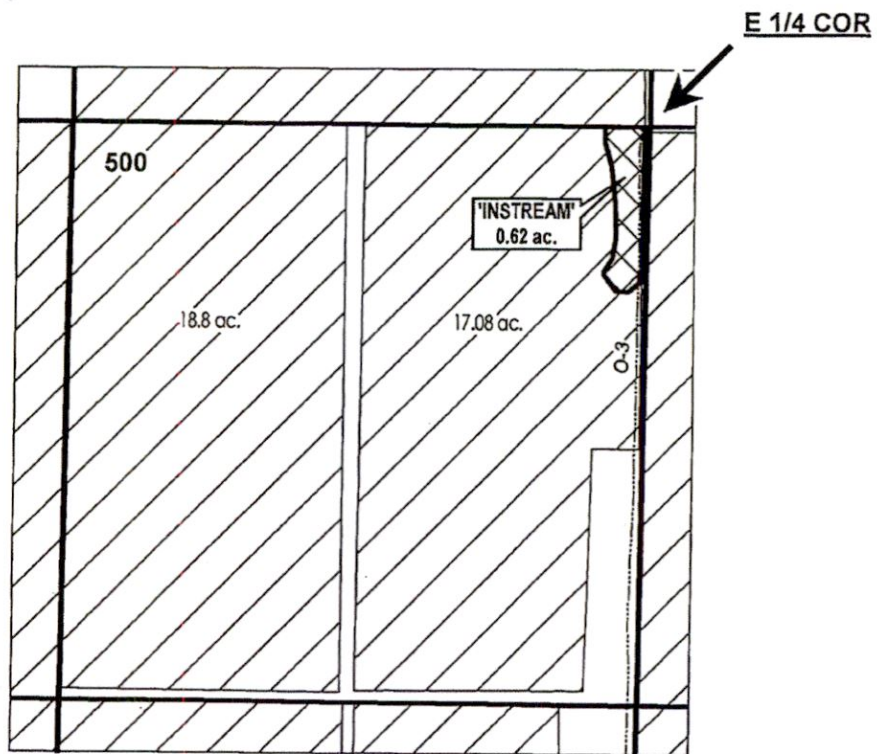

APPLICATION FOR 1 YEAR INSTREAM LEASE

NAME: OSU FOUNDATION

TAXLOT #: 500

0.62 ACRES

DATE: 3/23/2018

FILE: \\TRANSFER\INSTREAM\INSTRM18\151520_NESE

DESCHUTES COUNTY SEC.26 T17S R12E

Received by OWRD

SCALE - 1" = 400'

MAR 27 2018



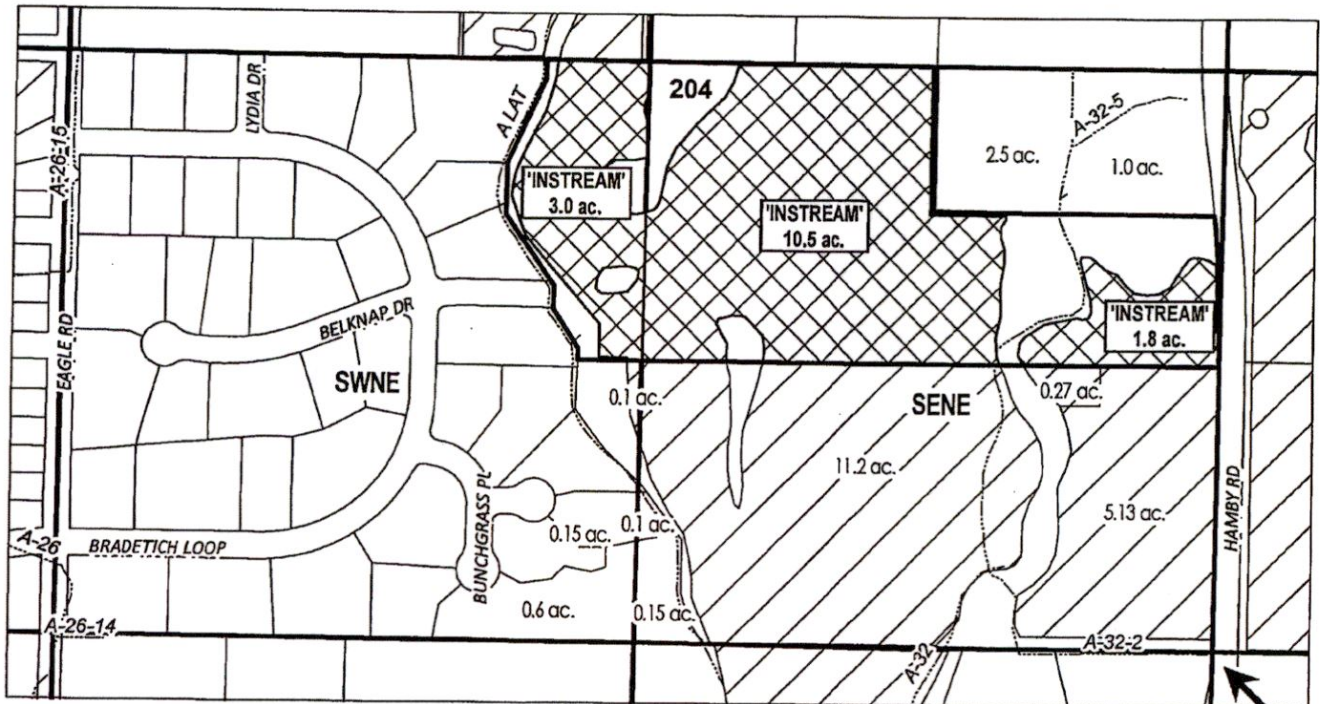

Salem, OR

SW 1/4 OF THE NE 1/4; SE 1/4 OF THE NE 1/4



E 1/4 COR

-  EXISTING WATER RIGHTS
-  INSTREAM LANDS
-  # ac. PARCELS W/ WATER RIGHTS



APPLICATION FOR 1 YEAR INSTREAM LEASE

NAME: MARY LOU PURCELL

TAXLOT #: 204

15.3 ACRES

DATE: 3/22/2018

FILE: I:\TRANSFER\INSTREAM\INSTRM171 YR171226_SNE

Central Oregon Irrigation District			
IL-2018-14			
Water Right Changes for Instream Map			
TRS	QQ	AC	OWRD#
171427	NENE	0.19 ac ON	T-12447
171427	NENE	0.11 ac OFF	T-12447
141314	NWSW	0.15 ac OFF	T-12224
141310	SWSW	0.2 ac OFF	T-11703
171426	NWNW	1.0 ac OFF	T-10276
171426	SENW	0.91 ac ON	T-10276
171426	SENW	0.48 ac OFF	T-10276
171426	SWNW	2.6 ac ON	T-10276
171426	SWNW	2.03 ac OFF	T-10276

Received by OWRD

MAR 27 2018

Salem, OR