

DISTRICT TEMPORARY TRANSFER APPLICATION MAP

FOR: SUTHERLIN WATER CONTROL DISTRICT
BY: NATHAN R. REED, P.E., CWRE
T25S, R5W, W.M.
CERTIFICATE NO. 76599
CERTIFICATE NO. 76600

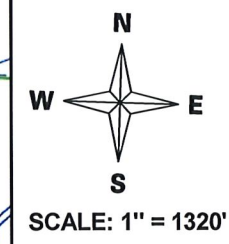

EXISTING
 POD 1: 800 FEET SOUTH AND 580 FEET EAST FROM C1/4 COR SEC 14
 AS PROJECTED WITHIN J. SUTHERLIN DLC 41.

PROPOSED
 POD 4: 1247 FEET SOUTH AND 918 FEET WEST FROM NE1/4 COR SEC 23
 AS PROJECTED WITHIN J. SUTHERLIN DLC 41.

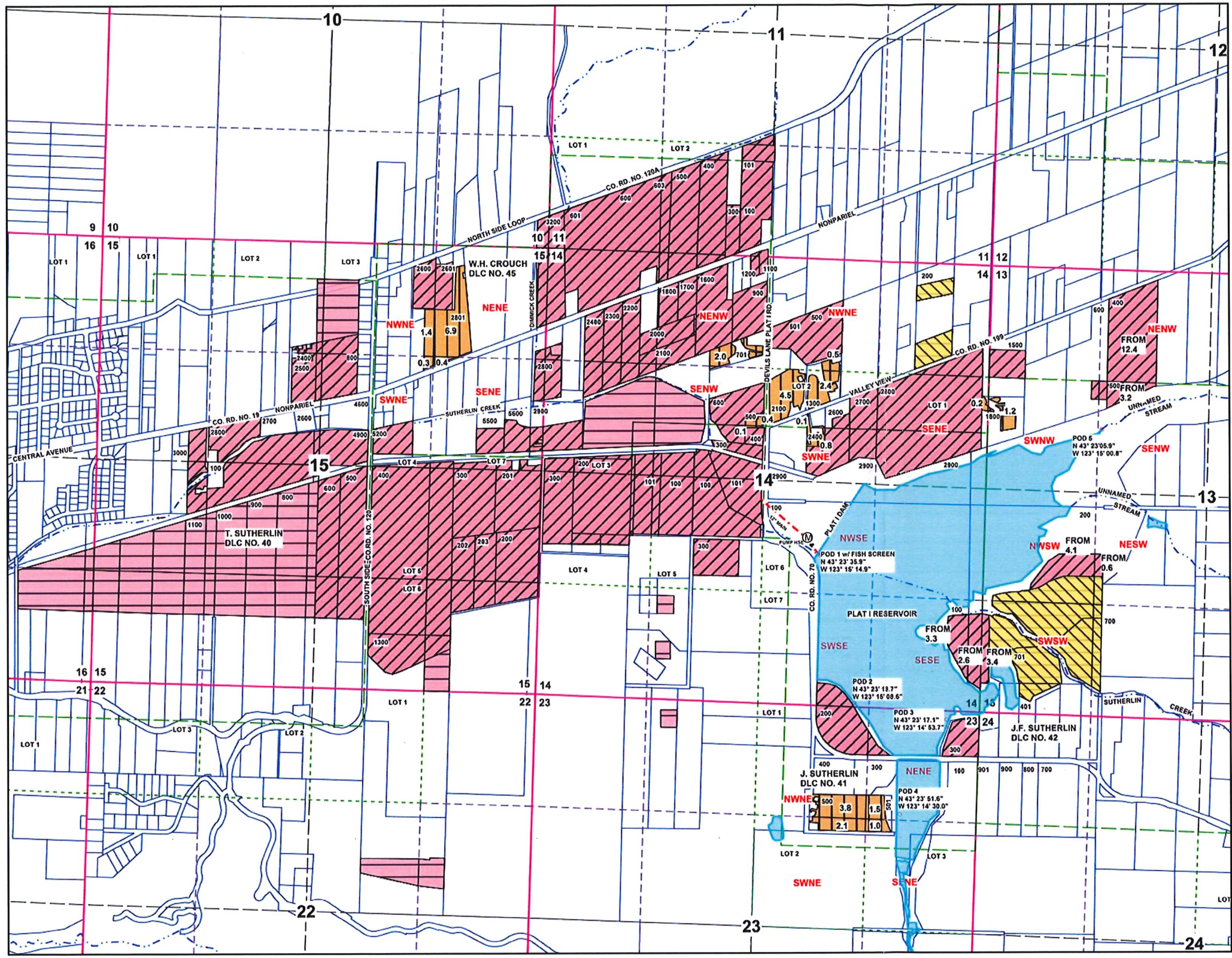

Legend			
	POD & APODs		Section
	Meter		Quarter
	Stream		Sixteenth
	Reservoir/Pond		Parcels
	Pipeline		Cert 76599 primary, 1/27/1960
	Flow Arrow		Cert 76599 suppl, 1/27/1960
	Gov Lot		Cert 76600 Pri/Sup, 1/1/1993
	DLC		Temp Dist. Trnsfr To

THE PURPOSE OF THIS MAP IS TO IDENTIFY THE LOCATION OF THE WATER RIGHT. IT IS NOT INTENDED TO PROVIDE INFORMATION RELATIVE TO THE LOCATION OF PROPERTY OWNERSHIP BOUNDARY LINES.

RECEIVED RECEIVED
 MAR 26 2018 MAR 26 2018
 OWRD OWRD

MAP PREPARED BY:
 NATHAN R. REED, P.E., CWRE
 1113 SE CASS AV
 ROSEBURG, OR 97470

MAP PREPARED FOR:
 SUTHERLIN WATER CONTROL DIST.
 495 N. STATE ST.
 SUTHERLIN, OR 97479