

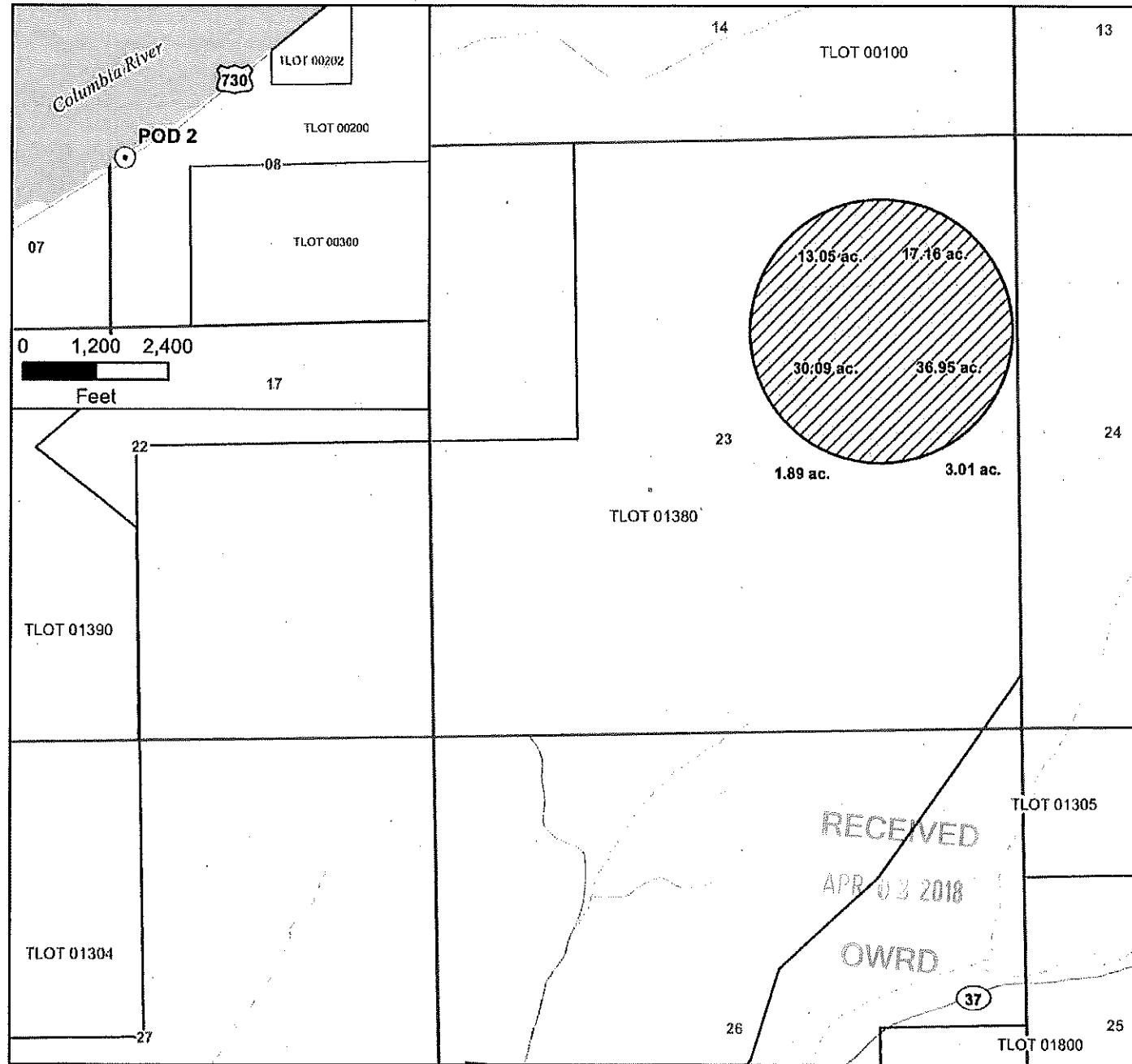





**Application for Temporary
Transfer in the Name of St. Hilaire
Certificate 87800, Permit 33937, Application 45476**

Township 5 North, Range 30 East (W.M.) Umatilla County, Oregon



LEGEND

-  Point of Diversion (POD)
-  Temporary Transfer of 102.15 Ac. of Cert. 87800
-  Tax Lots
-  Roads
-  Watercourses
-  Waterbodies

POD Location Description

Point of Diversion 2
Located 2,920 feet North and 150 feet West from the SW corner, Section 8, Township 5 North, Range 30 East (W.M.)

Disclaimer

This map was prepared for the purpose of identifying the location of a water right only and it is not intended to provide legal dimensions or location of property ownership lines.

Map Notes

Date: March 2, 2017
Data Sources: ESRI, BLM, USGS

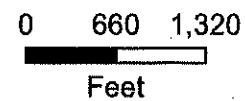
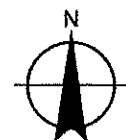

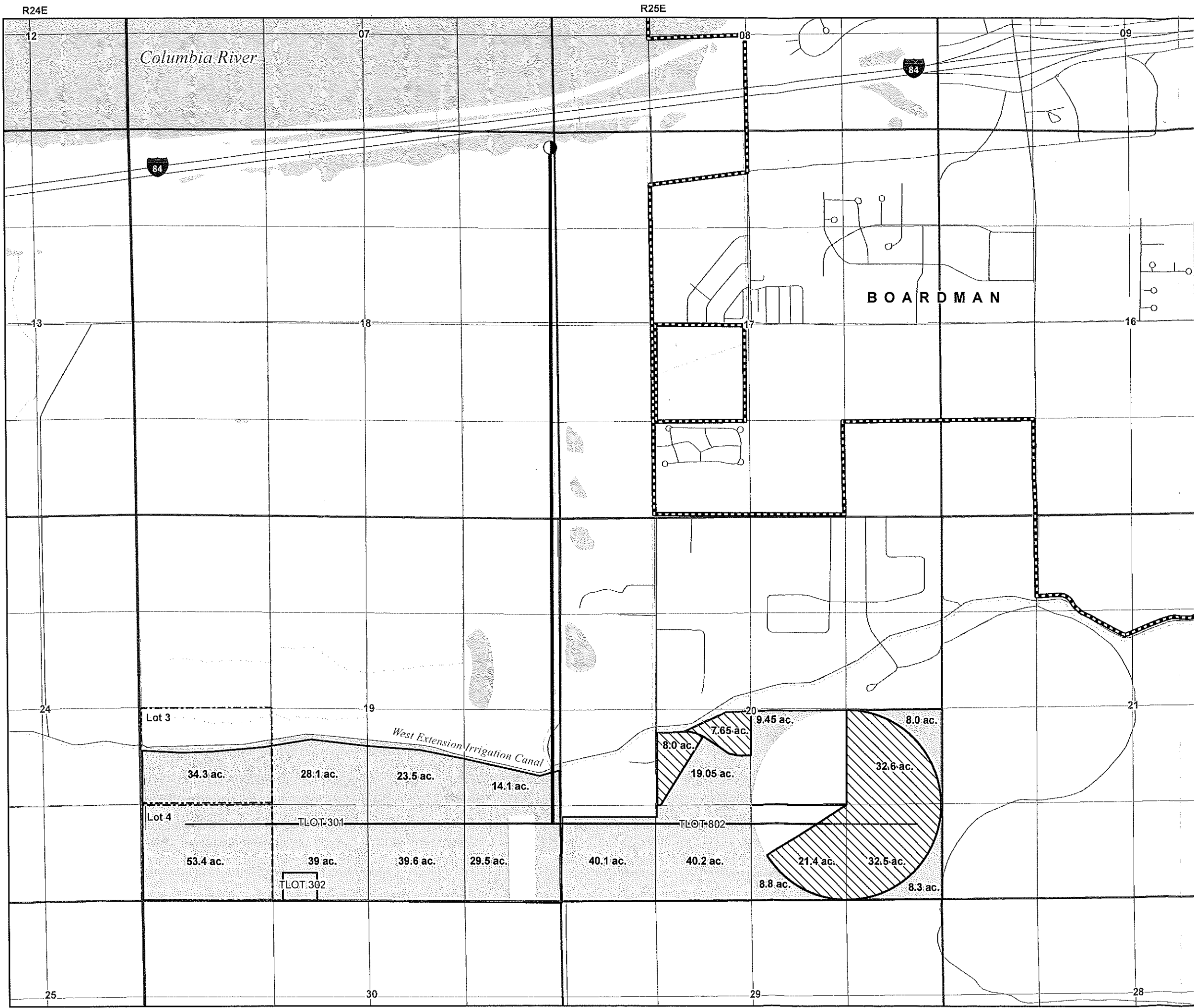

**Application for Temporary
Transfer in the Name of St. Hilaire**
Certificate 87800, Permit 33937,
Application 45476
 Township 4 North, Range 25 East (W.M.)
 Morrow County, Oregon

- LEGEND**
- Point of Diversion (POD) for Remaining Lands
 - Temporary Transfer of 102.15 Ac. of Cert. 87800
 - Remaining Place of Use (POU)
 - 24" Steel Delivery Pipe
 - 12" Mainline
 - 8" PVC
 - Boardman City Limits
 - Tax Lots
 - Government Lots
 - Watercourses
 - Waterbodies

RECEIVED
 APR 03 2018
 OWRD

POD LOCATION DESCRIPTION
 Located 1,190 feet North and 10 feet West from the
 SE corner of the NE¼ NE¼ of Section 18,
 Township 4 North, Range 25 East (W.M.)

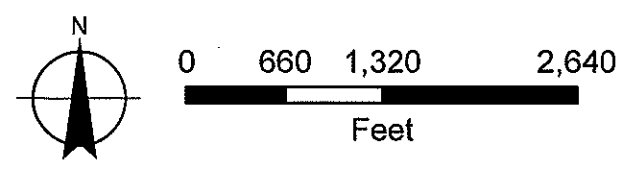

DISCLAIMER
 This map was prepared for the purpose of identifying
 the location of a water right only and it is not intended
 to provide legal dimensions or location of property
 ownership lines.

MAP NOTES:
 Date: March 13, 2018
 Data Sources: ESRI, BLM, USGS

