

T.6S. R.2W. Sec. 14 & 15, W.M.

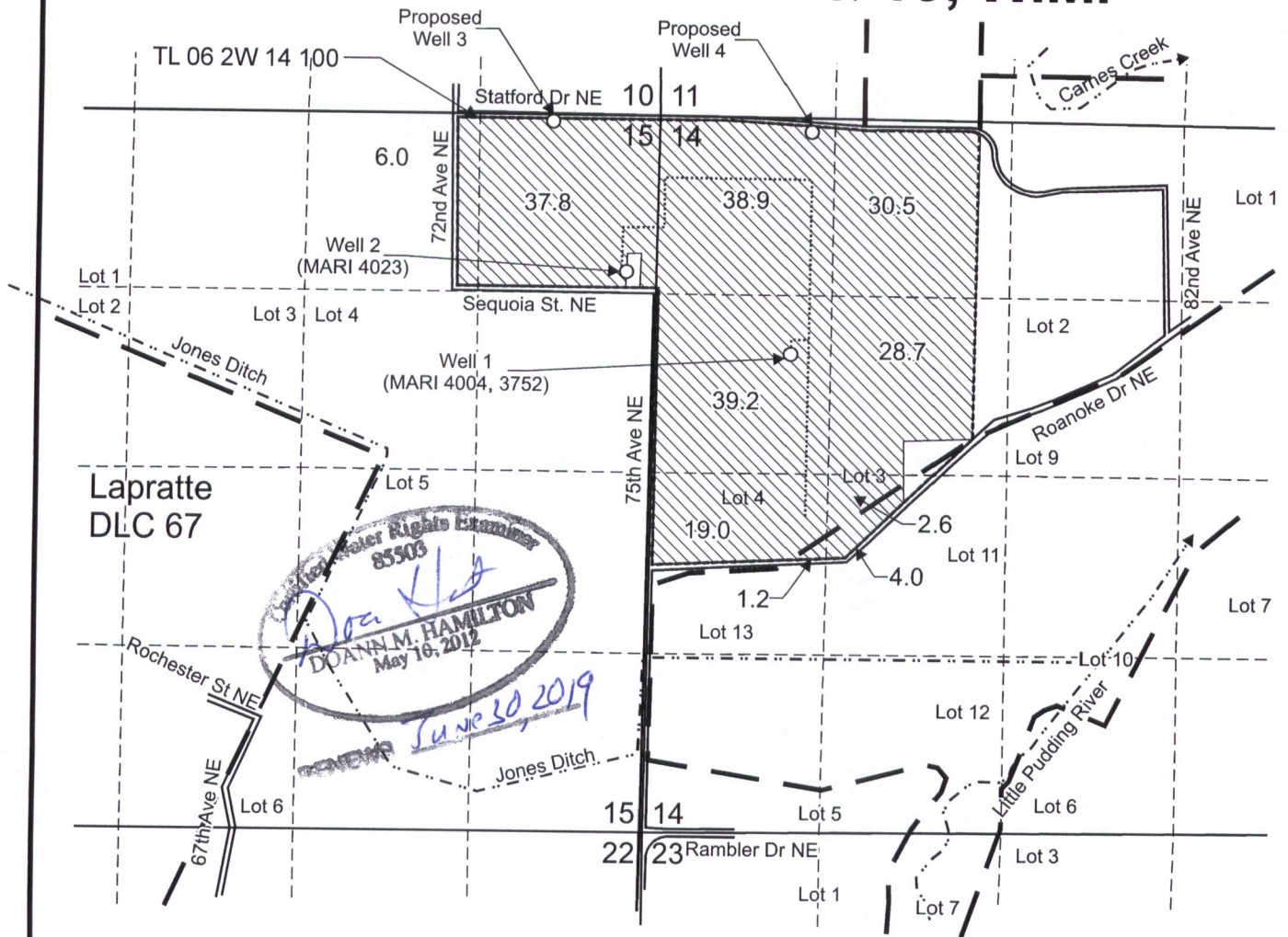

Authorized Well 1 (MARI 4004, 3752) is located 1,750 feet south and 1,000 feet east from the NW corner, Section 14.

Authorized Well 2 (MARI 4023) is located 1,140 feet south and 150 feet west from the NW corner, Section 14.

Proposed Well 3 is located 50 feet south and 800 feet west from the NW corner, Section 14.

Proposed Well 4 is located 110 feet south and 1,135 feet east from the NW corner, Section 14.

 Area (207.9 Acres) irrigated under Certificate 85733, priority date 7-21-65.

----- Tax lot boundary

..... Mainlines

— . Donation Land Claim boundary

Scale: 1" = 1,320'



0 1,320 Feet

This map was prepared for the purpose of identifying the location of a water right only and is not intended to provide legal dimensions or location of property ownership lines.



RECEIVED

APR 10 2018

OWRD

SRBFTransAppMap.cdr

Pacific Hydro-Geology Inc.

02/2018

Transfer Application Map
Certificate 85733

Sandy Ridge Berry Farms
T.6S. R.2W. Sec. 14 & 15, W.M.