

Amended

APPLICATION FOR PERMANENT WATER RIGHT TRANSFER

FOR
DELYLE AND DANIELLE DIAZ
T40S, R11E, Sec. 28, 29, & 33 W.M.
KLAMATH COUNTY, OREGON
CERTIFICATE 93008
APPLICATION No. G-12811
PERMIT No. G-12431

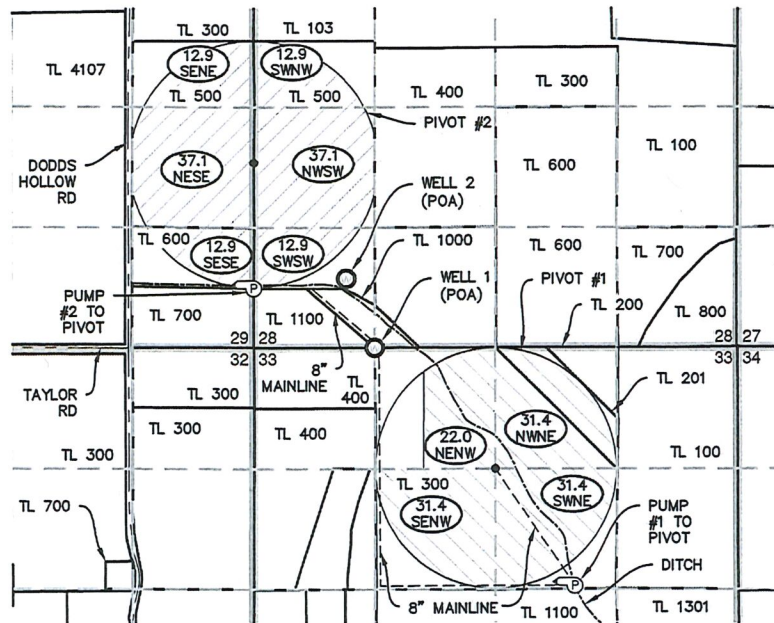
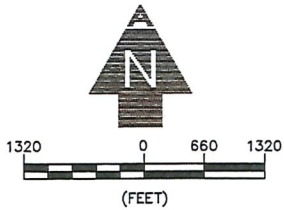

NOTES:

1. THIS MAP WAS PREPARED FROM FIELD MEASUREMENTS, NAIP 2005 AERIAL PHOTOGRAPH, KLAMATH COUNTY TAX MAP 40 11 28 AND OREGON GLO MAPS.
2. THE PURPOSE OF THIS MAP IS TO IDENTIFY THE LOCATION OF THE WATER RIGHT ONLY, AND IS NOT INTENDED TO PROVIDE DIMENSIONS OR LOCATION OF PROPERTY LINES.
3. FOR TAX LOT INFORMATION, SEE TAX MAP INCLUDED WITH THIS APPLICATION.
4. DATE OF PRIORITY FOR THIS CERTIFICATE IS MARCH 6, 1992.

WELL TIE:

WELL 1 (AUTHORIZED POINT OF APPROPRIATION) AND METER ARE LOCATED 13.32' SOUTH & 3957.22' WEST OF THE NE CORNER OF SECTION 33, T40S, R11E, W.M. IN THE NE 1/4 NW 1/4, SECTION 33.

WELL 2 (PROPOSED POINT OF APPROPRIATION) IS LOCATED 1111.4' EAST & 659.5' NORTH OF THE SOUTHWEST CORNER OF SECTION 28, T40S, R11E, W.M. IN THE SW 1/4 SW 1/4, SECTION 28.

LEGEND

	SECTION LINE		SECTION CORNER
	1/4 1/4 LINE		TAX LOT NUMBER
	TAX LOT LINE		LANDS TO BE TRANSFERRED TO WELL 2
	DITCH LINE		LANDS TO REMAIN UNCHANGED UNDER PERMIT G-12431
	BURIED PIPE		IRRIGATED ACRES
	ROAD		1/4 1/4 SECTION
	PUMP		
	PIVOT CENTER		
	WELL		

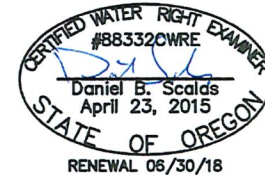

1435 Esplanade Ave · Klamath Falls, Oregon 97601 · (541) 884-4666 · FAX (541) 884-5335

Engineers ▲ Planners ▲ Surveyors

Oregon · California
TRANSFER

4/10/2018

2972-03

RECEIVED

APR 11 2018

OWRD

T-12826