

# T6N R35E, WM, SECTIONS 27, 28, 34 & 35 - UMATILLA COUNTY

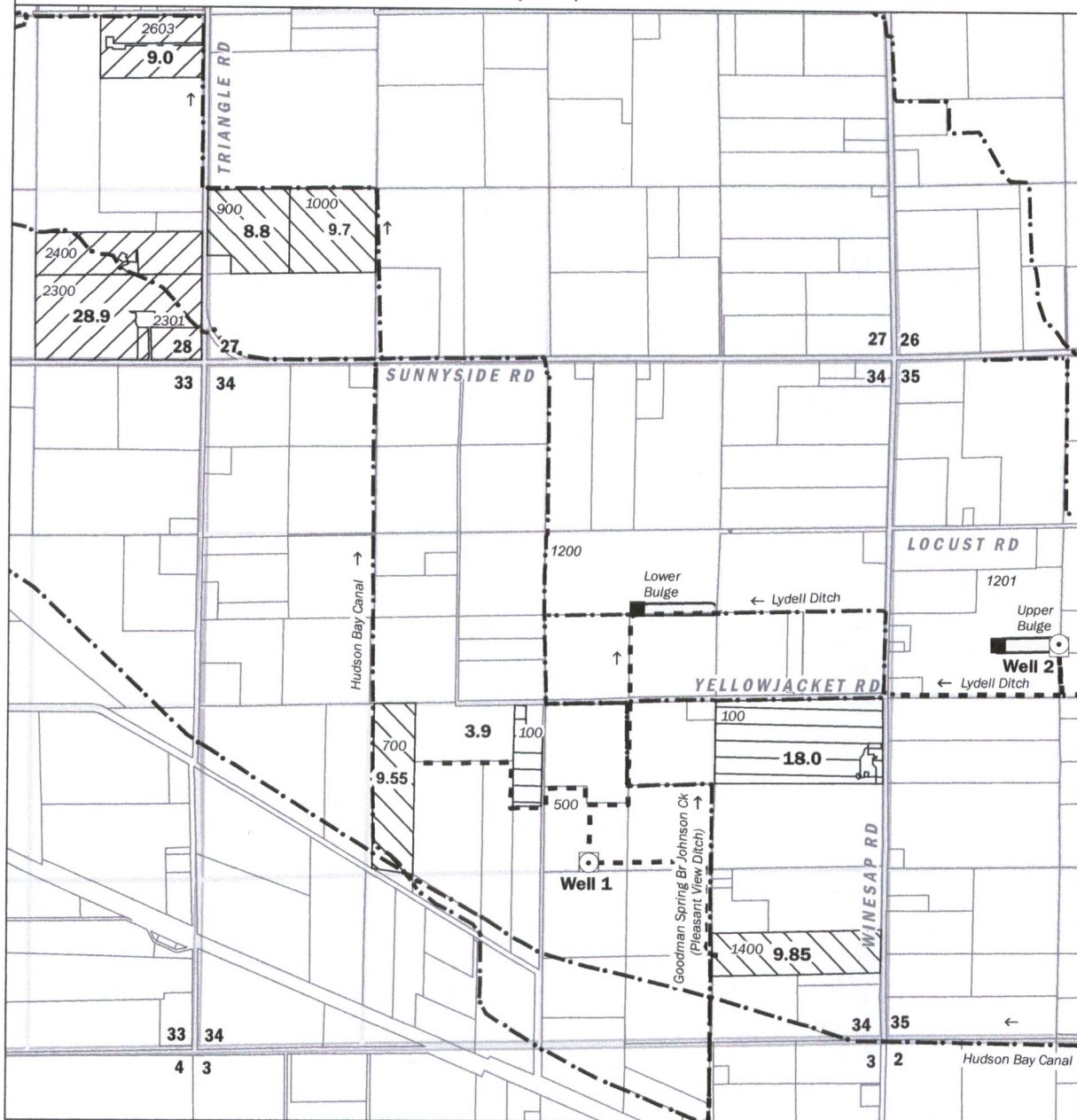

**POU FROM**

Transfer supplemental irrigation of 37.9 acres and temperature control FROM:

SECTION 28  
NE SE 9.0 ac  
SE SE 28.9 ac

**POU TO**

Transfer supplemental irrigation of 37.9 acres and temperature control TO:

SECTION 27  
SW SW 18.5 ac

SECTION 34  
NE SW 9.55 ac  
SE SE 9.85 ac

**POU NA**

21.9 acres not affected by transfer:

SECTION 34  
NE SW 3.9 ac  
NE SE 18.0 ac

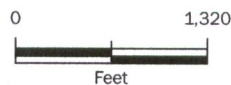

**Well**

Well 1 is located in NW SE of Section 34, about 1245 feet S and 355 feet E from the Center of Section 34. Well constructed in basalt aquifer (Well Log UMAT 54341). Flowmeter is located due north of well.

Well 2 is located in SW NW of Section 35, about 405 feet N and 1310 feet E from the West Quarter of Section 35. Well constructed in basalt aquifer (Well Log UMAT 54464). Flowmeter is located due south of well.

**Pump Station** **Pipeline** **Ditch**

Water from Well 1 flows into pressurized pipeline serving places of use and/or into Lower Bulge located in SW NE, Sec 34.)

Water from Well 2 flows into pressurized pipeline serving places of use, and/or Upper Bulge located in SW NW, Sec 35, and/or via Lydell Ditch (pipeline and ditch) to Lower Bulge.

Water delivered directly from wells to places of use, and via bulges, with a complex system of pipelines, ditches and pump stations. Water applied to permanent crops for supplemental irrigation and temperature control with sprinkler and drip irrigation systems.

**DISCLAIMER**

The purpose of this map is to identify the location of a water right. It is not intended to provide information regarding the location of property ownership boundary lines.

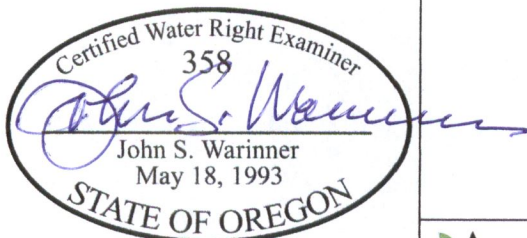

**Transfer Map  
Certificate 91203**

in the name of  
Earl Brown & Sons  
Umatilla County, Oregon



MAR-2018

PROJECT NO.  
170682

BY:  
EAC / JW

REVISED BY:  
---

FIGURE NO.

**1**