

**Permit Amendment  
 Permit G-7069 (Application G-7563)  
 Point of Appropriation Map  
 A Water Right in the Name of City of Fairview  
 Multnomah County  
 Township 1 North, Range 3 East (W.M.)**

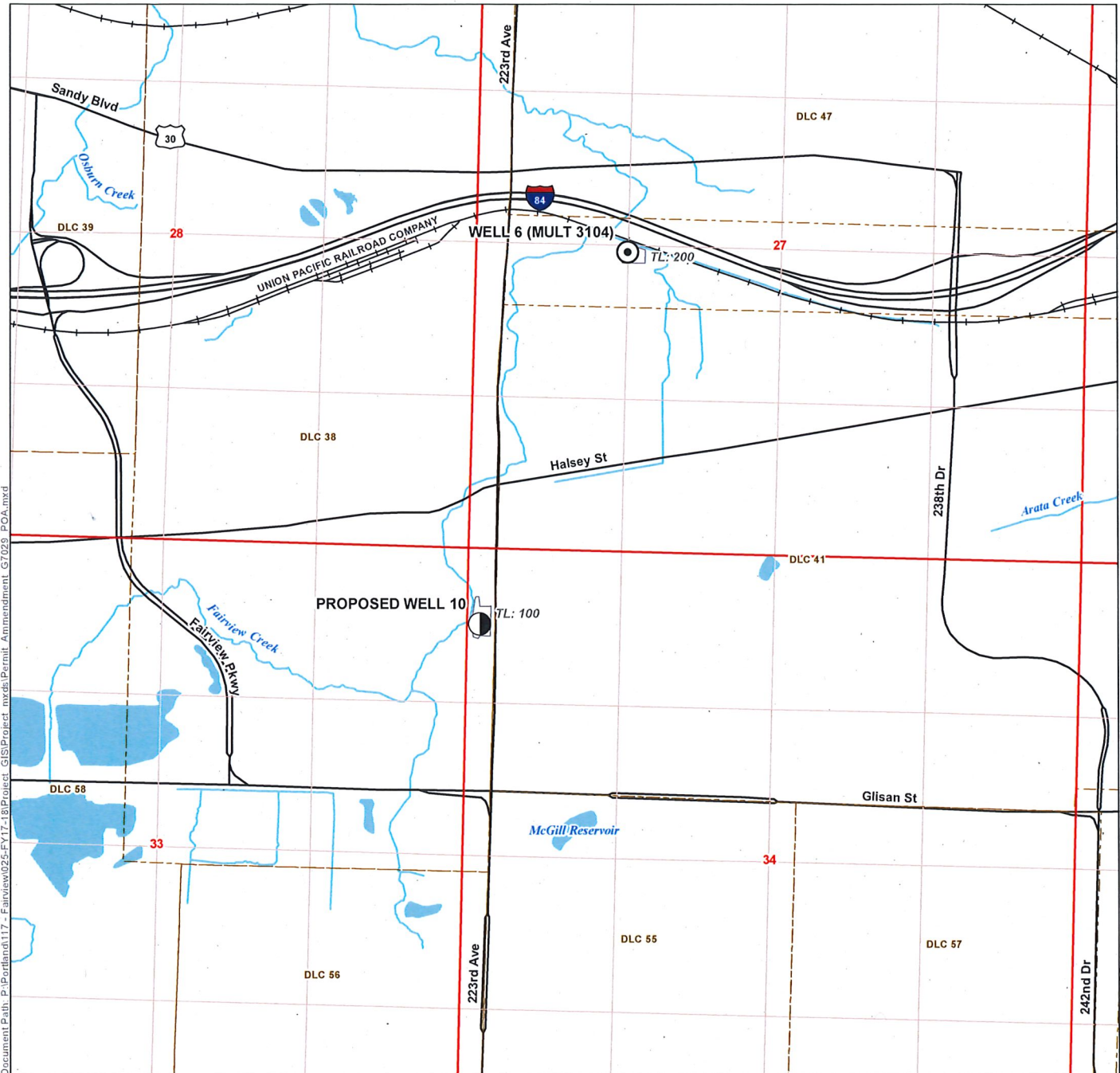

Document Path: P:\Portland\117 - Fairview\025-FY17-18\Project\_GIS\Project\_mxd\Permit\_Amendment\_G7069\_POA.mxd

- LEGEND**
- Authorized Point of Appropriation (POA)
  - Proposed Additional Point of Appropriation (APOA)
  - Donation Land Claim (DLC)
  - Railroad
  - Major Road
  - Watercourse
  - Waterbody

**POA LOCATION DESCRIPTIONS**  
**Well 6**  
 Located 2,585 feet North and 1,325 feet East from the SW corner of Section 27, Township 1 North, Range 3 East (W.M.)  
**Proposed Well 10**  
 Located 650 feet South and 130 feet East from the NW corner of Section 34, Township 1 North, Range 3 East (W.M.)

**DISCLAIMER**  
 This map was prepared for the purpose of identifying the location of a water right only and it is not intended to provide legal dimensions or location of property ownership lines.

**RECEIVED**  
**APR 09 2018**  
**OWRD**

**MAP NOTES**  
 Date: February 5, 2018  
 Data Sources: METRO, BLM, ESRI, USGS

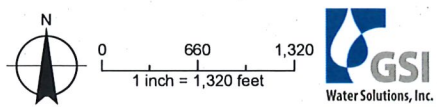



# Permit Amendment Permit G-7029 (Application G-7563) Place of Use Map

A Water Right in the Name of City of Fairview  
Multnomah County  
Township 1 North, Range 3 East (W.M.)

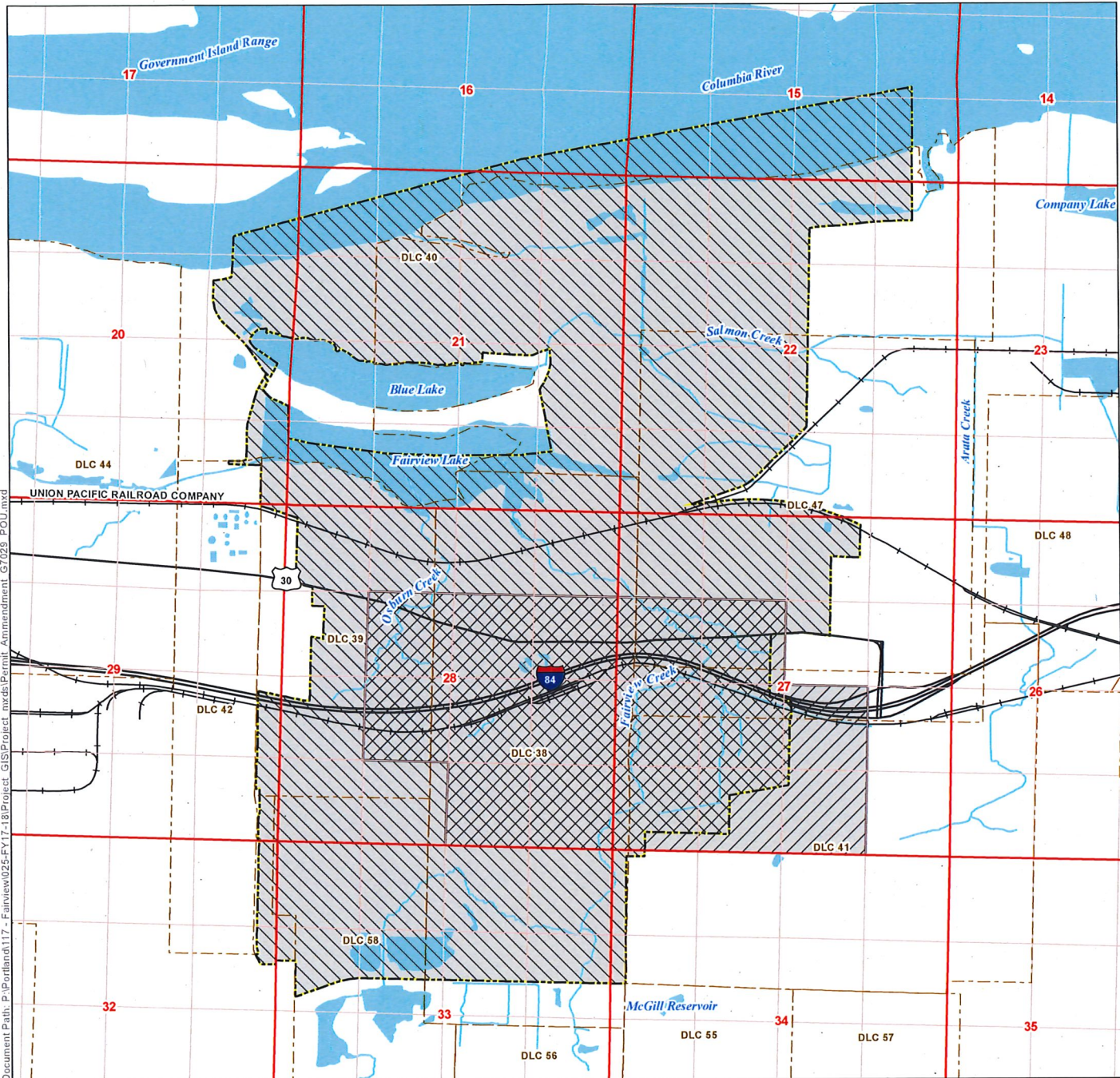

Document Path: P:\Portland\117 - Fairview\025-FY17-18\Project\_GIS\Project\_mxd\Permit\_Amendment\_G7029\_POU.mxd

### LEGEND

- Authorized Place of Use
- Proposed Place of Use (POU) Within the City of Fairview Service Area
- City of Fairview City Limits
- Donation Land Claim (DLC)
- Railroad
- Major Road
- Watercourse
- Waterbody

### DISCLAIMER

This map was prepared for the purpose of identifying the location of a water right only and it is not intended to provide legal dimensions or location of property ownership lines.

### MAP NOTES

Date: February 5, 2018  
Data Sources: METRO, BLM, ESRI, USGS

RECEIVED

APR 09 2018

OWRD

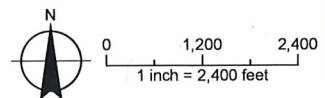



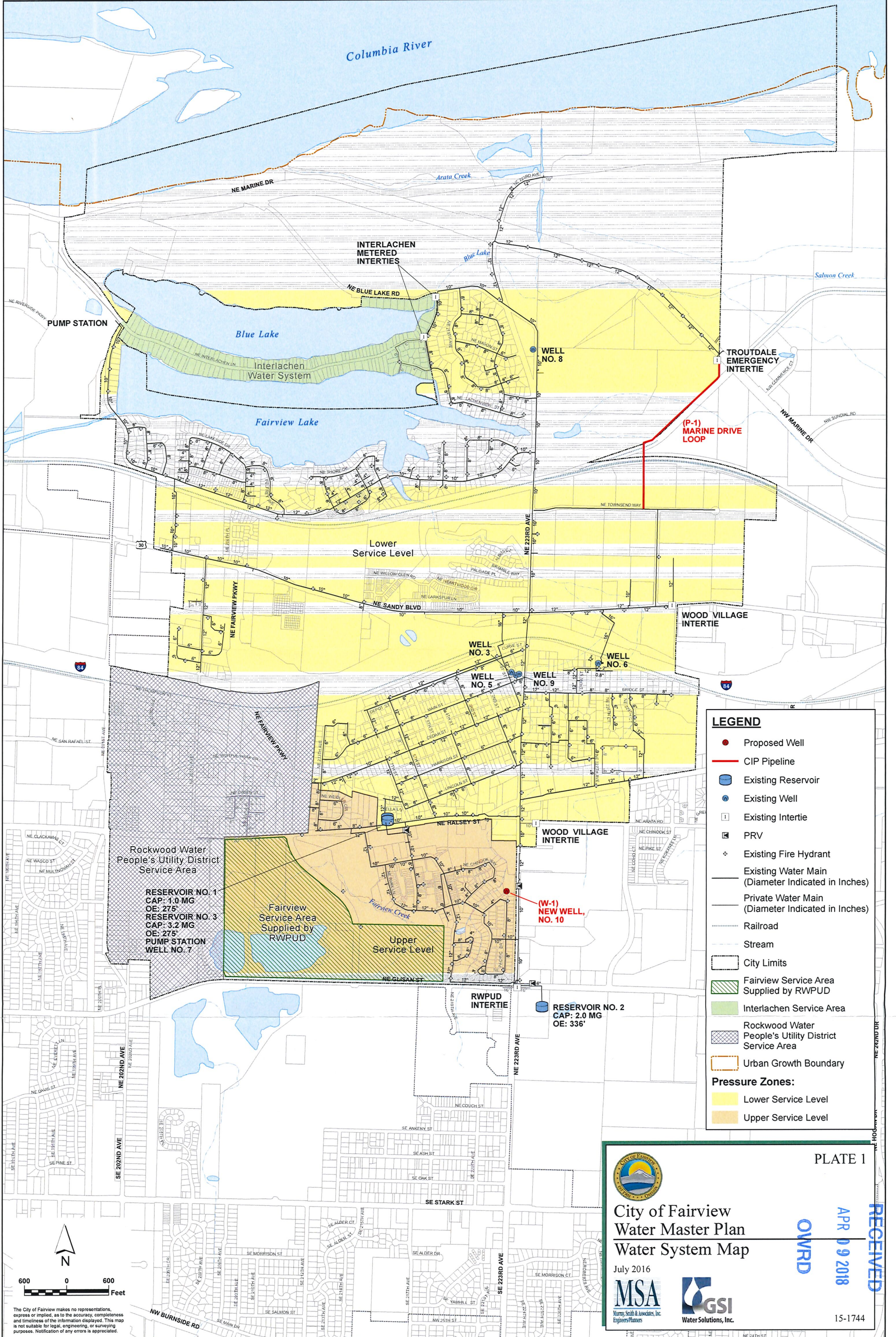

**LEGEND**

- Proposed Well
- CIP Pipeline
- Existing Reservoir
- Existing Well
- Existing Intertie
- PRV
- ◇ Existing Fire Hydrant
- Existing Water Main (Diameter Indicated in Inches)
- Private Water Main (Diameter Indicated in Inches)
- Railroad
- Stream
- City Limits
- ▨ Fairview Service Area Supplied by RWPUD
- ▨ Interlachen Service Area
- ▨ Rockwood Water People's Utility District Service Area
- ▨ Urban Growth Boundary

**Pressure Zones:**

- ▨ Lower Service Level
- ▨ Upper Service Level

Rockwood Water People's Utility District Service Area

RESERVOIR NO. 1  
CAP: 1.0 MG  
OE: 275'

RESERVOIR NO. 3  
CAP: 3.2 MG  
OE: 275'

PUMP STATION  
WELL NO. 7

Fairview Service Area Supplied by RWPUD

RESERVOIR NO. 2  
CAP: 2.0 MG  
OE: 336'

(W-1) NEW WELL, NO. 10

PLATE 1

RECEIVED  
APR 09 2018  
OWRD

City of Fairview  
Water Master Plan  
Water System Map

July 2016

MSA  
Murray, Smith & Associates, Inc.  
Engineers/Planners

GSI  
Water Solutions, Inc.

15-1744

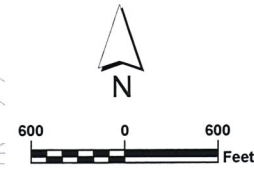

The City of Fairview makes no representations, express or implied, as to the accuracy, completeness and timeliness of the information displayed. This map is not suitable for legal, engineering, or surveying purposes. Notification of any errors is appreciated.