

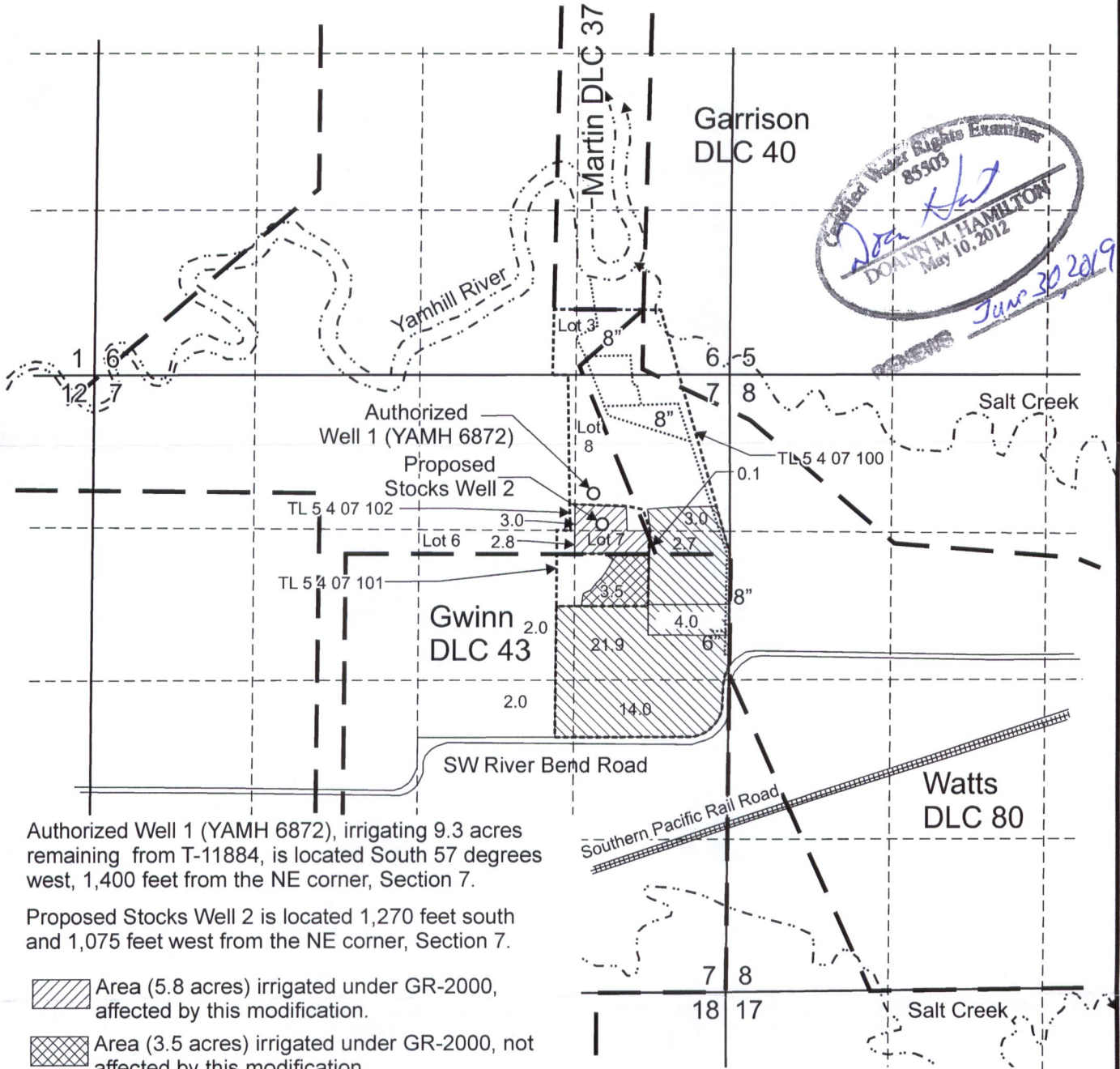







# T.5S. R.4W. Section 7, W.M.



Authorized Well 1 (YAMH 6872), irrigating 9.3 acres remaining from T-11884, is located South 57 degrees west, 1,400 feet from the NE corner, Section 7.

Proposed Stocks Well 2 is located 1,270 feet south and 1,075 feet west from the NE corner, Section 7.

-  Area (5.8 acres) irrigated under GR-2000, affected by this modification.
-  Area (3.5 acres) irrigated under GR-2000, not affected by this modification.
-  Area (45.7 acres) irrigated under T-11854, not affected by this modification.
-  Area (4.0 acres) diminished under T-11605 and irrigated under T-11854, not affected by this modification.

-  Tax lot boundary
-  Donation Land Claim boundary
-  Water main line

Scale: 1" = 1,320'



This map was prepared for the purpose of identifying the location of a water right only and is not intended to provide legal dimensions or location of property ownership lines.

GR Modification Map  
GR-2000

**RECEIVED**

Pacific Hydro-Geology Inc.

Kathleen Stocks  
T.5S. R.4W. Section 7, W.M.

MAR 27 2018

03/2018

**OWRD**