

HOOD RIVER COUNTY
SEC.02 T01N R10E
SCALE - 1" = 400'

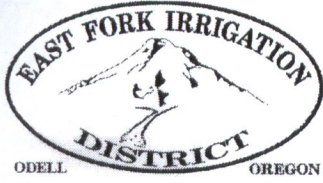

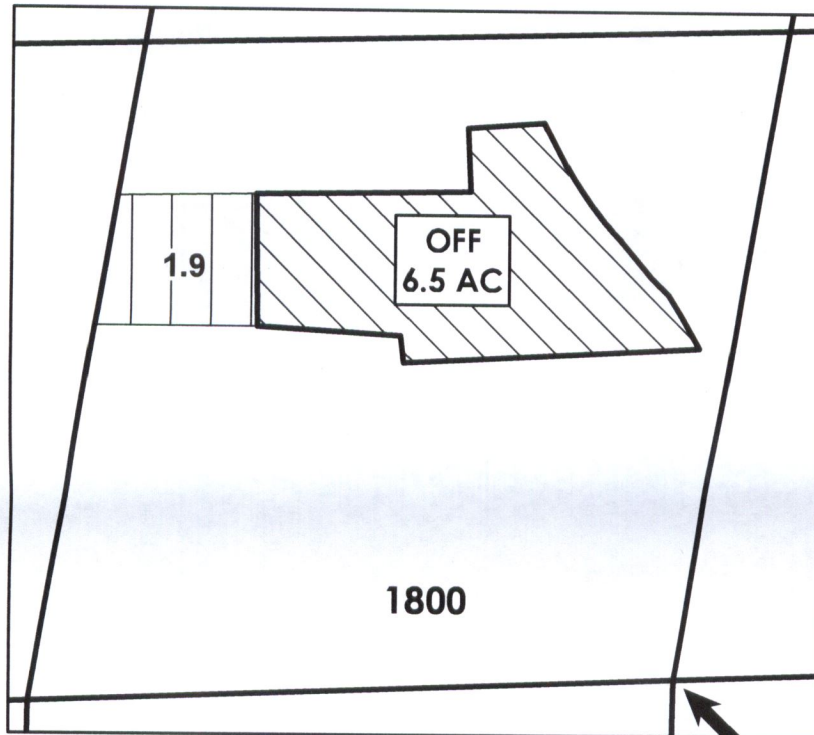

SE1/4 OF THE SW 1/4



S 1/4 COR

Cert 84803 8.40 Ac

| | |
|---|-----------------------|
|  | EXISTING WATER RIGHTS |
|  | OFF LANDS |

"OFF" MAP

APPLICATION FOR WATER RIGHTS TEMPORARY TRANSFER

FROM: SHARON WALLACE / TO: MILDRED GOSS

TAXLOT #: 1800

6.50 ACRES

RECEIVED

APR 12 2018

HOOD RIVER COUNTY SEC 02 T01N R10E

SCALE - 1" = 400'

NE 1/4 OF THE SE 1/4 & SE 1/4 OF THE SE 1/4

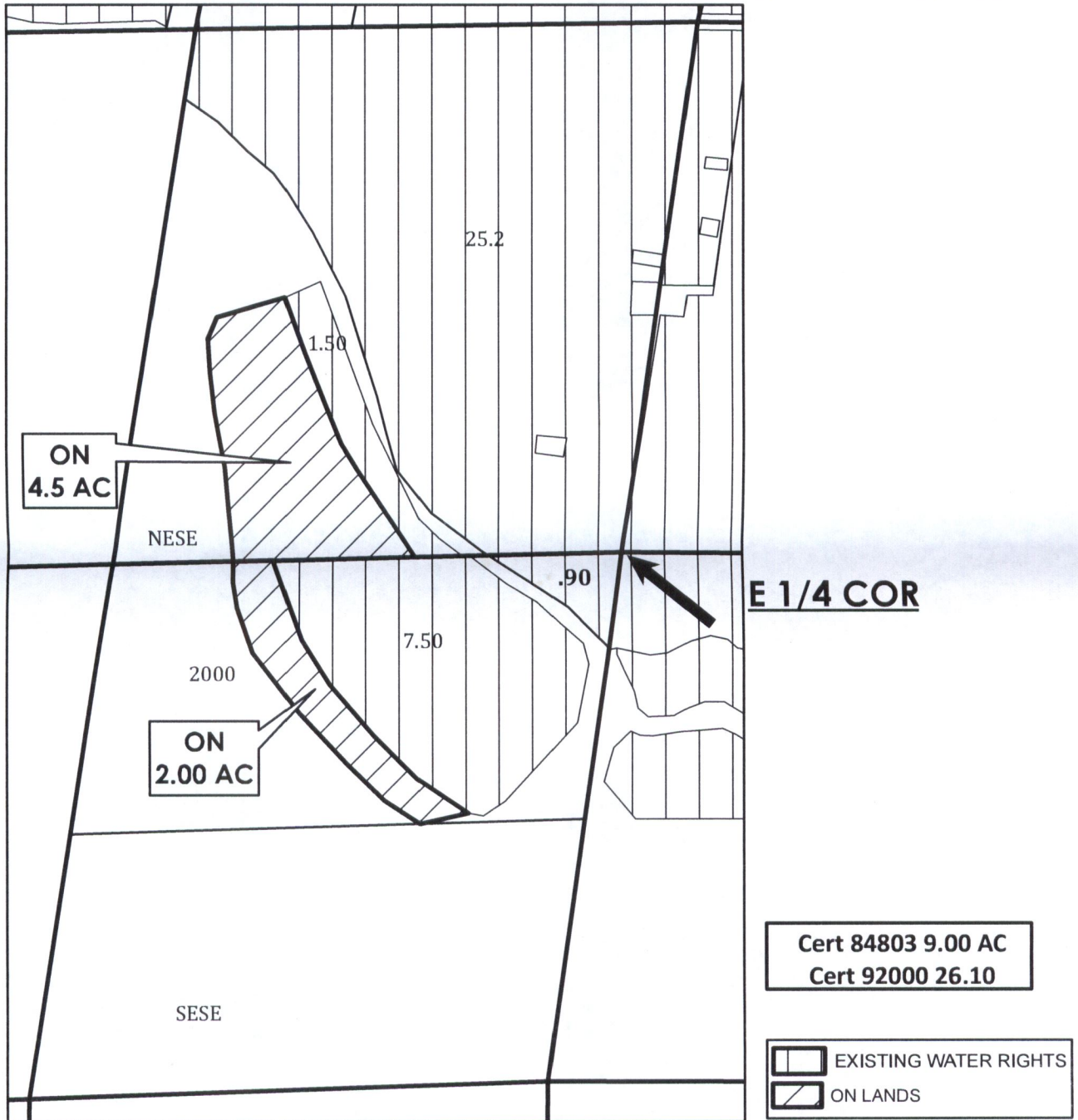

"ON" MAP

APPLICATION FOR TEMPORARY WATER RIGHTS TRANSFER
FROM: WALLACE / TO: GOSS

TAXLOT #: 2000

6.50 ACRES