

T 8S, R5W & R6W, W.M. Riverbend Farm

SECTION 36 WITHIN T8S R6W
SECTION 31 WITHIN T8S R5W
POLK COUNTY

LEGEND

- USGS GRID
- PROPERTY LINE
- DLC BOUNDARY
- ROADWAY
- RAILWAY
- WATER
- SECTION CORNER
- DLC CORNER
- DIVERSION POINT (P.O.D.)
- 'FROM' ACRES
- 'TO' ACRES
- LANDS NOT AFFECTED BY TRANSFER

Temporary Transfer
CERTIFICATE 36427

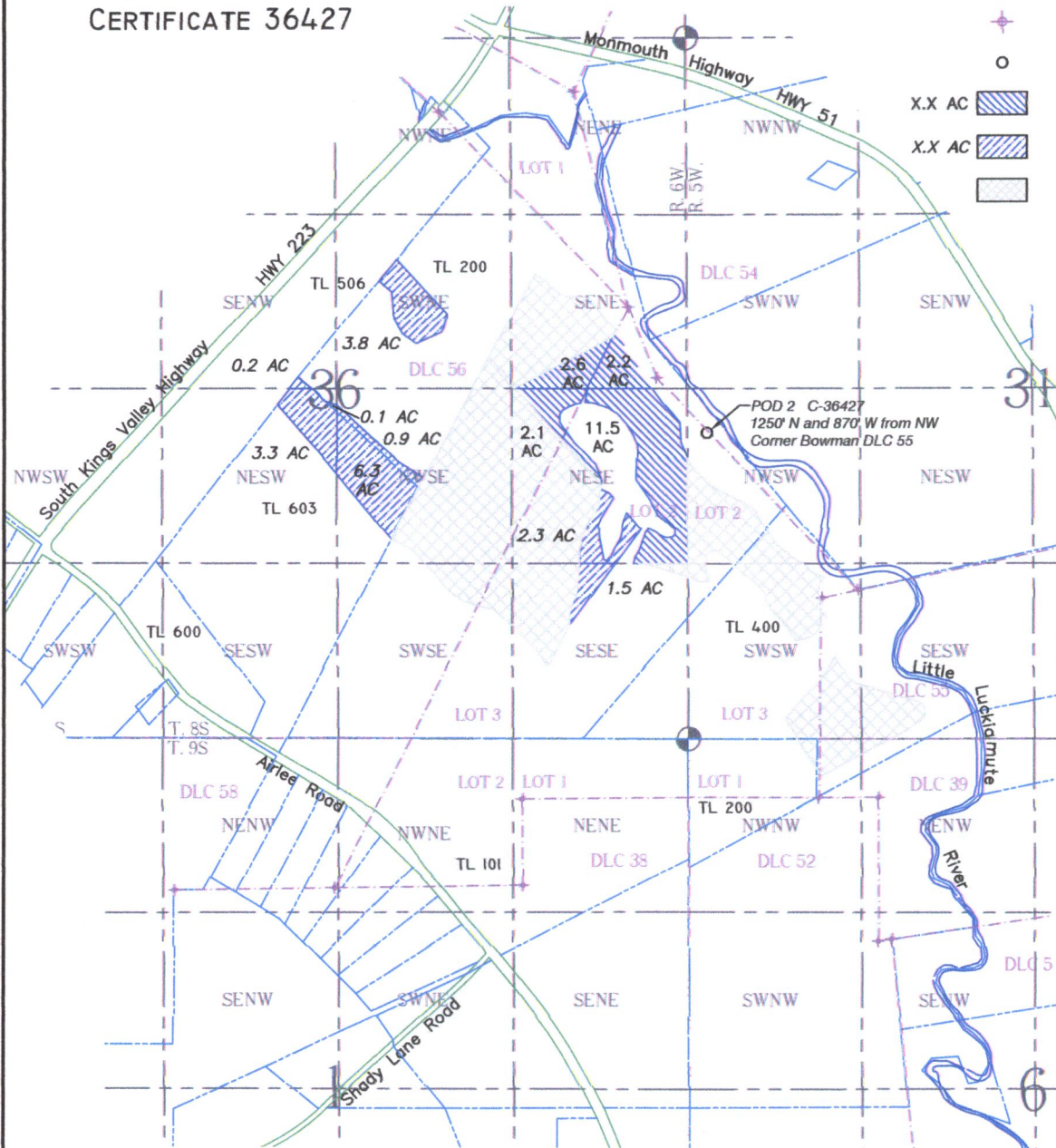

SCALE:
1"=1320'

THIS MAP IS NOT
INTENDED TO PROVIDE
LEGAL DIMENSIONS OR
LOCATIONS OF
PROPERTY OWNERSHIP
LINES.

RECEIVED

APR 16 2018

OWRD

FILE PATH & NAME: C:\BK Water Right Consulting\Projects\Kauer Farms\Riverbend Farm - 8s6w\TT Kauer 2018\KAUER RIVERBEND TEMP XFER 031318 - wef.dwg

BK WATER RIGHT CONSULTING
PO Box 13434 Salem, Oregon 97309

Temporary Transfer Application Map - CERT 36427

APPLICATION#: x-xxxxx PERMIT#: x-xxxxx AMENDMENT#: x-xxxxx SHEET 1 OF 2