

RECEIVED

T.7S. R.1W. Sec. 19, 20, 29 & 30, W.M.

APR 13 2018
OWRD

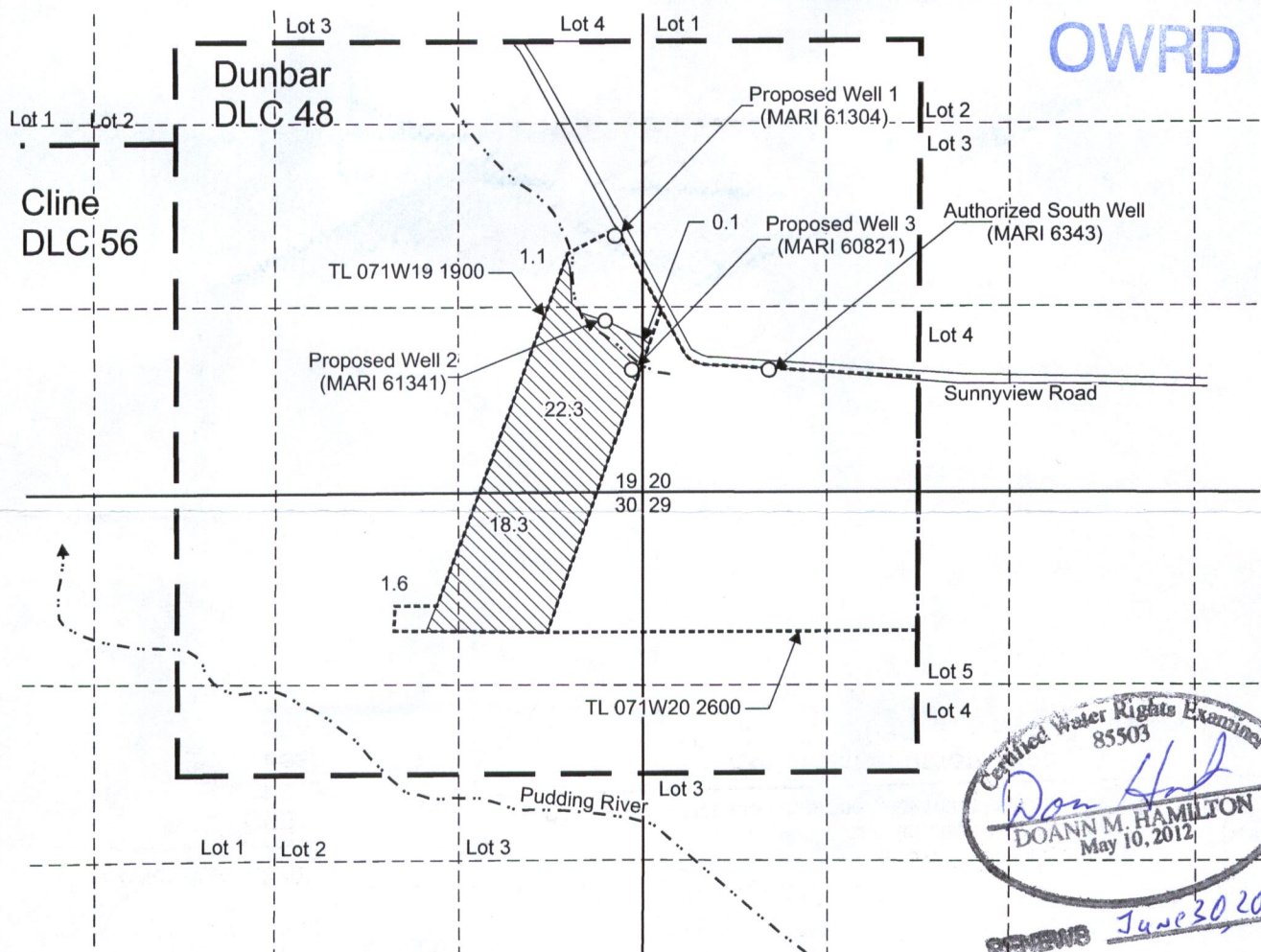

Certified Water Rights Examiner
85503
Don Hamilton
DOANN M. HAMILTON
May 10, 2012
RECEIVED June 30 2019

- Authorized South Well (MARI 6343) is located 550 feet north and 580 feet east from the SW corner, Section 20.
- Proposed Well 1 (MARI 61304) is located 1,850 feet north and 190 feet west from the SE corner, Section 19.
- Proposed Well 2 (MARI 61341) is located 1,240 feet north and 260 feet west from the SE corner, Section 19.
- Proposed Well 3 (MARI 60821) is located 875 feet north and 75 feet west from the SE corner, Section 19.

 Area (43.4 Acres) irrigated under Application G-12085, Permit G-17694, priority date April 24, 1990, affected by this transfer.

- Tax lot boundary
- Donation Land Claim boundary

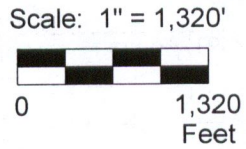

This map was prepared for the purpose of identifying the location of a water right only and is not intended to provide legal dimensions or location of property ownership lines.



Permit Amendment Map Application G-12085, Permit G-17694

Pacific Hydro-Geology Inc.

Shawn and Kimberly Schurter
T.7S. R1W. Sec. 19, 20, 29 & 30, W.M.

09/2017

SchurterLPAMap.cdr