

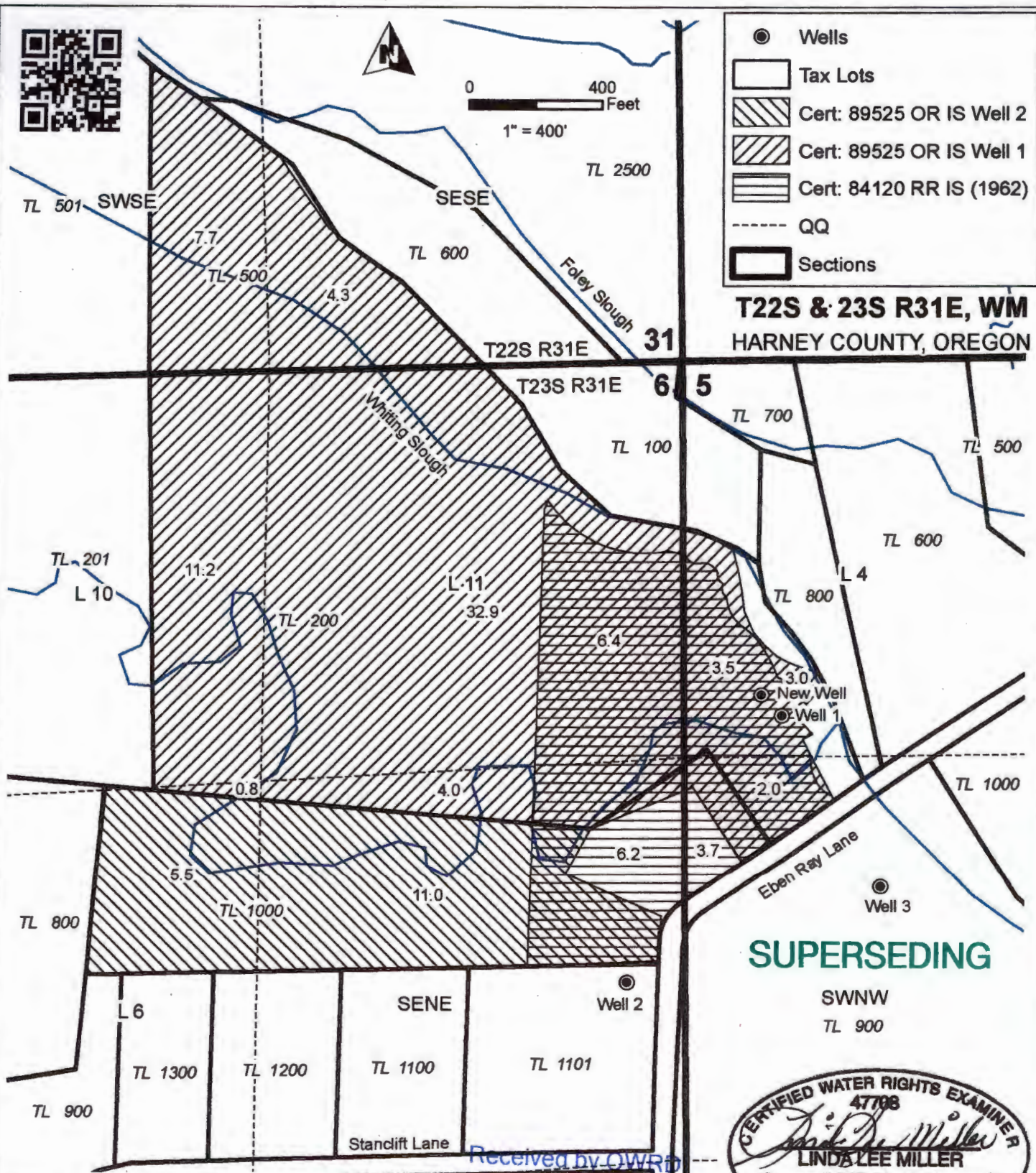

0 400 Feet  
1" = 400'

- Wells
- Tax Lots
- ▨ Cert: 89525 OR IS Well 2
- ▩ Cert: 89525 OR IS Well 1
- ▧ Cert: 84120 RR IS (1962)
- - - - - QQ
- Sections

**T22S & 23S R31E, WM  
HARNEY COUNTY, OREGON**



**SUPERSEDING**

SWNW  
TL 900

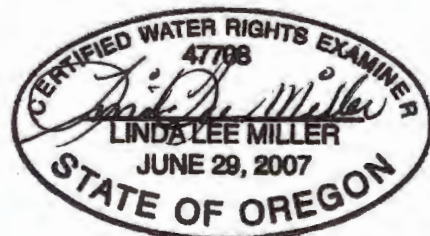

RENEWAL DATE 12/31/2020

Well 1: 1071' S, 296' E of NW Cor S 5  
Well 2: 1809' S, 285' W of NE Cor S 6  
Well 3: 880' N, 600' E of W 1/4 Cor S 5  
New Well: 1350' N, 330' E of W 1/4 Cor S 5

AUG 12 2019

Salem, OR

**APOA TRANSFER MAP  
White Hereford Ranch, Inc.**

NOTE: THIS MAP IS NOT INTENDED TO  
PROVIDE LEGAL DIMENSIONS OR LOCATIONS  
OF PROPERTY OWNERSHIP LINES.

**WATER RIGHT SERVICES, LLC**  
PO BOX 1830, BEND, OR 97709  
CCB# 197121 [www.oregonwater.us](http://www.oregonwater.us)  
541-389-2837 [JOHNSHORT@USA.COM](mailto:JOHNSHORT@USA.COM)

Certificates 84120 (1962) & 89525 (1995)

AUGUST 7, 2019



0 400 Feet  
1" = 400'

- Wells
- Tax Lots
- ▨ Cert: 89525 OR IS Well 2
- ▩ Cert: 89525 OR IS Well 1
- ▭ Cert: 84120 RR IS (1962)
- - - QQ
- Sections

**T22S & 23S R31E, WM**  
**HARNEY COUNTY, OREGON**

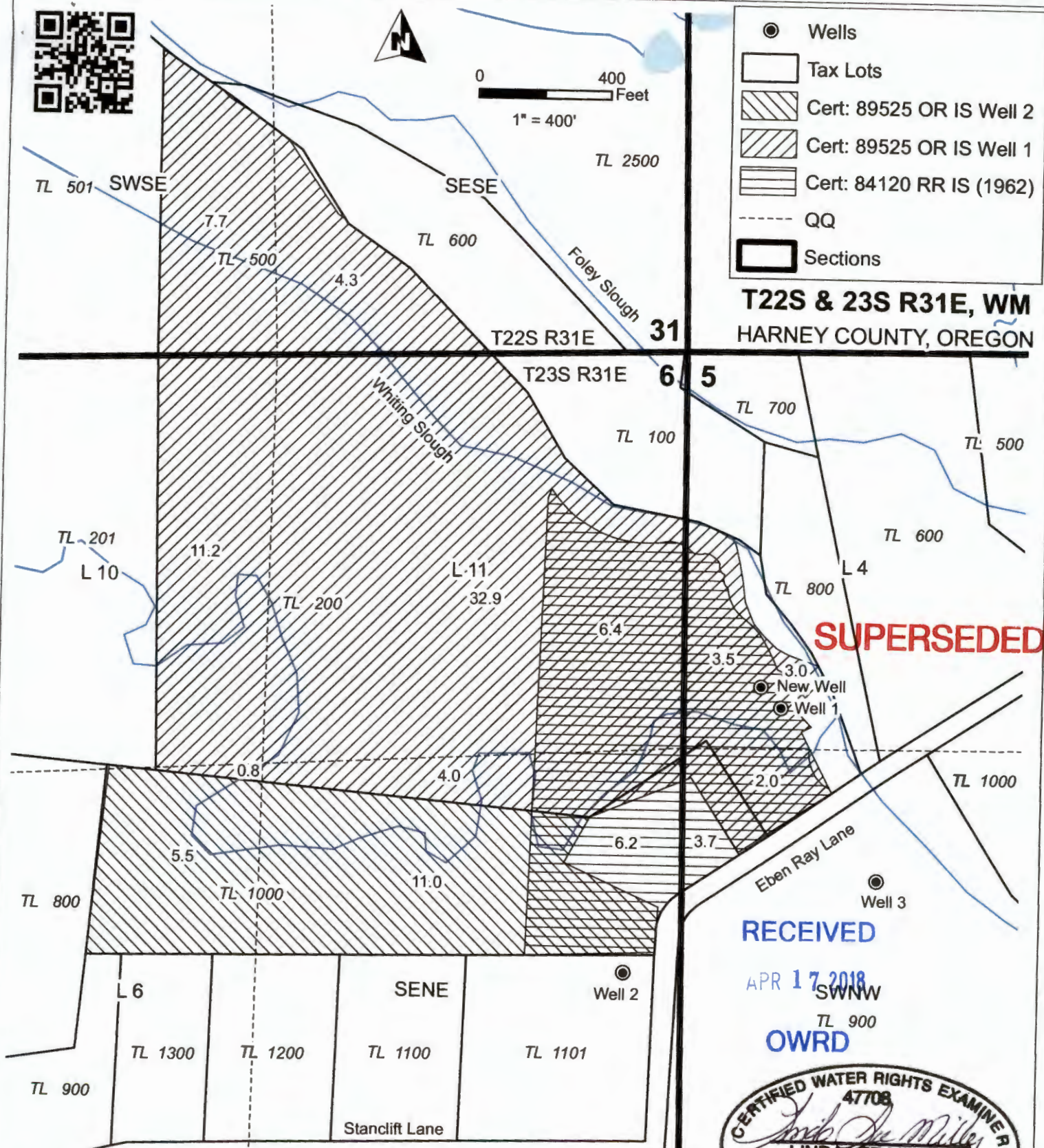

**SUPERSEDED**

RECEIVED

APR 17 2018

OWRD

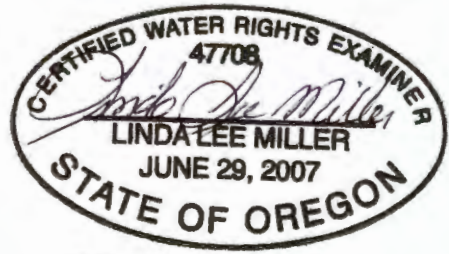

RENEWAL DATE 12/31/2018

Well 1: 1071' S, 296' E of NW Cor S 5  
Well 2: 1809' S, 285' W of NE Cor S 6  
Well 3: 880' N, 600' E of W 1/4 Cor S 5  
New Well: 1000' N, 240' E of W 1/4 Cor S 5

**APOA TRANSFER MAP**  
**White Hereford Ranch, Inc.**

NOTE: THIS MAP IS NOT INTENDED TO PROVIDE LEGAL DIMENSIONS OR LOCATIONS OF PROPERTY OWNERSHIP LINES.

**WATER RIGHT SERVICES, LLC**

PO BOX 1830, BEND, OR 97709  
CCB# 197121 www.oregonwater.us  
541-389-2837 JOHNSHORT@USA.COM

Certificates 84120 (1962) & 89525 (1995)

APRIL 4, 2018