

Application for Change in Point of Diversion & Place of Use

Russell Ricco - Elmwood Ranch, Inc.

Water Rights "To" Lands to be Transferred

Township 13 South, Range 33 East, Sections 8, 9, 16 & 17 W.M.

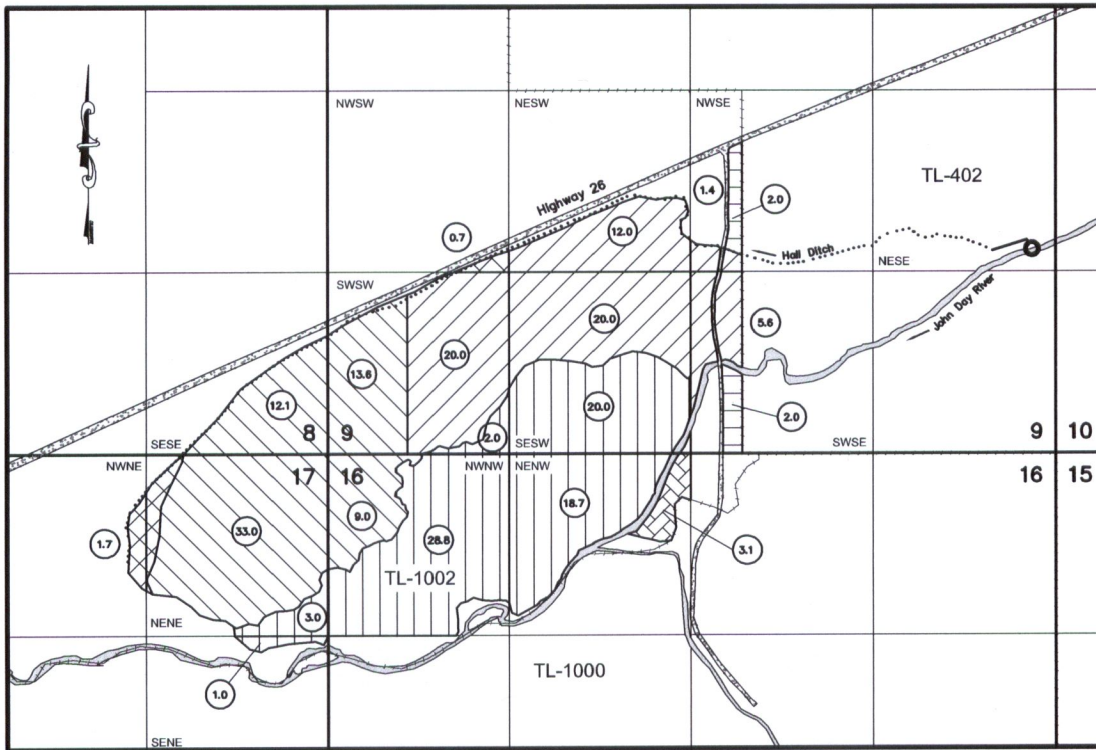

RECEIVED
APR 19 2018
OWRD

Scale: 1" = 1320'

This map is not intended to provide legal dimensions or location of property ownership lines.

Hall Ditch Diversion (Proposed):
Township 13 South, Range 33 East
Section 9 W.M. NE $\frac{1}{4}$ SE $\frac{1}{4}$
N44.45060°, W118.73739°

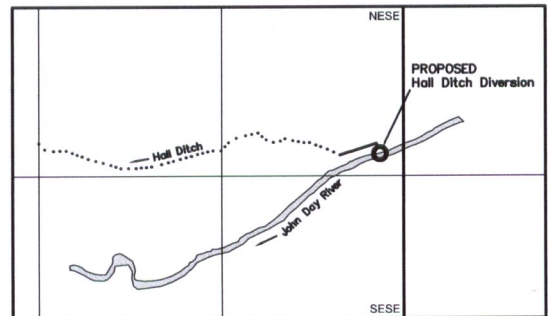

LEGEND

- | | |
|--|---|
| --- Property Boundary | Irrigation Ditch |
| (31.0) Irrigated Acres | (Horizontal Lines) Certificate No. 32384 (Not Included) |
| (Vertical Lines) Certificate No. 75446 | (Diagonal Lines) Certificate No. 75446 (Not Included) |
| (Diagonal Lines) Certificate No. 32384 | (Diagonal Lines) Certificate No. 32398 |
| (Cross-hatch) Certificate No. 32384 ("To Lands" To be Transferred) | |

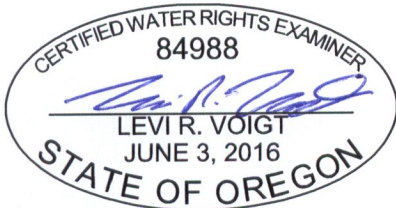

RENEWS:

