

MAP TO ACCOMPANY GROUND WATER APPLICATION

SITUATED IN THE SW1/4 NW1/4 AND SW1/4 OF SECTION 28,
AND THE W1/2 NW1/4 OF SECTION 33, T40S, R12EWM,
KLAMATH COUNTY, OREGON

MARCH 1992

APR 6 1992

RESOURCES DEPT
OREGON

Application No. 6-12860

Permit No. C12228

MAP PREPARED FOR
-- WEYERHAEUSER CO. --

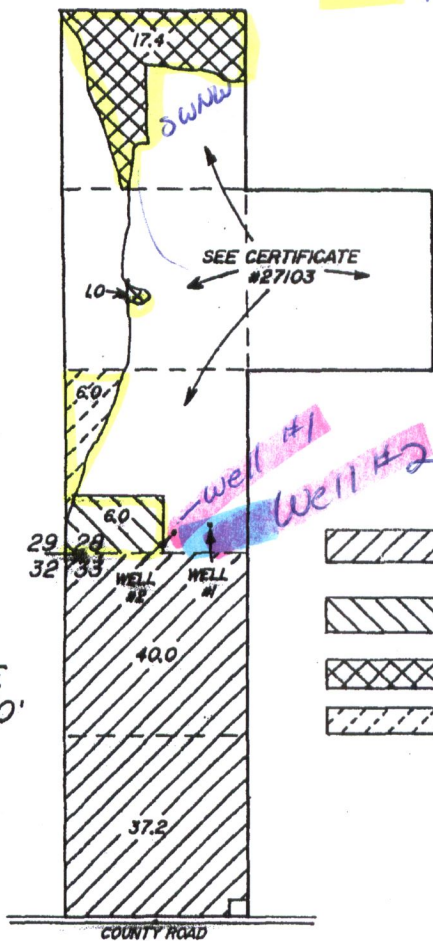
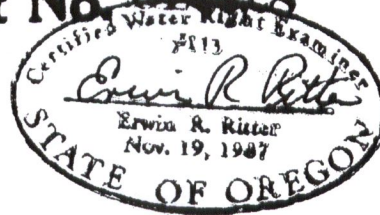

LOCATION OF WELL #1 BY CERTIFICATE #27103

200 FEET NORTH & 1040 FEET EAST OF
THE SOUTHWEST CORNER OF SECTION 28

LOCATION OF WELL #2 BY PERMIT #G-6345 (CANCELLED)

150 FEET NORTH & 790 FEET EAST OF
THE SOUTHWEST CORNER OF SECTION 28

LAND SUPPLEMENTAL TO SHASTA VIEW IRRIGATION DISTRICT, IRRIGATED FROM WELL #1	77.2 Ac.
LAND SUPPLEMENTAL TO PERMIT #G-255, IRRIGATED FROM WELL #2	6.0 Ac.
PRIMARY LAND FOR WELL #1	18.4 Ac.
PRIMARY LAND FROM WELL #2	6.0 Ac.

TOTAL AREA THIS APPLICATION

-- 107.6 Ac. --

RECEIVED

APR 23 2018

OWRD

MAP PREPARED FROM MAP OF PERMIT #G-6345, MAP OF PERMIT #G-255, AND AERIAL PHOTO.

ACREAGE OF LAND SUPPLEMENTAL TO SHASTA VIEW IRRIGATION DISTRICT ARE SHOWN AS QUOTED FROM DISTRICT OFFICE

THE PURPOSE OF THIS MAP IS TO IDENTIFY THE LOCATION OF THE WATER RIGHT. IT IS NOT INTENDED TO PROVIDE INFORMATION RELATIVE TO THE LOCATION OF PROPERTY OWNERSHIP BOUNDARY LINES.

TRU-LINE SURVEYING
2333 SUMMERS LANE
KLAMATH FALLS, OR. 97603

T.40S.R.12E.W.M.

FROM LAND

East River Wells

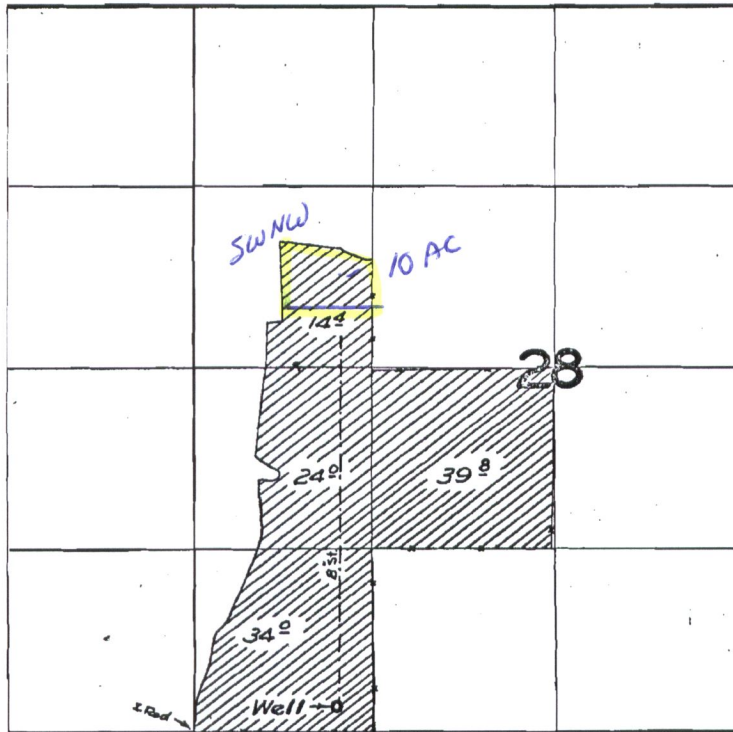

FINAL PROOF SURVEY

UNDER

Application No. G-379 Permit No. G-255

IN NAME OF

ALICE PEREIRA

Surveyed 21 Oct. 19 59., by T. B. Bishop

RECEIVED

APR 23 2018

OWRD

MAP 3 of 3

REVISED 03-03-14
THIS MAP WAS PREPARED FOR
ASSESSMENT PURPOSE ONLY

SECTION 33 T.40S. R.12E. W.M.
KLAMATH COUNTY
1"=400'

40 12 33

T40S R12E
SEC 33

RECEIVED
APR 23 2018
OWRD

TO LANDS

TL 801- 20. Acres
900 19.4 Acres

Scale
1" = 880'

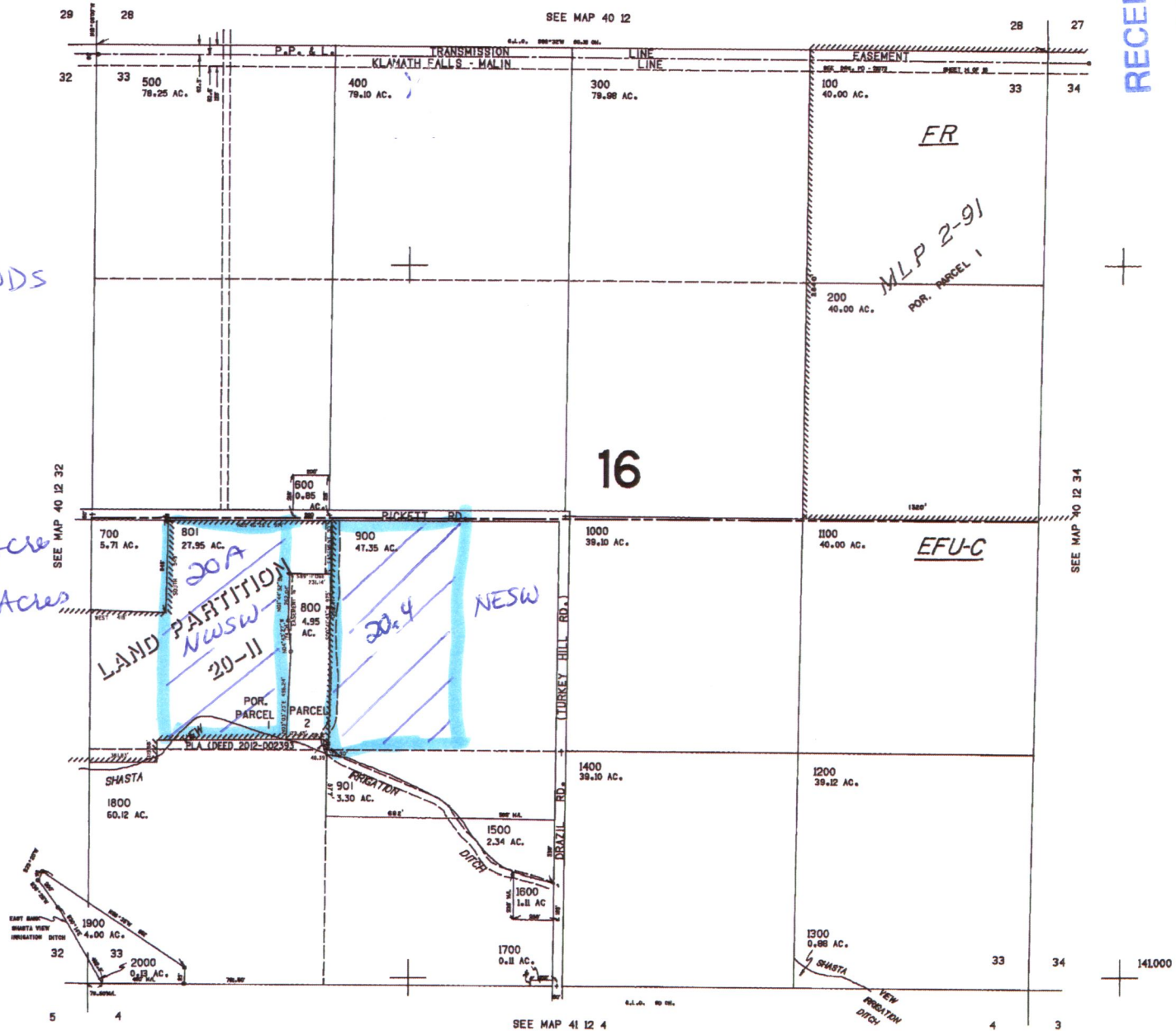

1:750,000

40 12 33