

Application Map Water Rights Transfer "Off" Map

RECEIVED

APR 20 2018

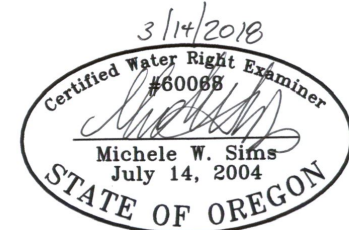
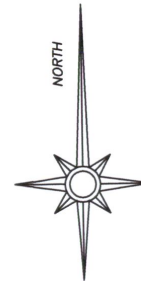
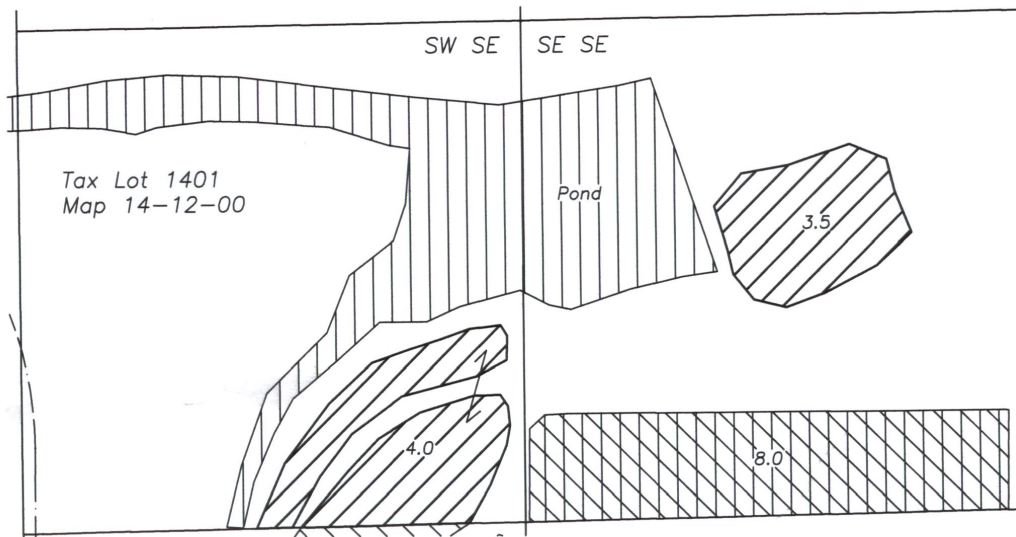

OWRD

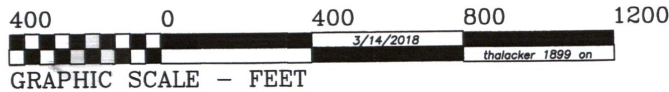

Renewal date: 6/30/2018

Section 7
T14S R12E
Deschutes Co. OR



-  Supplemental water to transfer off (Cert. 74139, priority 10/18/1979)
-  Supplemental water remaining (Certificate 74139)
-  Primary water remaining (Certificate 74136 1895)

This map is for the purpose of identifying the location of the water right. It is not intended to provide legal dimensions or locations of property ownership lines.

Sheet 1 of 4

T-12909

Application Map Water Rights Transfer "Off" Map



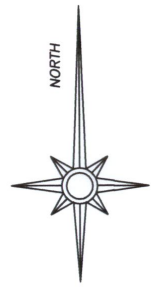
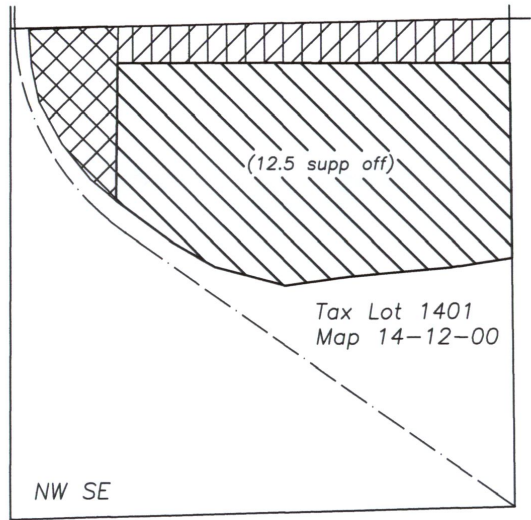

RECEIVED
APR 20 2018
OWRD

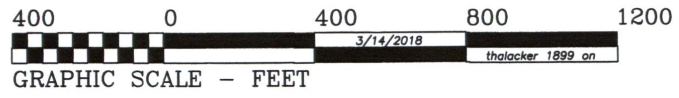

Renewal date: 6/30/2018

Section 18
T14S R12E
Deschutes Co. OR



-  12.5 acres supplemental water to transfer off (Cert. 74196, priority date 4/15/1969)
-  Water remaining (Certificate 74196)
-  Primary water remaining (Certificate 74135 1895)
-  Primary water remaining (Certificate 74135 1904)

This map is for the purpose of identifying the location of the water right. It is not intended to provide legal dimensions or locations of property ownership lines.

Sheet 2 of 4

Application Map "Off" Map Certificate 75762

RECEIVED
APR 20 2018
OWRD

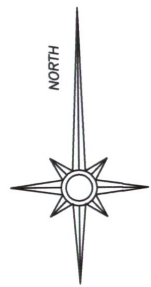
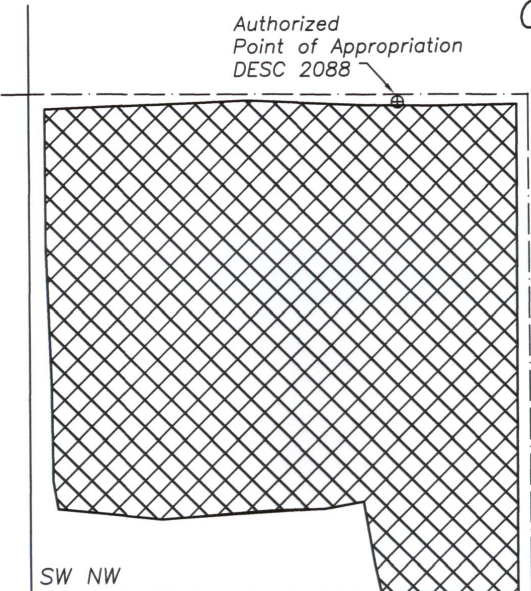

Renewal date: 6/30/2018

Section 17
T14S R12E
Deschutes Co. OR

Portion of Tax Lot 1401
Map 14-12

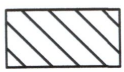

Transfer off 32.5 acres supplemental Cert. 75762 (priority 4/15/1969)

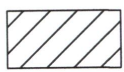

To remain: 32.5 acres primary Cert. 74135 TSID (priority 1895) with S-29312 supplemental (2/5/1964)

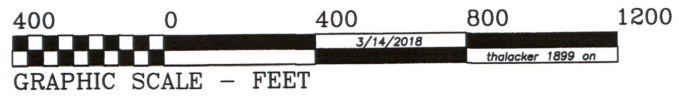

This map is for the purpose of identifying the location of the water right. It is not intended to provide legal dimensions or locations of property ownership lines.

Point of Appropriation
20 ft. South and 980 ft. East from the NW Corner of the SW NW of Section 17

Sheet 3 of 4

T-12909

Application Map Water Rights Transfer

"On" Map

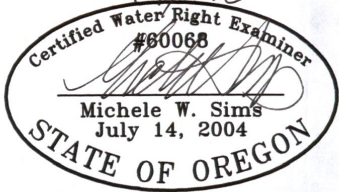



Renewal date: 6/30/2018

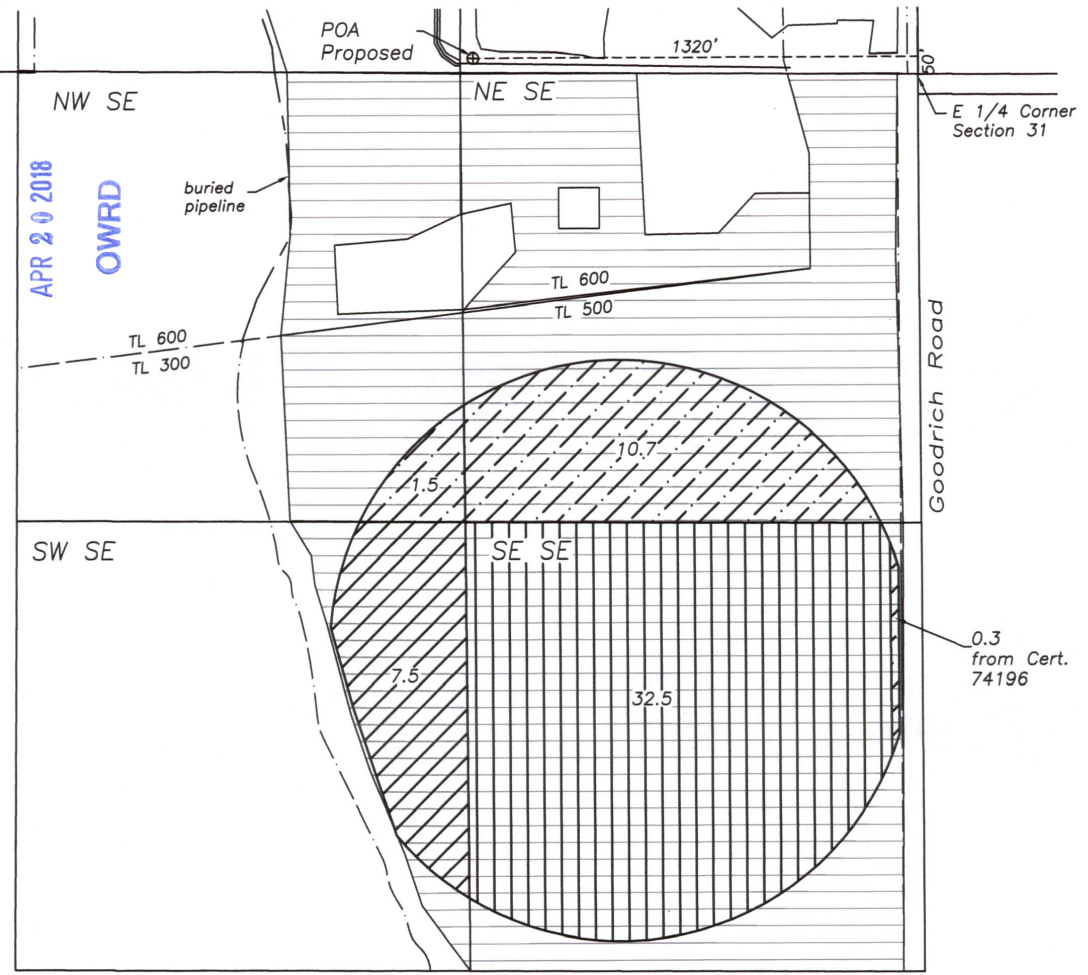

RECEIVED
APR 20 2018
OWWRD

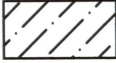

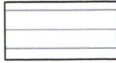
-  Certificate 74139 to transfer on (priority date 10/18/1979)
-  Certificate 74196 to transfer on (priority date 4/15/1969)
-  Certificate 75762 to transfer on (priority date 4/15/1969)
-  Certificate 74135 (priority date 1895)

Point of Appropriation (Proposed)
SE NE Section 31, T14S R11E, W.M.
50' North and 1320' West from East 1/4 Corner Section 31

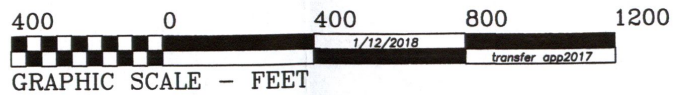

Section 31
T14S R11E W.M.
Deschutes Co., OR

Tax Lots 600 and 500
Map 14-11-31

This map is for the purpose of identifying the location of the water right. It is not intended to provide legal dimensions or locations of property ownership lines.
Sheet 4 of 4