

RECEIVED

APR 23 2018

OWRD

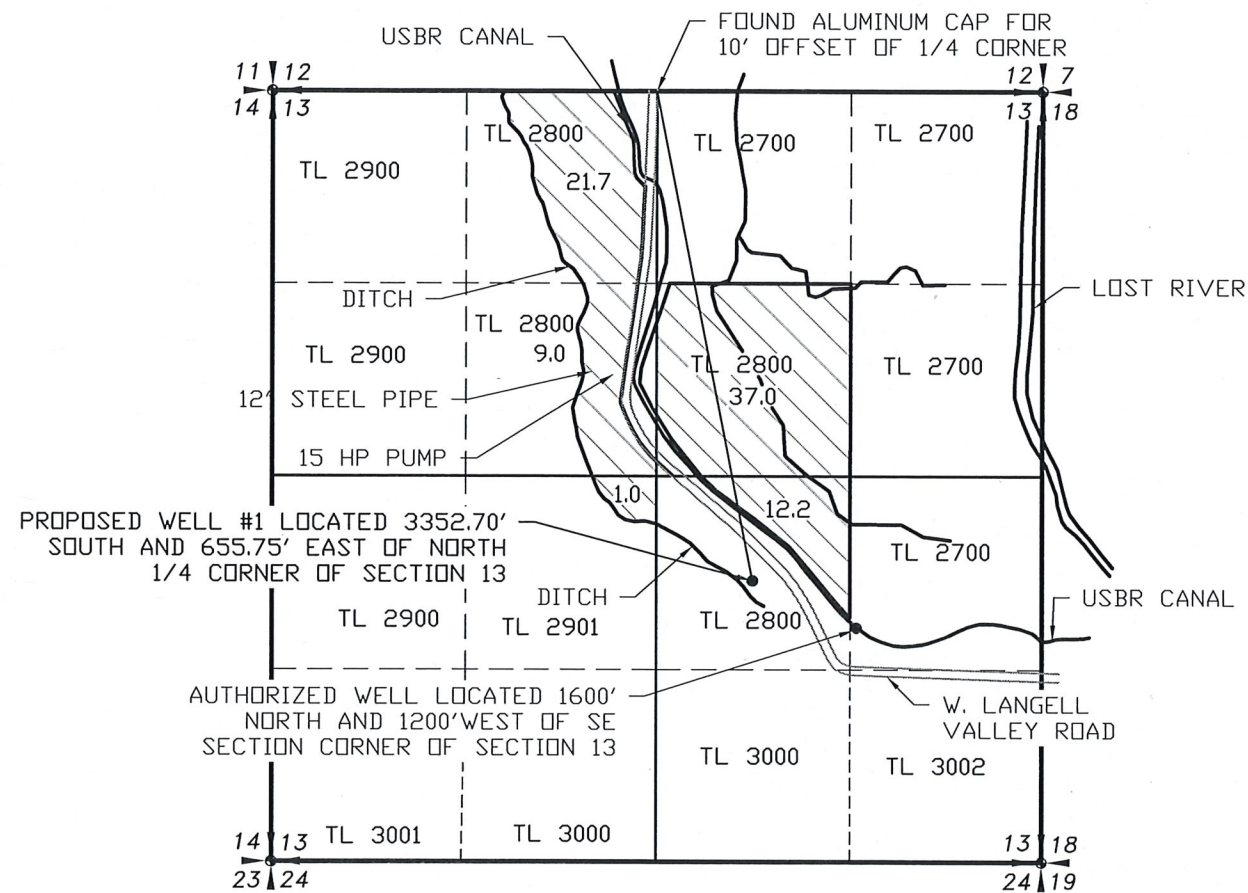

MAP TO ACCOMPANY PERMIT AMENDMENT

FOR

MICHAEL HORTON

SECTION 13,
TOWNSHIP 41 SOUTH RANGE 13 EAST W.M.
KLAMATH COUNTY, OREGON

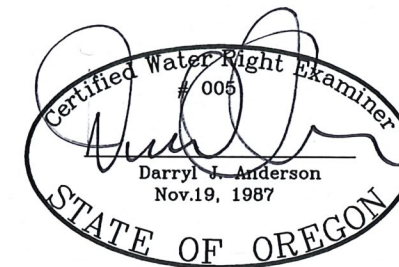

RENEWAL 12/31/19

RECEIVED

APR 23 2018

OWRD

LEGEND

- SECTION LINE
- 1/4 SECTION LINE
- 1/16 SECTION LINE
- IRRIGATION MAIN LINE
- DITCHES/CANALS

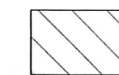

AUTHORIZED PLACE OF USE - 80.9 ACRES, NO CHANGE

SCALE: 1"=1320'

APPLICATION NO. G-13106/T-12649

PERMIT NO. G-17859

NOTE:
PREPARATION OF THIS MAP IS FOR IDENTIFYING PROPOSED WATER RIGHTS ONLY. IT HAS NO INTENT TO PROVIDE LOCATIONS OR DIMENSIONS OF PROPERTY BOUNDARIES.

REVISION	BY

ANDERSON ENGINEERING AND SURVEYING, INC.
 P.O. BOX 28
 LAKEVIEW, OREGON 97630
 (541) 947-4407 FAX: 947-2321
 WWW.ANDERSONENGINEERING.COM

FOR: **MICHAEL HORTON**
 P.O. BOX 530
 BONANZA, OR 97623
 (541) 219-1024

**MAP TO ACCOMPANY
 PERMIT AMENDMENT
 PERMIT NO. G-17859**

DATE:	2/1/18
SCALE:	1" = 1320'
DWG. BY:	R.C.
JOB:	2015-130
FILE:	2015-130
SHEET:	1