

G-6123
57079

T. 41S. R. 10E. W. M.

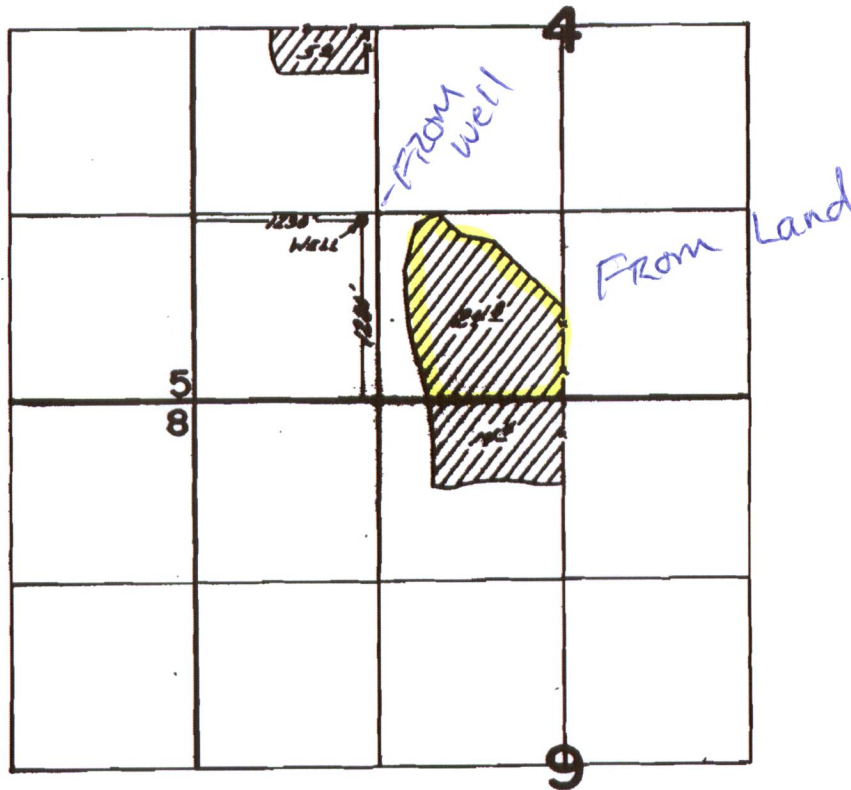

FINAL PROOF SURVEY UNDER

Application No. G-5811... Permit No. G-6123...
IN NAME OF

Joseph C. & Walter W. Fotheringham

Surveyed Sept. 19. 1972, by C. RODRIGUEZ..

RECEIVED

MAY 03 2018

OWRD

THIS MAP WAS PREPARED FOR ASSESSMENT PURPOSE ONLY.

SECTION 10 T.41S. R.10E. W.M.
KLAMATH COUNTY

41 10 10

1"=400'

SEE MAP 41 10 03

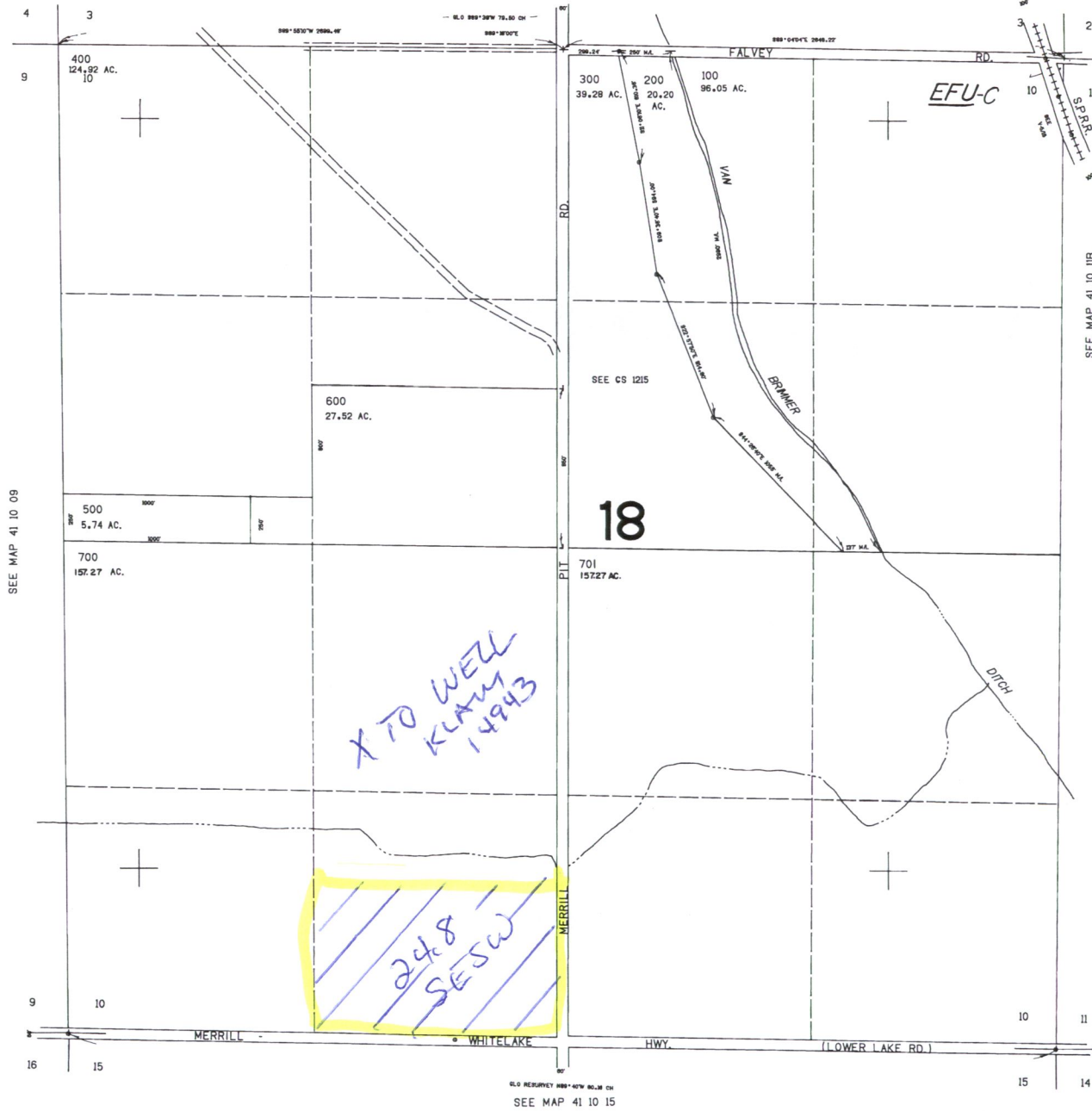

RECEIVED
MAY 03 2018
OWRD

128.000

41 10 10

.000