

**LEGEND**

	TOWNSHIP LINE
	SECTION LINE
	1/4 1/4 LINE
	TAX LOT LINE
	☉ STREAM
	☉ ROAD
	☉ CANAL
<b>TL 0000</b>	TAX LOT NUMBER
<b>LOT 1</b>	GOVERNMENT LOT NUMBER
	POA (WELL)
	LANDS TO REMAIN UNCHANGED
	IRRIGATED ACRES
	1/4 1/4 SECTION
	FLOW DIRECTION
	SECTION CORNER

**WELL TIES**  
 WELL 2: 1420' SOUTH & 20' EAST FROM THE NORTHWEST CORNER OF SECTION 29.

- NOTES**
1. THIS MAP WAS PREPARED FROM FIELD MEASUREMENTS, 2018 NAIP AERIAL IMAGERY, AND KLAMATH COUNTY TAX MAPS T40S, R10E, SEC. 7 AND T40S, R10E, SEC. 29.
  2. THIS MAP IS FOR THE PURPOSE OF IDENTIFYING THE LOCATION OF THE WATER RIGHT ONLY AND HAS NO INTENT TO PROVIDE DIMENSIONS OR LOCATION OF PROPERTY LINES.
  3. DATE OF PRIORITY FOR THIS PERMIT IS MARCH 1, 2005.

**RECEIVED**  
 MAY 07 2018  
 OWRD

**DROUGHT TEMPORARY TRANSFER**  
 FOR  
 MCKOEN AND SON  
 T40S, R10E, SECS. 7 & 29, W.M.  
 KLAMATH COUNTY, OREGON  
 APPLICATION No. G-16400  
 PERMIT No. G-16156

**ADKINS**  
 CONSULTING ENGINEERING, LLP  
 Engineers ▲ Planners ▲ Surveyors  
 1435 Esplanade Ave · Klamath Falls, Oregon 97601 · (541) 884-4666 · FAX (541) 884-5335  
 Oregon · California  
 4/24/2018 3217-02

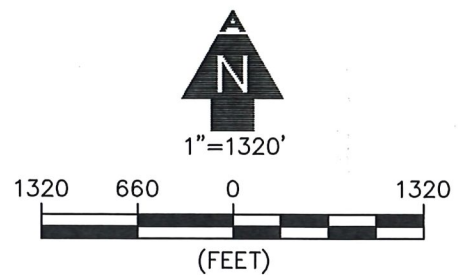
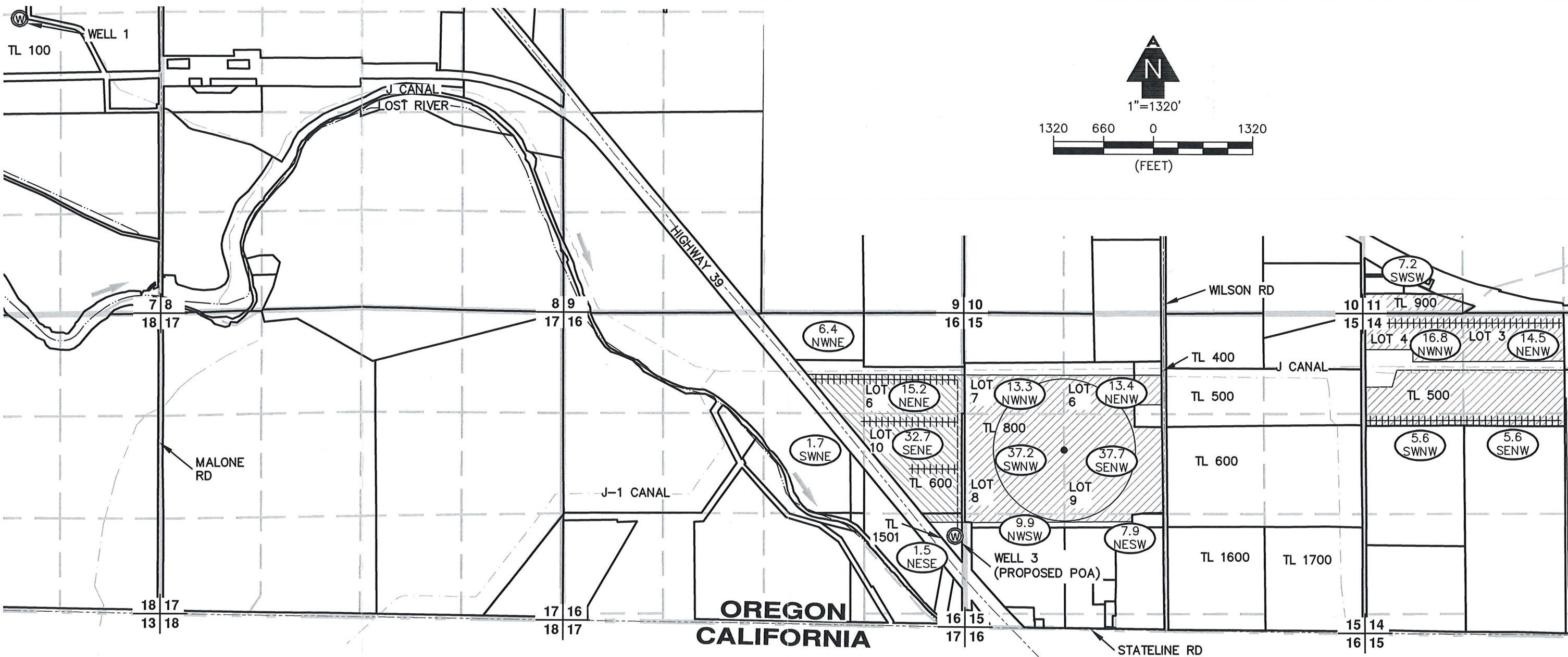

**LEGEND**

-----	TOWNSHIP LINE	TL 0000	TAX LOT NUMBER
-----	SECTION LINE	LOT 1	GOVERNMENT LOT NUMBER
-----	1/4 1/4 LINE	⊙	POA (WELL)
-----	TAX LOT LINE	▨	LANDS TO REMAIN UNCHANGED
-----	ABOVE GROUND PIPE	▨	LANDS TO BE TRANSFERRED TO PROPOSED POA
-----	☉ STREAM	⊙ 10.3 NWNW	IRRIGATED ACRES
-----	☉ ROAD	→	1/4 1/4 SECTION
-----	☉ CANAL	•	FLOW DIRECTION
-----	WHEEL LINE	•	PIVOT CENTER
-----	16 15		
-----	17 16		
	SECTION CORNER		

**NOTES**

1. THIS MAP WAS PREPARED FROM FIELD MEASUREMENTS, 2018 NAIP AERIAL IMAGERY, AND KLAMATH COUNTY TAX MAPS T40S, R10E, SEC. 7 AND T40S, R10E, SEC. 29.
2. THIS MAP IS FOR THE PURPOSE OF IDENTIFYING THE LOCATION OF THE WATER RIGHT ONLY AND HAS NO INTENT TO PROVIDE DIMENSIONS OR LOCATION OF PROPERTY LINES.
3. DATE OF PRIORITY FOR THIS PERMIT IS MARCH 1, 2005.

**WELL TIES**

WELL 1: 1360' SOUTH & 1860' WEST FROM THE NORTHEAST CORNER OF SECTION 7.

WELL 3: 1240' NORTH & 30' WEST FROM THE SOUTHEAST CORNER OF SECTION 16.

**DROUGHT TEMPORARY TRANSFER**  
 FOR  
 MCKOEN AND SON  
 T41S, R11E, SECS. 7, 11, 14, 15 & 16, W.M.  
 KLAMATH COUNTY, OREGON  
 APPLICATION No. G-16400  
 PERMIT No. G-16156

**RECEIVED**  
 MAY 07 2018  
 OWRD



1435 Esplanade Ave · Klamath Falls, Oregon 97601 · (541) 884-4666 · FAX (541) 884-5335  
 Oregon · California  
 Engineers ▲ Planners ▲ Surveyors

4/24/2018

3217-02