

GROUND WATER REGISTRATION MODIFICATION MAP

T1S, R2W, WM SECTION 35
TAX LOT 802
WASHINGTON COUNTY, OR
WILLAMETTE RIVER BASIN
GR-2954 PRIORITY DATE
AUG 1950

APPLICANT:
JOHN BIERLY ET AL
12150 SW KOBBE DR.
BEAVERTON, OR 97007

APPLICANT:
DECKER HOLDINGS LLC
12635 SW RIVER RD
HILLSBORO OR 97123

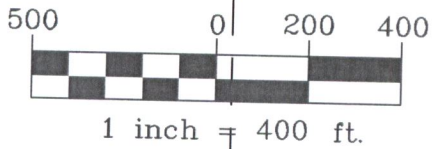

THIS MAP IS INTENDED TO SHOW THE LOCATION OF A WATER RIGHT AND IS NOT INTENDED TO DEPICT PROPERTY BOUNDARIES.

SW QTR OF NW QTR

NW QTR OF SW QTR

SW QTR OF SW QTR

CLARK HILL ROAD

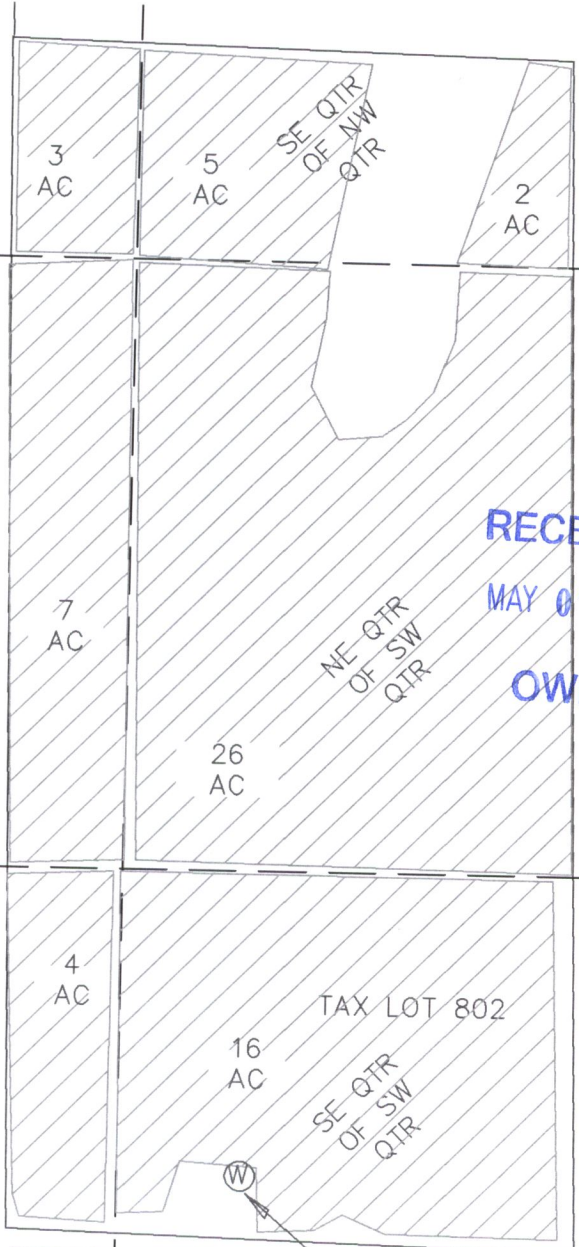

RECEIVED
MAY 07 2018
OWRD

TAX LOT 802

TILE FLAT ROAD

PROPOSED NEW WELL FALLS 1600 FT EAST & 650 FT NORTH OF SW CORNER OF SECTION 35

LEGEND

NEW WELL LOCATION (W)
NEW IRRIGATION AREA (hatched box)

SECTION CORNER
34 35
3 2



Project: 318-010
Drawn by: Jeffrey Kee
Dwg Date: 04-26-2018

GROUND WATER REGISTRATION MODIFICATION MAP

T2S, R2W, WM SECTION 1
 TAX LOTS 100, & 101 (2S 2 1)
 WASHINGTON COUNTY, OREGON
 GROUNDWATER REGISTRATION
 GR-2954 PRIORITY DATE AUG 1950

SECTION
 CORNER

MAP 1 OF 2;
 'FROM LANDS'

36 31
 1 6

APPLICANT:
 JOHN BIERLY ET AL
 12150 SW KOBBE DR.
 BEAVERTON, OR 97007

APPLICANT:
 DECKER HOLDINGS LLC
 12635 SW RIVER RD
 HILLSBORO OR 97123

RECEIVED
 MAY 07 2018
 OWRD

THIS MAP IS INTENDED TO
 SHOW THE LOCATION OF
 A WATER RIGHT AND IS
 NOT INTENDED TO DEPICT
 PROPERTY BOUNDARIES.



LEGEND

GR-2954

QTR QTR

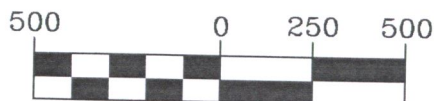

1 inch = 500 ft.

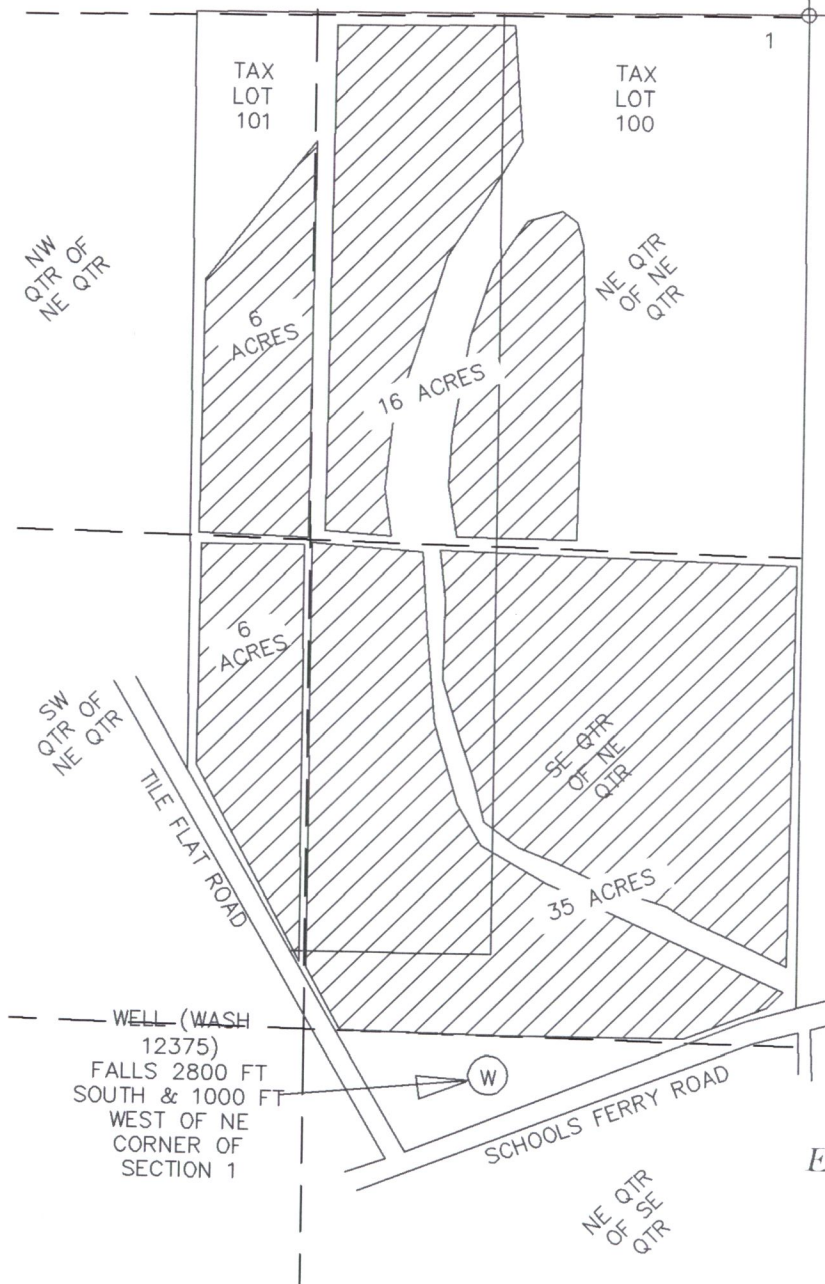

Project: 318-010
 Drawn by: Jeffrey Kee
 Dwg Date: 04-26-2018