



State of Oregon
 Water Resources Department
 725 Summer Street NE, Suite A
 Salem, Oregon 97301-1266
 (503) 986-0900

Application for District Instream Lease

Part 1 of 4 – Minimum Requirements Checklist

This Application to be used for water rights in the name of or conveyed by an Irrigation District (or similar organization) Complete Parts 1 through 4 and any required attachments	OWRD #	12-1685
	District #	

Check all items included with this application. (N/A = Not Applicable)

Yes N/A Pooled Lease-a lease with more than one Lessor (Landowner/water right interest holder)

Fee in the amount of:

<input checked="" type="checkbox"/> \$520.00 for a lease involving four or more landowners or four or more water rights	Or <input type="checkbox"/> \$350.00 for all other leases
<input type="checkbox"/> Check enclosed or	
<input checked="" type="checkbox"/> Fee Charged to customer account <u>Deschutes River Cons.</u> (Account name)	

- Part 1 – Completed Minimum Requirements Checklist
- Part 2 – Completed District and Other Party Signature Page
- Part 3 – Completed Place of Use and Lessor Signature Page
(Include a separate Part 3 for each Lessor.)
- Part 4 – Completed Water Right and Instream Use Information
(Include a separate Part 4 for each Water Right.)
- How many Water Rights are included in the lease application? 1 (# of rights)

Received by OWRD

MAY 09 2018

Salem, OR

List each water right to be leased instream here: 82246

Yes N/A Other water rights, if any, appurtenant to the lands involved in the lease application and not proposed to be leased instream.

List those other water rights here: 82249, 82247

Yes No Conservation Reserve Enhancement Program CREP – Are some or all of the lands to be leased part of CREP or another Federal program (list here: _____)?

Required Attachments:

Yes N/A Instream lease application map(s). More than one QQ and property may be included on each map. A map is **not** required if an entire right is being leased or if the right is for use of municipal or quasi-municipal water use. The map should include the following:

- A north arrow and map scale (no smaller than 1" = 1320').
- Label township, range, section and quarter-quarter (QQ).
- If an irrigation right, the numbers of acres to be leased in each quarter-quarter identify and hachure/shade to differentiate between the acreage being leased and any remaining. If the place of use has more than one priority date, source stream, and/or point of diversion you **must identify each with separate hachuring or shading** and label.
- Tax lot lines and numbers must be included on the map and should clearly identify the property(s) involved.

Yes N/A If the Lessor(s) is not the deeded land owner, include one of the following:

- A notarized statement from the land owner consenting to the lease and a copy of the recorded deed; or
- A water right conveyance agreement and a copy of the recorded deed for the landowner at the time the water right was conveyed; or
- Other documentation.

Yes N/A If the right has **not** been used in the last five years; provide supporting documentation indicating why a right (or portion thereof) is **not** subject to forfeiture.

Part 2 of 4 – District and other party Signature

Term of the Lease: The lease is requested to begin in: month <u>July</u> year <u>2018</u> and end: month <u>Oct</u> year <u>2018</u> .	
Public use: Check the public use(s) this lease will serve (as defined by ORS 537.332): <input checked="" type="checkbox"/> Conservation, maintenance and enhancement of aquatic, fish and wildlife, fish and wildlife habitat and any other ecological values. <input type="checkbox"/> Recreation <input checked="" type="checkbox"/> Pollution abatement <input type="checkbox"/> Navigation	Termination provision (for multiyear leases): The parties to the lease request (choose one): <input type="checkbox"/> a. The option of terminating the lease prior to expiration of the full term with written notice to the Department by the Lessor(s) and/or Lessee. <input type="checkbox"/> b. The option of terminating the lease prior to expiration of the full term, with consent by all parties to the lease. <input type="checkbox"/> c. The parties would not like to include a Termination Provision. (See instructions for limitations to this provision)
Additive/Replacing Relationship to other instream water rights: Instream leases are generally additive to other existing instream water rights created as a result of instream leases and transfers and/or allocations of conserved water. Since instream leases are also generally senior to other instream rights created through a state agency process or conversion of minimum flows, they generally replace a portion of these junior instream rights. If you would like this lease to relate to other instream water rights differently than described above, please check this box. <input type="checkbox"/> And attach an explanation of your intent.	
Precedent: If a right which has been leased is later proposed to be leased again or later transferred or become part of an allocation of conserved water project, a new injury review shall be required. An instream lease shall not set a precedent on a future transaction.	
Validity of the rights to be leased: <input checked="" type="checkbox"/> The water right(s) to be leased have been used under the terms and conditions of the right(s) during the last five years or have been leased instream; or <input type="checkbox"/> The water right(s) have not been used for the last five years according to the terms and conditions of the rights. However, the water right(s) is not subject to forfeiture under ORS 540.610(2). Documentation describing why the water right is not subject to forfeiture has been provided.	

SIGNATURES

The undersigned declare that the information contained in this application is true and accurate.



 Signature of Co-Lessor

Date: 5-8-18

Printed name (and title): Russell Rhoden, Manager

Business/Organization name: Ochoco Irrigation District

Mailing Address (with state and zip): 1001 N. Deer Street, Prineville, OR 97754

Phone number (include area code): 541-447-6449 **E-mail address: _____

 Signature of Co-Lessor

Date: _____

Printed name (and title): _____

Business/organization name: _____

Mailing Address (with state and zip): _____

Phone number (include area code): _____ **E-mail address: _____

See next page for additional signatures.

Received by OWRD

MAY 09 2018

Salem, OR

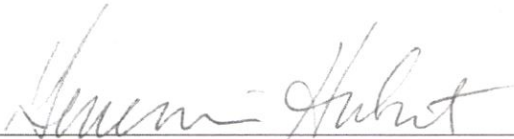

Signature of Lessee

Date: 5/9/18

Printed name (and title): Genevieve Hubert, Program Manager

Business/organization name: Deschutes River Conservancy - Mitigation Bank

Mailing Address (with state and zip): 700 NW Hill Street, Suite 1, Bend, OR 97703

Phone number (include area code): 541-382-4077 **E-mail address: gen@deschutesriver.org

**** BY PROVIDING AN E-MAIL ADDRESS, CONSENT IS GIVEN TO RECEIVE ALL CORRESPONDENCE FROM THE DEPARTMENT ELECTRONICALLY. COPIES OF THE FINAL ORDER DOCUMENTS WILL ALSO BE MAILED TO THE LESSOR**

Received by OWRD

MAY 09 2018

Salem, OR

OID - 2018 Returning and new lessors

No Transmission Losses in Certificate(s)
 max duty C-82246 = 4.0 af, max duty C-82248 = 4.0 af **max rate 1/80 or 0.0125/ac (Table 2)**
 2018 District duty limit = 2.5 af/ac --- this amount may come up to 3 AF over the season, instream same limits as diverted

1001 N Deer Street
 Prineville 97754
 ochocoid@crestviewcable.com
 541-447-6449

Ochoco Irrigation Pooled lease 2018

Priority	acres*	cfs	Table 2 & 3 rate*	no. days	Table 3 duty AF	Table 2 Max duty	Max duty	2018 Duty	Instream Duty limit		
C-82246 pri											
Mitigation	8.00	0.0125	0.100	100.00	19.83	4	32.0	2.5	20.00	Pooled Dist - Walt Williams	IL-1627
	21.10	0.0125	0.264	100.00	52.31	4	84.4	2.5	52.75	Pooled Dist - Sam Stafford	IL-1630
	23.00	0.0125	0.288	100.00	57.02	4	92.0	2.5	57.50	Pooled Dist - SMAF	IL-1627
Restoration	26.00	0.0125	0.325	100.00	64.46	4	104.0	2.5	65.00	Pooled Dist - Porfily Ventures	IL-1627/SB664
	5.50	0.0125	0.069	100.00	13.64	4	22.0	2.5	13.75	Pooled Dist - Molony	IL-1627
	8.40	0.0125	0.105	100.00	20.83	4	33.6	2.5	21.00	Pooled Dist - Lieser	IL-1627
Subtotal IR	92.00		1.150		228.10		368.0		230.00		
Lease Total	92.00		1.150		228.10		368.0		230.00	Total for Pooled Lease	

Pooled		Instream:	Acres	CFS	Ac-Ft	MP credit estimate
Acres for mitigation project:	52.10	mitigation	52.10	0.651	129.17	93.78
Acres for restoration only:	39.90	restoration	39.90	0.499	98.93	0

start	end	days instream	Diversion:
7/8/2018	10/15/2018	100.00	Ochoco Main Canal
			Reach: From POD through Ochoco Creek and Crooked River to Lake Billy Chinook

Received by OWRD
 MAY 09 2018
 Salem, OR

Part 4 of 4 – Water Right and Instream Use Information

Use a separate Part 4 for each water right to be leased instream

Table 2

Use Table 2 to illustrate the totals for the water right proposed to be leased instream (based on Part 3 of 4) Water Right # 82246

Total rate and volume by priority date, POD, use and acreage as appropriate considering the right to be leased. If not enough room below, you may add rows (see instructions) or create a spreadsheet (matching Table 2 and clearly labeled) and attach.
(cfs = cubic feet per second and af = acre-feet)

Priority Date	POD #	Use	Acres	Other Information (such as conditions/limitations on the right)	Rate (cfs)	Volume (af)
8/10/1917	OchFd	IR	92	Max cfs/ac 0.0125, max acre-feet/ac 4, season of use Feb-Dec per decree	1.15	368

Total af from storage, if applicable: variable, as necessary AF or N/A

If the POD is not described on the certificate or, if there is more than one POD listed on the certificate, then the specific POD must be described:

Table 3

Instream Use created by the lease	River Basin: <u>DeschutesRiver</u>	River/Stream Name: <u>Ochoco Creek, tributary to Crooked River</u>
Proposed Instream Reach: <input checked="" type="checkbox"/> A reach typically begins at the POD and ends at the mouth of the source stream: From the POD <u>Ochoco Feed Canal</u> to <u>Lake Billy Chinook</u>		Or Proposed Instream Point: <input type="checkbox"/> Instream use protected at the POD

OR Please check this box if you are not sure of the proposed reach and want water to be protected within a reach below the POD, if possible. If no reach is identified or the above box is not checked, and there is only one POD listed on the water right, the lease may be processed to be protected at the POD.)

Instream Portion: May not exceed the maximum rate/volume for the right (identified in Table 2)

Use the table 3 to illustrate the instream rate, volume and instream period by priority date, POD, Use and acreage, as appropriate. If not enough room below, you may add rows (see instructions) or create a spreadsheet (clearly labeled and matching the below portion of Table 3) and attach.

Priority date	POD #	Use	Acres	Proposed Instream Period	Instream Rate (cfs)	Total instream volume (af)
8/10/1917	OchF	IR	52.1	Jul 8-Oct 15 at 0.0125 cfs/ac, max 2.5 af/ac -MITIGATION	0.651	129.17
8/10/1917	OchF	IR	39.9	Jul 8-Oct 15 at 0.0125 cfs/ac, max 2.5 af/ac - not mitigation	0.499	98.93
TOTALS			92		1.15	228.10

OR Please check this box if you are not sure of the proposed rate, volume and instream period. As part of its review process, the Department will identify the appropriate instream rate, volume and period considering the water right(s) being leased and instream benefits.

Yes N/A **Conditions to avoid enlargement or injury to other water rights, if any, or other limitations:** list here Limited to same max rate and duty allowed by district for the season which is 2.5 af/ac in 2018. Instream from July 8 through Oct 15 (100 days)

Note: The Department may identify additional conditions to prevent injury and/or enlargement.

Any additional information about the proposed instream use: 52.1 of the 92 acres to be used for a Mitigation Project. See attached calculator page.

Salem, OR
MAY 09 2018

Received by OWRD

Part 3 of 4 – Place of Use – Lessor Information and Signatures

**Complete Table 1 Identify water right(s) proposed to be leased instream
Provide a separate Part 3 for each Lessor (water right interest holder/landowner)**

Table 1

Irrigation District or other Water Purveyor Name: Ochoco Irrigation District

Specify Water Right, Priority Date, point of diversion(s) (POD), place of use, tax lot, gov't lot/DLC, acres to be leased, original use type, certificate page number, and any previous lease.

If not enough room below, you may add rows (see instructions) or create a spreadsheet/table (matching Table 1) and attach. Any attached table should include reference to the Lessor.

Water Right #	Priority Date	POD #	Twp	Rng	Sec	Q-Q	Tax Lot	Gov't Lot/DLC #	Acres	Use	Page #	Previous Lease #
82246	8/10/1917	Och Fd	14 s	15 e	23	sw nw	405		7.5	IR	18	1627
82246	8/10/1917	Och Fd	14 s	15 e	23	nw sw	405		.5	IR	18	1627

Any additional information about the right: 8.0 acres IR, POD is Ochoco Feed Canal

Farm Deferral Tax Status: Counties make the determination of whether a property qualifies for the farm use assessment without consideration of whether the lands have an associated water right which is leased instream. If you have questions regarding the farm use assessment you should contact your local county assessor. You should contact your County for any weed ordinance and management requirements.

The undersigned declare:

1. I/We agree during the term of this lease to suspend use of water allowed under the water right(s) involved in the lease as well as and any other appurtenant primary or supplemental water right(s); and
2. I/We certify are the lessor(s) (water right interest holder) of the water right(s) in Table 1. If not the deeded land owner, I/we have obtained consent from the deeded land owner and/or have provided documentation of authorization to pursue the instream lease; and
3. I/We affirm that the information in this application is true and accurate.

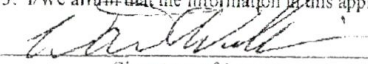
 Date: 4-11-18
Signature of Lessor

Printed name (and title): Walt Williams Business name, if applicable: _____
Mailing Address (with state and zip): P.O. Box 6467, Bend, OR 97708
Phone number (include area code): _____ **E-mail address: _____

Signature of Lessor Date: _____
Printed name (and title): _____ Business name, if applicable: _____
Mailing Address (with state and zip): _____
Phone number (include area code): _____ **E-mail address: _____

District Instream Lease Application (revised 7/28/2017)

**Received by OWRD
MAY 09 2018
Salem, OR**

5413308655 p.2 Williams Aggregate Inc. Apr 11 18 08:24p

Ochoco Irrigation District

Application for Instream Lease

Cert #: 82246 (IR), 82247 (IS)

For: Walt Williams

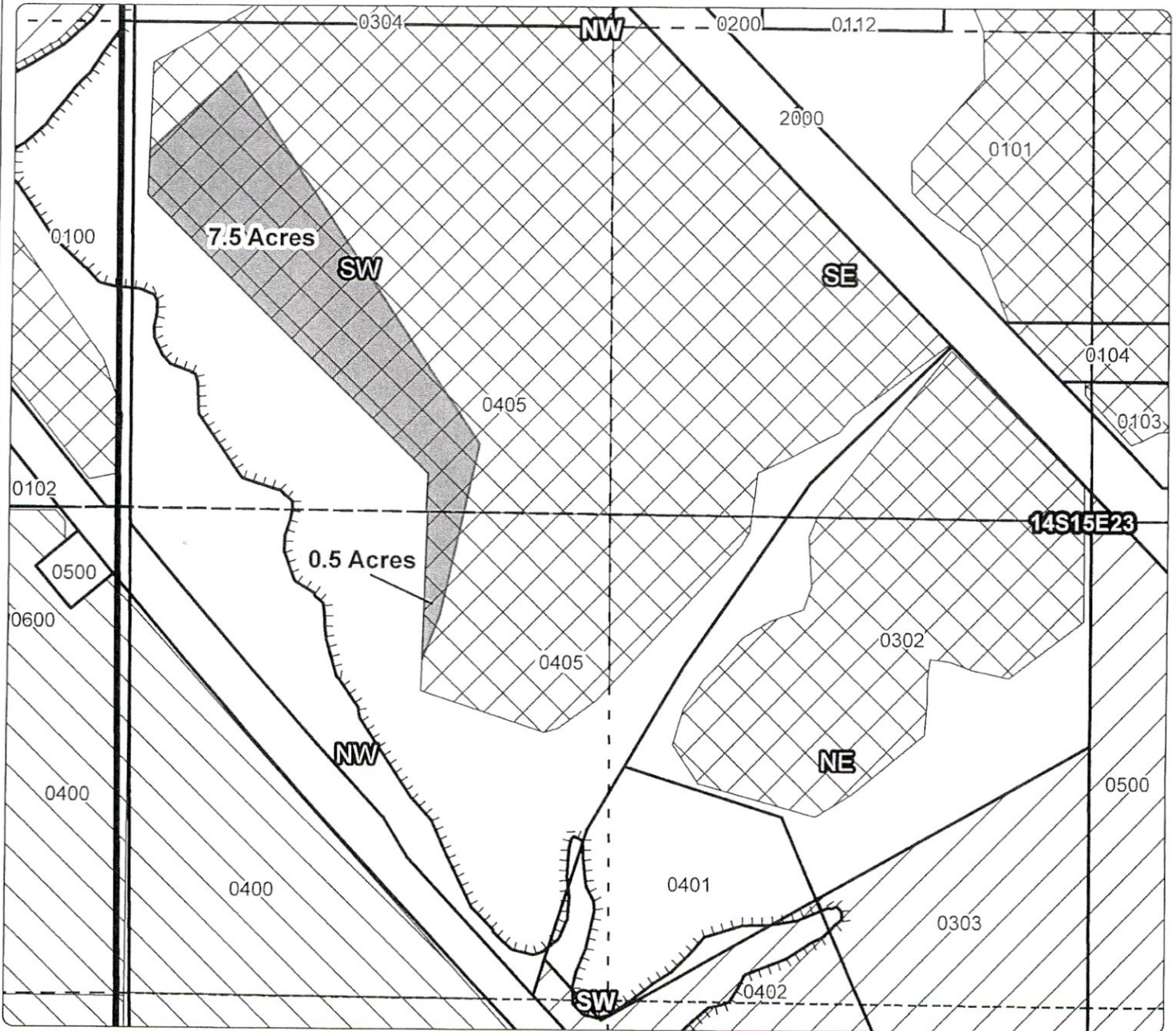
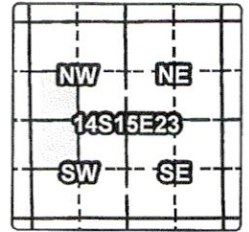









1 YEAR INSTREAM LEASE MAP

Taxlot 405, 141523SWNW: 7.5 Acres Leased (82246/82247), 22.1 Acres Remaining
 Taxlot 405, 141523NWSW: 0.5 Acres Leased (82246/82247), 5.8 Acres Remaining

Received by OWRD

MAY 09 2018

Salem, OR

-  Point of Diversion
-  Canals
-  Taxlots
-  Transfer
-  Cert 82246
-  Cert 82247
-  Cert 82248
-  Cert 82249

1 inch = 400 feet
 April 2015



Part 3 of 4 – Place of Use – Lessor Information and Signatures

**Complete Table 1 Identify water right(s) proposed to be leased instream
Provide a separate Part 3 for each Lessor (water right interest holder/landowner)**

Table 1

Irrigation District or other Water Purveyor Name: Ochoco Irrigation District

Specify Water Right, Priority Date, point of diversion(s) (POD), place of use, tax lot, gov't lot/DLC, acres to be leased, original use type, certificate page number, and any previous lease.

If not enough room below, you may add rows (see instructions) or create a spreadsheet/table (matching Table 1) and attach.
Any attached table should include reference to the Lessor.

Water Right #	Priority Date	POD #	Twp	Rng	Sec	Q-Q	Tax Lot	Gov't Lot/DLC #	Acres	Use	Page #	Previous Lease #
82246	8/10/1917	Och Fd	14 s 15 e 25	se	se	800			0.2	IR	20	1627
82246	8/10/1917	Och Fd	14 s 16 e 30	sw	sw	800			14.8	IR	38	1627
82246	8/10/1917	Och Fd	14 s 16 e 30	se	sw	800			0.1	IR	38	1627
82246	8/10/1917	Och Fd	14 s 16 e 31	nw	nw	1300			7.0	IR	41	1627
82246	8/10/1917	Och Fd	14 s 16 e 31	ne	nw	1300			0.8	IR	49	1627

Any additional information about the right: 23 acres IR, POD is Ochoco Feed Canal

Farm Deferral Tax Status: Counties make the determination of whether a property qualifies for the farm use assessment without consideration of whether the lands have an associated water right which is leased instream. If you have questions regarding the farm use assessment you should contact your local county assessor. You should contact your County for any weed ordinance and management requirements.

The undersigned declare:

- I/We agree during the term of this lease to suspend use of water allowed under the water right(s) involved in the lease as well as and any other appurtenant primary or supplemental water right(s); and
- I/We certify are the lessor(s) (water right interest holder) of the water right(s) in Table 1. If not the deeded land owner, I/we have obtained consent from the deeded land owner and/or have provided documentation of authorization to pursue the instream lease; and
- I/We affirm that the information in this application is true and accurate.

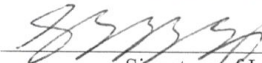
 _____ Date: 4-2-18
Signature of Lessor

Printed name (and title): Scott Porfily Business name, if applicable: SMAF Construction
Mailing Address (with state and zip): P.O. Box 672, Prineville, OR 97754
Phone number (include area code): 541-447-5643 **E-mail address: _____

Signature of Lessor Date: _____

Printed name (and title): _____ Business name, if applicable: _____ Mailing Address (with state and zip): _____ Phone #: _____

Received by OWRD
MAY 09 2018
Salem, OR

Ochoco Irrigation District

Application for Instream Lease

Cert #: 82246 (IR), 82247 (IS)
 For: SMAF Construction

Received by OWRD

MAY 09 2018

Salem, OR

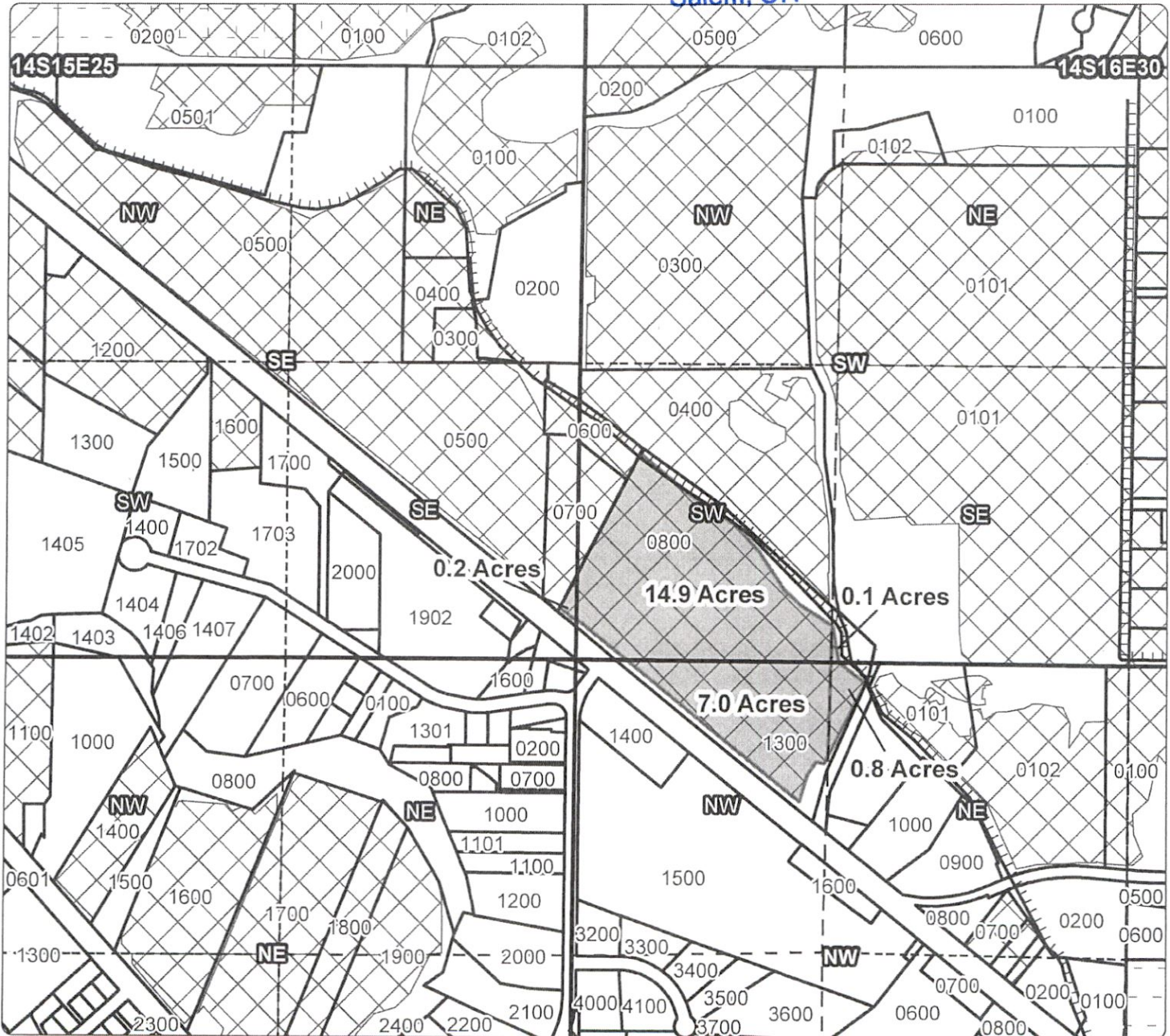

1 YEAR INSTREAM LEASE MAP

Taxlot 800, 141525SESE: 0.2 Acres Leased (82246/82247), 0 Acres Remaining
 Taxlot 800, 141630SWSW: 14.9 Acres Leased (82246/82247), 0 Acres Remaining
 Taxlot 800, 141630SESW: 0.1 Acres Leased (82246/82247), 0 Acres Remaining
 Taxlot 1300, 141631NWNW: 7.0 Acres Leased (82246/82247), 0 Acres Remaining
 Taxlot 1300, 141631NENW: 0.8 Acres Leased (82246/82247), 0 Acres Remaining

- Point of Diversion
- Canals
- Taxlots
- Transfer
- Cert 82246
- Cert 82247
- Cert 82248
- Cert 82249

1 inch = 660 feet
 April 2015



Part 3 of 4 – Place of Use – Lessor Information and Signatures

**Complete Table 1 Identify water right(s) proposed to be leased instream
Provide a separate Part 3 for each Lessor (water right interest holder/landowner)**

Table 1

Irrigation District or other Water Purveyor Name: Ochoco Irrigation District												
Specify Water Right, Priority Date, point of diversion(s) (POD), place of use, tax lot, gov't lot/DLC, acres to be leased, original use type, certificate page number, and any previous lease.												
If not enough room below, you may add rows (see instructions) or create a spreadsheet/table (matching Table 1) and attach.												
Any attached table should include reference to the Lessor.												
Water Right #	Priority Date	POD #	Twp	Rng	Sec	Q-Q	Tax Lot	Gov't Lot/DLC #	Acres	Use	Page #	Previous Lease #
82246	8/10/1917	Och Fd	14 s	15 e	36	ne ne	1700		5.8	IR	21	1630
82246	8/10/1917	Och Fd	14 s	15 e	36	se ne	1700		1.0	IR	21	1630
82246	8/10/1917	Och Fd	14 s	15 e	36	nw ne	1700		1.9	IR	21	1630
82246	8/10/1917	Och Fd	14 s	15 e	36	sw ne	1700		3.7	IR	21	1630
82246	8/10/1917	Och Fd	14 s	15 e	36	nw ne	1600		7.1	IR	21	1630
82246	8/10/1917	Och Fd	14 s	15 e	36	sw ne	1600		1.6	IR	21	1630
Any additional information about the right: 21.1 acres IR, POD is Ochoco Feed Canal												
Farm Deferral Tax Status: Counties make the determination of whether a property qualifies for the farm use assessment without consideration of whether the lands have an associated water right which is leased instream. If you have questions regarding the farm use assessment you should contact your local county assessor. You should contact your County for any weed ordinance and management requirements.												

The undersigned declare:

1. I/We agree during the term of this lease to suspend use of water allowed under the water right(s) involved in the lease as well as any other appurtenant primary or supplemental water right(s); and
2. I/We certify are the lessor(s) (water right interest holder) of the water right(s) in Table 1. If not the deeded land owner, I/we have obtained consent from the deeded land owner and/or have provided documentation of authorization to pursue the instream lease; and
3. I/We affirm that the information in this application is true and accurate.

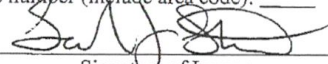
Signature of Lessor Date: _____
Printed name (and title): Samuel Stafford Business name, if applicable: _____
Mailing Address (with state and zip): 8600 SW Wiley Rd., Powell Butte, OR 97753
Phone number (include area code): _____ **E-mail address: _____

Signature of Lessor Date: _____

Received by OWRD
MAY 09 2018
Salem, OR

Printed name (and title): _____ Business name, if applicable: _____
Mailing Address (with state and zip): _____
Phone number (include area code): _____ **E-mail address: _____

Received by OWRD
MAY 09 2018
Salem, OR

Ochoco Irrigation District Application for Instream Lease

Cert #: 82246 (IR), 82247 (IS)
For: Dave Molony / Sam Stafford

Received by OWRD

MAY 09 2018

Salem, OR

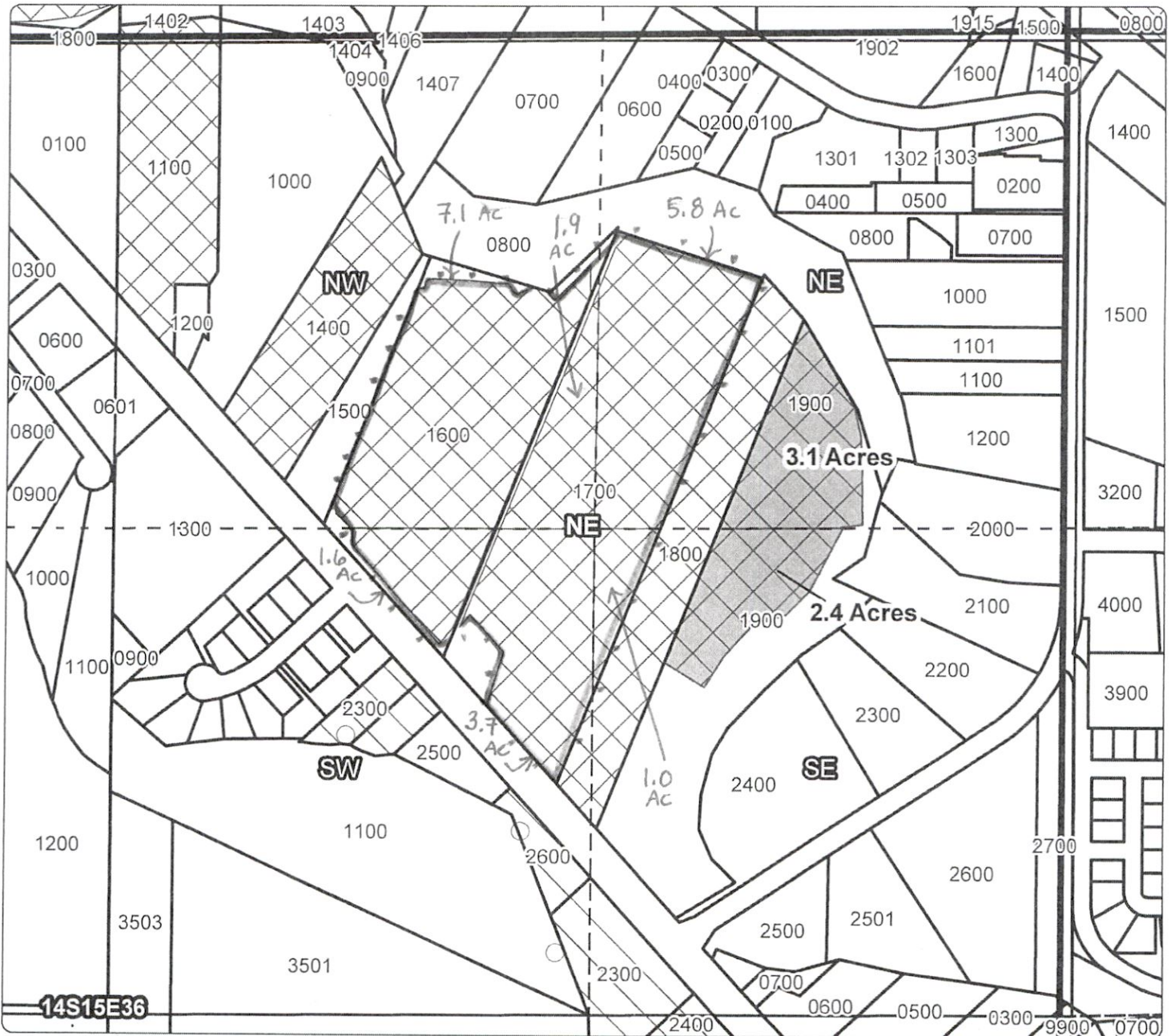
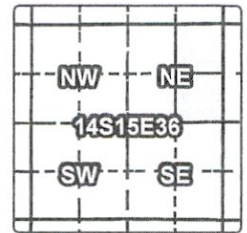

1 YEAR INSTREAM LEASE MAP

Stafford Molony

- Taxlot 1900, 141536NENE: 3.1 Acres Leased (82246/82247), 0 Acres Remaining
 - Taxlot 1900, 141536SENE: 2.4 Acres Leased (82246/82247), 0 Acres Remaining
 - 1600, 141536NWNE: 7.1 Ac leased (82246/82247)
 - 1700, 141536 NWNE: 1.9 Ac
 - 1600, 141536 SWNE: 1.6 Ac
 - 1700, 141536 SWNE: 3.7 AC
 - 1700, 141536 NENE: 5.8 AC
 - 1700, 141536 SENE: 1.0 AC
- } 21.1 Ac

- Point of Diversion
- ▬ Canals
- ▭ Taxlots
- ▨ Transfer
- ▧ Cert 82246
- ▩ Cert 82247
- Cert 82248
- Cert 82249

1 inch = 400 feet
April 2015



geo-spatial solutions

Part 3 of 4 – Place of Use – Lessor Information and Signatures

**Complete Table 1 Identify water right(s) proposed to be leased instream
Provide a separate Part 3 for each Lessor (water right interest holder/landowner)**

Table 1

Irrigation District or other Water Purveyor Name: Ochoco Irrigation District

Specify Water Right, Priority Date, point of diversion(s) (POD), place of use, tax lot, gov't lot/DLC, acres to be leased, original use type, certificate page number, and any previous lease.

If not enough room below, you may add rows (see instructions) or create a spreadsheet/table (matching Table 1) and attach.
Any attached table should include reference to the Lessor.

Water Right #	Priority Date	POD #	Twp	Rng	Sec	Q-Q	Tax Lot	Gov't Lot/DLC #	Acres	Use	Page #	Previous Lease #
82246	8/10/1917	Och Fd	14 s	15 e	25	se sw	1405	prev TL 1700	11.1	IR	20	1627 (5.2)/ SB 664
82246	8/10/1917	Och Fd	14 s	15 e	25	ne sw	1405	^	2	20	38	SB 664
82246	8/10/1917	Och Fd	14 s	16 e	30	sw sw	400		12.9	IR	38	1627

Any additional information about the right: TL 1405 - 13.1 acres leased, 0 acres remain, (5.2 ac) last leased by Porfily Ventures in 2017 IL-1627, additional TL 1405 acres were temporarily transferred for use within district using SB-664. TL 400 was leased in IL-1627

Farm Deferral Tax Status: Counties make the determination of whether a property qualifies for the farm use assessment without consideration of whether the lands have an associated water right which is leased instream. If you have questions regarding the farm use assessment you should contact your local county assessor. You should contact your County for any weed ordinance and management requirements.

The undersigned declare:

- I/We agree during the term of this lease to suspend use of water allowed under the water right(s) involved in the lease as well as any other appurtenant primary or supplemental water right(s); and
- I/We certify are the lessor(s) (water right interest holder) of the water right(s) in Table 1. If not the deeded land owner, I/we have obtained consent from the deeded land owner and/or have provided documentation of authorization to pursue the instream lease; and
- I/We affirm that the information in this application is true and accurate.

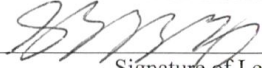
 Date: 5-2-18
Signature of Lessor

Printed name (and title): Scott Porfily Business name, if applicable: Porfily Ventures, ETAL

Mailing Address (with state and zip): P.O. Box 672, Prineville, OR 97754

Phone number (include area code): 541-447-5643 **E-mail address: _____

Signature of Lessor Date: _____

Printed name (and title): _____ Business name, if applicable: _____

Mailing Address (with state and zip): _____

District Instream Lease Application (revised 7/28/2017)

Received by OWRD
MAY 09 2018
Salem, OR

Porfily Ventures INSTREAM LEASE LANDS
 T. 14 S., R. 15 E., W.M., SECTION 25, T14S, R15E, WM Section 30
 NESW & SESW TAXLOT 1700 SW SW TL 400

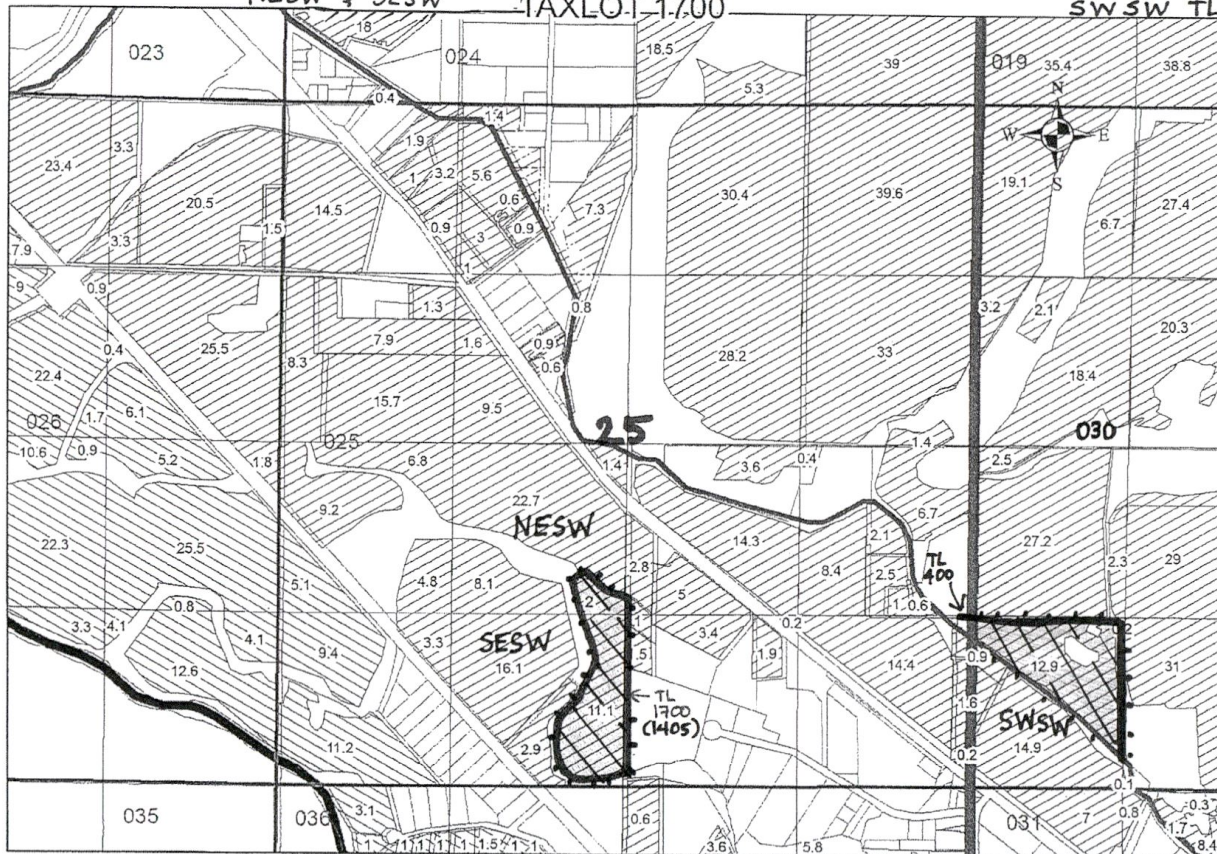

 Leased Instream

2 Ac Section 25 NESW
 11.1 Ac Section 25 SESW
 12.9 Ac Section 30 SWSW



} 26 Ac Instream

Salem, OR

MAY 09 2018

Received by OWRD

Part 3 of 4 – Place of Use – Lessor Information and Signatures

**Complete Table 1 Identify water right(s) proposed to be leased instream
Provide a separate Part 3 for each Lessor (water right interest holder/landowner)**

Table 1

Irrigation District or other Water Purveyor Name: Ochocho Irrigation District

Specify Water Right, Priority Date, point of diversion(s) (POD), place of use, tax lot, gov't lot/DLC, acres to be leased, original use type, certificate page number, and any previous lease.
If not enough room below, you may add rows (see instructions) or create a spreadsheet/table (matching Table 1) and attach.
Any attached table should include reference to the Lessor.

Water Right #	Priority Date	POD #	Twp	Rng	Sec	Q-Q	Tax Lot	Gov't Lot/DLC #	Acres	Use	Page #	Previous Lease #
82246	8/10/1917	Och Fd	14 s	15 e	36	ne ne	1900		3.1	IR	21	1627
82246	8/10/1917	Och Fd	14 s	15 e	36	se ne	1900		2.4	IR	21	1627

Any additional information about the right: 5.5 acres IR, POD is Ochocho Feed Canal

Farm Deferral Tax Status: Counties make the determination of whether a property qualifies for the farm use assessment without consideration of whether the lands have an associated water right which is leased instream. If you have questions regarding the farm use assessment you should contact your local county assessor. You should contact your County for any weed ordinance and management requirements.

The undersigned declare:

1. I/We agree during the term of this lease to suspend use of water allowed under the water right(s) involved in the lease as well as and any other appurtenant primary or supplemental water right(s); and
2. I/We certify are the lessor(s) (water right interest holder) of the water right(s) in Table 1. If not the deeded land owner, I/we have obtained consent from the deeded land owner and/or have provided documentation of authorization to pursue the instream lease; and
3. I/We affirm that the information in this application is true and accurate.

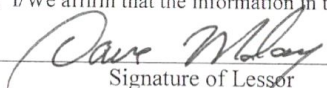
 Date: 4/6/18
Signature of Lessor

Printed name (and title): Dave Molony Business name, if applicable: _____
Mailing Address (with state and zip): P.O. Box 1330, Scappoose, OR 97056
Phone number (include area code): 503-804-2652 **E-mail address: _____

Signature of Lessor Date: _____
Printed name (and title): _____ Business name, if applicable: _____
Mailing Address (with state and zip): _____
Phone number (include area code): _____ **E-mail address: _____

Received by OWRD
MAY 09 2018
Salem, OR

Ochoco Irrigation District Application for Instream Lease

Cert #: 82246 (IR), 82247 (IS)
For: Dave Molony

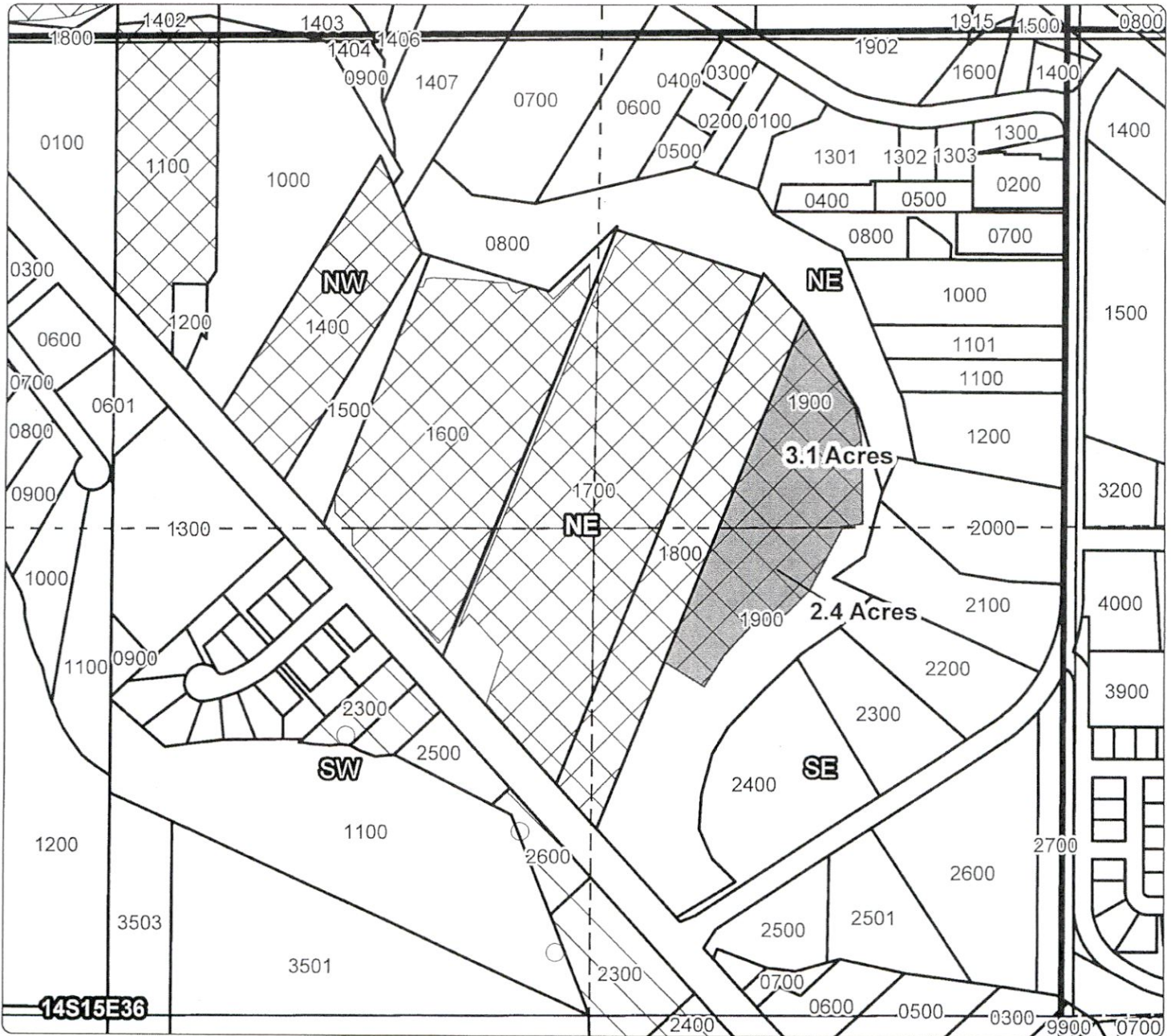
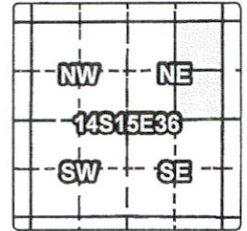

1 YEAR INSTREAM LEASE MAP

Taxlot 1900, 141536NENE: 3.1 Acres Leased (82246/82247), 0 Acres Remaining
Taxlot 1900, 141536SENE: 2.4 Acres Leased (82246/82247), 0 Acres Remaining

Received by OWRD

MAY 09 2018

Salem, OR

- Point of Diversion
- ▬ Canals
- ▭ Taxlots
- ▨ Transfer
- ▧ Cert 82246
- ▩ Cert 82247
- Cert 82248
- Cert 82249

1 inch = 400 feet
April 2015



Part 3 of 4 – Place of Use – Lessor Information and Signatures

**Complete Table 1 Identify water right(s) proposed to be leased instream
Provide a separate Part 3 for each Lessor (water right interest holder/landowner)**

Table 1

Irrigation District or other Water Purveyor Name: Ochoco Irrigation District

Specify Water Right, Priority Date, point of diversion(s) (POD), place of use, tax lot, gov't lot/DLC, acres to be leased, original use type, certificate page number, and any previous lease.

If not enough room below, you may add rows (see instructions) or create a spreadsheet/table (matching Table 1) and attach.
Any attached table should include reference to the Lessor.

Water Right #	Priority Date	POD #	Twp	Rng	Sec	Q-Q	Tax Lot	Gov't Lot/DLC #	Acres	Use	Page #	Previous Lease #
82246	8/10/1917	Och Fd	14 s	15 e	25	nw se	1200		5.0	IR	20	1627
82246	8/10/1917	Och Fd	14 s	15 e	25	sw se	1200		3.4	IR	20	1627

Any additional information about the right: 8.4 acres IR, POD is Ochoco Feed Canal, last leased II-1551 & 1627

Farm Deferral Tax Status: Counties make the determination of whether a property qualifies for the farm use assessment without consideration of whether the lands have an associated water right which is leased instream. If you have questions regarding the farm use assessment you should contact your local county assessor. You should contact your County for any weed ordinance and management requirements.

The undersigned declare:

- I/We agree during the term of this lease to suspend use of water allowed under the water right(s) involved in the lease as well as any other appurtenant primary or supplemental water right(s); and
- I/We certify are the lessor(s) (water right interest holder) of the water right(s) in Table 1. If not the deeded land owner, I/we have obtained consent from the deeded land owner and/or have provided documentation of authorization to pursue the instream lease; and
- I/We affirm that the information in this application is true and accurate.

Steve Lieser Date: 4/3/18 
Signature of Lessor

Printed name (and title): Steve Lieser Business name, if applicable: _____
Mailing Address (with state and zip): 2391 NW Lieser Lane, Prineville, OR 97754
Phone number (include area code): 541-447-3890 **E-mail address: _____

Kathleen Lieser Date: 4/3/18 
Signature of Lessor

Printed name (and title): Kathleen Lieser Business name, if applicable: _____
Mailing Address (with state and zip): 2391 NW Lieser Lane, Prineville, OR 97754
Phone number (include area code): _____ **E-mail address: _____

Received by OWRD
MAY 09 2018
Salem, OR

04-25-18 09:20 FROM: Ochoco Irriga. Dist. 541473890 T-017 P0001/0008 F-100

Ochoco Irrigation District Application for Instream Lease

MAY 09 2018

Cert #: 82246 (IR), 82247 (IS)

Salem, OR

For: Steven & Kathleen Lieser

Tax lot 1200

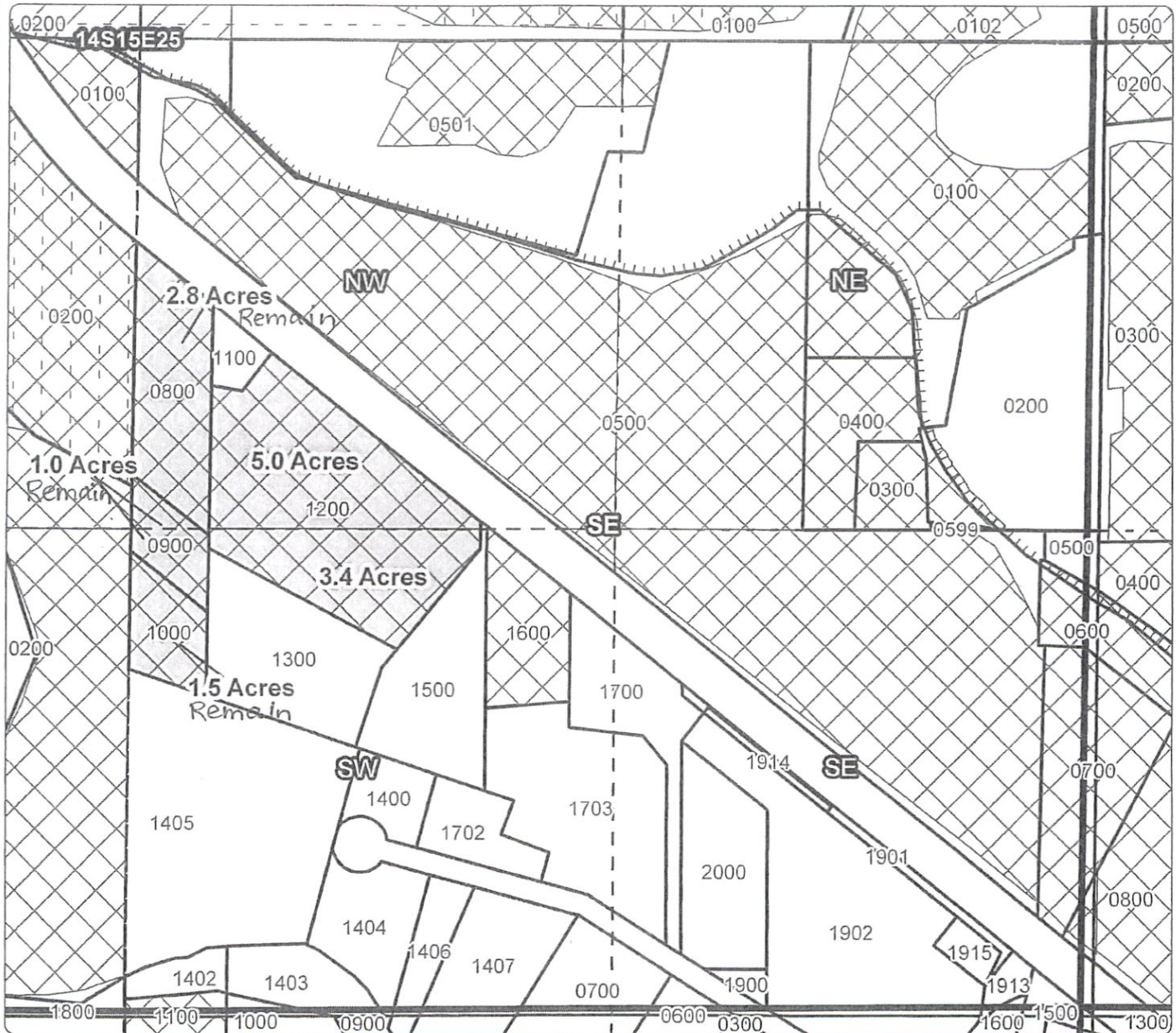
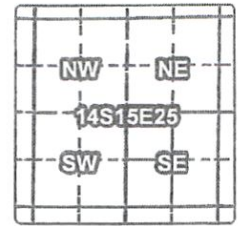

1 YEAR INSTREAM LEASE MAP

Taxlot 800, 141525NWSE: 2.8 Acres (82246/82247), Remaining
 Taxlot 1200, 141525NWSE: 5.0 Acres Leased (82246/82247), 0 Acres Remaining
 Taxlot 1200, 141525SWSE: 3.4 Acres Leased (82246/82247), 0 Acres Remaining
 Taxlot 1000, 141525SWSE: 1.5 Acres (82246/82247), Remaining
 Taxlot 900, 141525NWSE/141525SWSE: 1.0 Acres Leased (82246/82247),
 0 Acres Remaining

- Point of Diversion
- Canals
- Taxlots
- Transfer
- Cert 82246
- Cert 82247
- Cert 82248
- Cert 82249



Previously leased by TwinStar L-1412 (2014)

1 inch = 400 feet
April 2015

