

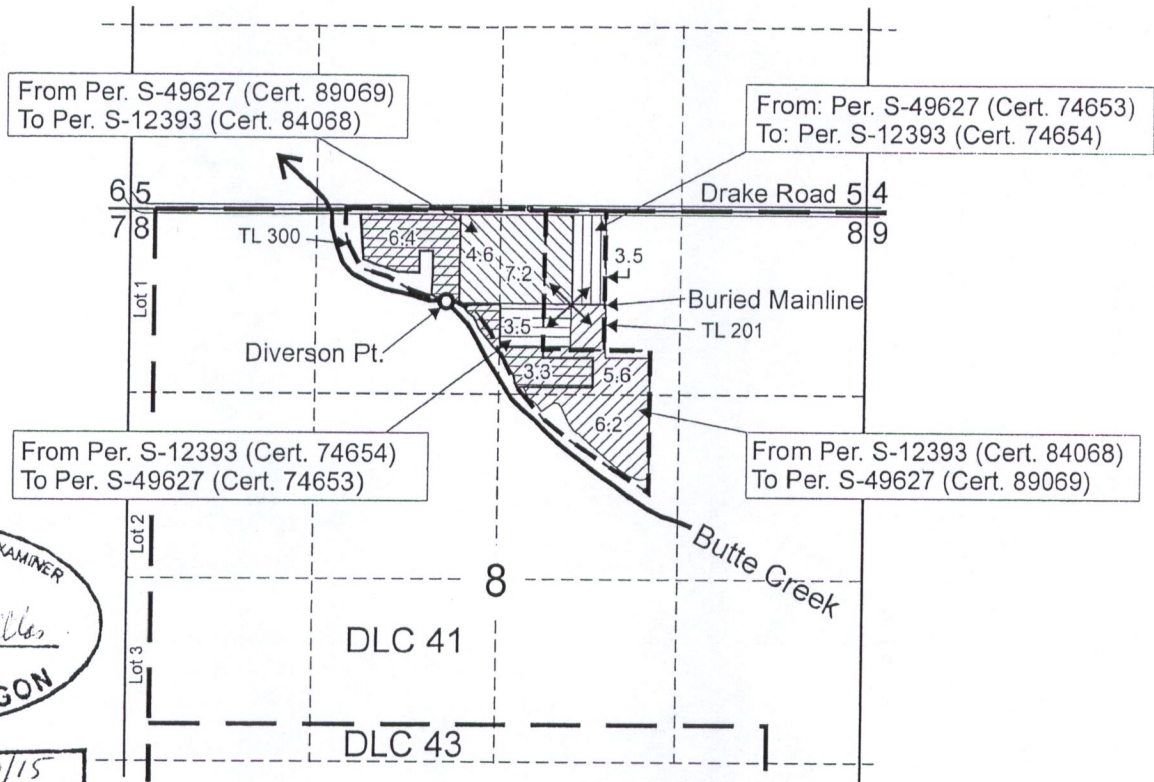





T.6S. R.1E. Section 8



CERTIFIED WATER RIGHTS EXAMINER
#60772WRE
Maria R. Kupillas
MARIA R. KUPILLAS
JUNE 08, 1999
STATE OF OREGON
EXPIRATION DATE: 6/30/15

Diversion point is located 640 feet south and 2,250 feet east from the northwest corner of Section 8.

-   Areas (11.8 acres each) being switched under this transfer (Certificates 84068, priority 9/29/1936; and 89069, priority 1/15/1986)
-   Areas (3.5 acres each) being switched under this transfer (Certificates 74654, priority 9/29/1936; and 74653, priority 1/15/1986)
-  Area (9.7 acres) not being moved (Certificate 74654, priority 9/29/1936)

RECEIVED

MAY 14 2018

OWRD

Scale: 1" = 1,320'



This map was prepared for the purpose of identifying the location of a water right only and is not intended to provide legal dimensions or location of property ownership lines.



Temporary Transfer Application Map

Pacific Hydro-Geology Inc.

Dickman Farms, Inc.
T.6S. R.1E. Section 8