

State of Oregon
 Water Resources Department
 725 Summer Street NE, Suite A
 Salem, Oregon 97301-1266
 (503) 986-0900

Application for Permanent Water Right Transfer

Part 1 of 5 – Minimum Requirements Checklist

This transfer application will be returned if Parts 1 through 5 and all required attachments are not completed and included.

For questions, please call (503) 986-0900, and ask for Transfer Section.

Check all items included with this application. (N/A = Not Applicable)

- Part 1 – Completed Minimum Requirements Checklist.
- Part 2 – Completed Transfer Application Map Checklist.
- Part 3 – Application Fee, payable by check to the Oregon Water Resources Department, and completed Fee Worksheet, page 3. Try the new online fee calculator at: http://apps.wrd.state.or.us/apps/misc/wrd_fee_calculator. If you have questions, call Customer Service at (503) 986-0801.
- Part 4 – Completed Applicant Information and Signature.
- Part 5 – Information about Water Rights to be Transferred: **How many water rights are to be transferred? 1 List them here: 90058**
Please include a separate Part 5 for each water right. (See instructions on page 6)

Attachments:

- Completed Transfer Application Map.
- Completed Evidence of Use Affidavit and supporting documentation.
- N/A Affidavit(s) of Consent from Landowner(s) (if the applicant does not own the land the water right is on.)
- N/A Supplemental Form D – For water rights served by or issued in the name of an irrigation district. Complete when the transfer applicant is not the irrigation district.
- N/A Land Use Information Form with approval and signature (or signed land use form receipt stub). Not required if water is to be diverted, conveyed, and/or used only on federal lands or if **all** of the following apply: a) a change in place of use only, b) no structural changes, c) the use of water is for irrigation only, and d) the use is located within an irrigation district or an exclusive farm use zone.
- N/A Water Well Report/Well Log for changes in point(s) of appropriation (well(s)) or additional point(s) of appropriation.
- N/A Geologist Report for a change from a surface water point of diversion to a ground water point of appropriation (well), if the proposed well is more than 500' from the surface water source and more than 1000' upstream or downstream from the point of diversion. See OAR 690-380-2130 for requirements and applicability.

(For Staff Use Only)

WE ARE RETURNING YOUR APPLICATION FOR THE FOLLOWING REASON(S):

- Application fee not enclosed/insufficient Map not included or incomplete
- Land Use Form not enclosed or incomplete
- Additional signature(s) required Part _____ is incomplete

Other/Explanation _____

Staff: _____ 503-986-0 _____ Date: ____/____/____

RECEIVED

Part 2 of 5 – Transfer Application Map Checklist

Your transfer application will be returned if any of the map requirements listed below are not met.

Please be sure that the transfer application map you submit includes all the required items and matches the existing water right map. Check all boxes that apply.

- N/A Certified Water Right Examiner (CWRE) Stamp and Original Signature. For a list of CWREs, see http://apps.wrd.state.or.us/apps/wr/cwre_license_view/. CWRE stamp and signature are not required for substitutions.
- N/A If **more than three** water rights are involved, separate maps are needed for each water right.
- Permanent quality printed with dark ink on good quality paper.
- The size of the map can be 8½ x 11 inches, 8½ x 14 inches, 11 x 17 inches, or up to 30 x 30 inches. For 30 x 30 inch maps, one extra copy is required.
- A north arrow, a legend, and scale.
- The scale of the map must be: 1 inch = 400 feet, 1 inch = 1,320 feet, the scale of the Final Proof/Claim of Beneficial Use Map (the map used when the permit was certificated), the scale of the county assessor map if the scale is not smaller than 1 inch = 1,320 feet, or a scale that has been pre-approved by the Department.
- Township, Range, Section, ¼ ¼, DLC, Government Lot, and other recognized public land survey lines.
- Tax lot boundaries (property lines) are required. Tax lot numbers are recommended.
- Major physical features including rivers and creeks showing direction of flow, lakes and reservoirs, roads, and railroads.
- Major water delivery system features from the point(s) of diversion/appropriation such as main pipelines, canals, and ditches.
- Existing place of use that includes separate hachuring for each water right, priority date, and use including number of acres in each quarter-quarter section, government lot, or in each quarter-quarter section as projected within government lots, donation land claims, or other recognized public land survey subdivisions. If less than the entirety of the water right is being changed, a separate hachuring is needed for lands left unchanged.
- N/A Proposed place of use that includes separate hachuring for each water right, priority date, and use including number of acres in each quarter-quarter section, government lot, or in each quarter-quarter section as projected within government lots, donation land claims, or other recognized public land survey subdivisions.
- Existing point(s) of diversion or well(s) with distance and bearing or coordinates from a recognized survey corner. This information can be found in your water right certificate or permit.
- N/A If you are proposing a change in point(s) of diversion or well(s), show the proposed location and label it clearly with distance and bearing or coordinates. If GPS coordinates are used, latitude-longitude coordinates may be expressed as either degrees-minutes-seconds with at least one digit after the decimal (example – 42°32'15.5") or degrees-decimal with five or more digits after the decimal (example – 42.53764°).

FEE WORKSHEET for PERMANENT TRANSFER (Part 3 of 5 – Fee Worksheet

1	Base Fee (includes one type of change to one water right for up to 1 cfs)	1	\$1,160
2	Types of change proposed: <input type="checkbox"/> Place of Use <input type="checkbox"/> Character of Use <input checked="" type="checkbox"/> Point of Diversion/Appropriation Number of above boxes checked = 1 (2a) Subtract 1 from the number in line 2a = 0 (2b) <i>If only one change, this will be 0</i> Multiply line 2b by \$930 and enter »	2	0
3	Number of water rights included in transfer 1 (3a) Subtract 1 from the number in 3a above: 0 (3b) <i>If only one water right this will be 0</i> Multiply line 3b by \$520 and enter »	3	0
4	Do you propose to add or change a well, or change from a surface water POD to a well? <input type="checkbox"/> No: enter 0 » <input checked="" type="checkbox"/> Yes: enter \$410 »	4	410
5	Do you propose to change the place of use or character of use? <input checked="" type="checkbox"/> No: enter 0 on line 5 » <input type="checkbox"/> Yes: enter the cfs for the portions of the rights to be transferred (see example below*): _____ (5a) Subtract 1.0 from the number in 5a above: _____ (5b) If 5b is 0 or less, enter 0 on line 5 » If 5b is greater than 0, round up to the nearest whole number: _____ (5c) and multiply 5c by \$350, then enter on line 5 »	5	0
6	Add entries on lines 1 through 5 above » » » » » » » » » » » » Subtotal:	6	1570
7	Is this transfer: <input type="checkbox"/> necessary to complete a project funded by the Oregon Watershed Enhancement Board (OWEB) under ORS 541.932? <input type="checkbox"/> endorsed in writing by ODFW as a change that will result in a net benefit to fish and wildlife habitat? If one or more boxes is checked, multiply line 6 by 0.5 and enter on line 7 » If no box is applicable, enter 0 on line 7 »	7	0
8	Subtract line 7 from line 6 » Transfer Fee:	8	1570

RECEIVED
MAY 16 2018
OWRD

*Example for Line 5a calculation to transfer 45.0 acres of Primary Certificate 12345 (total 1.25 cfs for 100 acres) and 45.0 acres of Supplemental Certificate 87654 (1/80 cfs per acre) on the same land:

- For irrigation calculate cfs for each water right involved as follows:
 - Divide total authorized cfs by total acres in the water right (for C12345, 1.25 cfs ÷ 100 ac); then multiply by the number of acres to be transferred to get the transfer cfs (x 45 ac = 0.56 cfs).
 - If the water right certificate does not list total cfs, but identifies the allowable use as 1/40 or 1/80 of a cfs per acre; multiply number of acres proposed for change by either 0.025 (1/40) or 0.0125 (1/80). (For C87654, 45.0 ac x 0.0125 cfs/ac = 0.56 cfs)
- Add cfs for the portions of water rights on all the land included in the transfer; however **do not count cfs for supplemental rights on acreage for which you have already calculated the cfs fee for the primary right on the same land.** The fee should be assessed only once for each “on the ground” acre included in the transfer. (In this example, blank 5a would be only 0.56 cfs, since both rights serve the same 45.0 acres. Blank 5b would be 0 and Line 5 would then also become 0).

FEE WORKSHEET for SUBSTITUTION

1	Base Fee (includes change to one well)	1	\$840.00
2	Number of wells included in substitution _____ (2a) Subtract 1 from the number in 2a above: _____ (2b) <i>If only one well this will be 0</i> Multiply line 2b by \$410 and enter »	2	
3	Add entries on lines 1 through 2 above » » » » » » » » » » » » Fee for Substitution:	3	

Part 4 of 5 – Applicant Information and Signature

Applicant Information

APPLICANT/BUSINESS NAME Blanco Bogs (Alex Ells)			PHONE NO. (541) 332-5971	ADDITIONAL CONTACT NO.
ADDRESS P.O. Box 41			FAX NO.	
CITY Port Orford	STATE OR	ZIP 97465	E-MAIL	
BY PROVIDING AN E-MAIL ADDRESS, CONSENT IS GIVEN TO RECEIVE ALL CORRESPONDENCE FROM THE DEPARTMENT ELECTRONICALLY. COPIES OF THE FINAL ORDER DOCUMENTS WILL ALSO BE MAILED.				

Agent Information – The agent is authorized to represent the applicant in all matters relating to this application.

AGENT/BUSINESS NAME			PHONE NO.	ADDITIONAL CONTACT NO.
ADDRESS			FAX NO.	
CITY	STATE	ZIP	E-MAIL	
BY PROVIDING AN E-MAIL ADDRESS, CONSENT IS GIVEN TO RECEIVE ALL CORRESPONDENCE FROM THE DEPARTMENT ELECTRONICALLY. COPIES OF THE FINAL ORDER DOCUMENTS WILL ALSO BE MAILED.				

Explain in your own words what you propose to accomplish with this transfer application, and why: To add an additional well to minimize ground water use impact and to make delivering water more efficient.

If you need additional space, continue on a separate piece of paper and attach to the application as "Attachment 1".

Check this box if this project is fully or partially funded by the American Recovery and Reinvestment Act. (Federal stimulus dollars)

Check One Box

- By signing this application, I understand that, upon receipt of the draft preliminary determination and prior to Department approval of the transfer, I will be required to provide landownership information and evidence that I am authorized to pursue the transfer as identified in OAR 690-380-4010(5); **OR**
- I affirm the applicant is a municipality as defined in ORS 540.510(3)(b) and that the right is in the name of the municipality or a predecessor; **OR**
- I affirm the applicant is an entity with the authority to condemn property and is acquiring by condemnation the property to which the water right proposed for transfer is appurtenant and have supporting documentation.

I understand that prior to Department approval of the transfer application, I may be required to submit payment to the Department for publication of a notice in a newspaper with general circulation in the area where the water right is located, once per week for two consecutive weeks. If more than one qualifying newspaper is available, I suggest publishing the notice in the following newspaper: Curry Coastal Pilot.

I (we) affirm that the information contained in this application is true and accurate.

RECEIVED

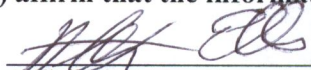
Applicant signature

ALEX ELLS *Pres.*
Print Name (and Title if applicable)

5/2/18
Date

MAY 16 2018

Applicant signature

Print Name (and Title if applicable)

Date

OWRD

Is the applicant the sole owner of the land on which the water right, or portion thereof, proposed for transfer is located? Yes No *If NO, include signatures of all deeded landowners (and mailing and/or e-mail addresses if different than the applicant's) or attach affidavits of consent (and mailing and/or e-mail addresses) from all landowners or individuals/entities to which the water right(s) were conveyed.*

Check the following boxes that apply:

- The applicant is responsible for completion of change(s). Notices and correspondence should continue to be sent to the applicant.
- The receiving landowner will be responsible for completing the proposed change(s) after the final order is issued. Copies of notices and correspondence should be sent to this landowner.
- Both the receiving landowner and applicant will be responsible for completion of change(s). Copies of notices and correspondence should be sent to this landowner and the applicant.

At this time, are the lands in this transfer application in the process of being sold? Yes No

If YES, and you know who the new landowner will be, please complete the receiving landowner information table below. If you do not know who the new landowner will be, then a request for assignment will have to be filed for at a later date.

If a property sells, the certificated water right(s) located on the land belong to the new owner, unless a sale agreement or other document states otherwise. For more information see:

<http://www.oregon.gov/owrd/docs/transfer-propertytransactions.pdf>

RECEIVING LANDOWNER NAME			PHONE NO.	ADDITIONAL CONTACT NO.
ADDRESS				FAX NO.
CITY	STATE	ZIP	E-MAIL	

Describe any special ownership circumstances here: _____

- Check here if any of the water rights proposed for transfer are or will be located within or served by an irrigation or other water district. (**Tip: Complete and attach Supplemental Form D.**)

IRRIGATION DISTRICT NAME NA	ADDRESS	
CITY	STATE	ZIP

- Check here if water for any of the rights supplied under a water service agreement or other contract for stored water with a federal agency or other entity.

ENTITY NAME NA	ADDRESS	
CITY	STATE	ZIP

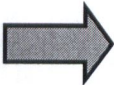
 To meet State Land Use Consistency Requirements, you must list all county, city, municipal corporation, or tribal governments within whose jurisdiction water will be diverted, conveyed or used.

ENTITY NAME Curry County	ADDRESS 94235 Moore Street	
CITY Gold Beach	STATE OR	ZIP 97444

ENTITY NAME	ADDRESS	
CITY	STATE	ZIP

RECEIVED

MAY 16 2018

INSTRUCTIONS for editing the Application Form

To add additional lines to tables within the forms or to copy and paste additional Part 5 pages, please **save the application form to your computer**. Unlock the document by using one of the following instructions for your Microsoft Word software version:

Microsoft Word 2003

Unlock the document by one of the following:

- Using the **Tools** menu => click **Unprotect Document**;
OR
- Using the **Forms** toolbar => click on the **Protect/Unprotect** icon.

To relock the document to enable the checkboxes to work, you will need to:

- Using the **Tools** menu => click **Protect Document**;
OR
- Using the **Forms** toolbar => click on the **Protect/Unprotect** icon.

Microsoft Word 2007

- Unlock the document by clicking the **Review** tab, then click **Protect Document**, then click **Stop Protect**
- To relock the document, click **Editing Restrictions**, then click **Allow Only This Type of Editing**, select **Filling In Forms** from the drop-down menu, then check **Yes, Start Enforcing Protection**.

Microsoft Word 2010

- Unlock the document by clicking the **Review** tab; toggle the **Restrict Editing icon** at the upper right, then click **Stop Protect** at the bottom right. Then uncheck the “**Allow only this type of editing in the document: Filling in forms**” in the “Editing restrictions” section on the right-hand list of options.
- To relock the document, check the **Editing Restrictions/Allow Only This Type of Editing/Filling In Forms** box from the drop-down menu, then check **Yes, Start Enforcing Protection**. You do not need to assign a password for the editing restrictions.

Other Alternatives:

- Photocopy pages or tables in Part 5, ~~mark-through~~ any non-applicable information, insert/attach photocopied pages to document in the appropriate location, and manually amend page numbers as necessary (e.g. Page 5 6 of 9 10).
- You may refer to additional attachments that you may include, such as separately produced tables or spreadsheets to convey large numbers of rows of place of use listings, owner/property parcels, etc. You may contact the Department at 503-986-0900 and ask for Transfer Staff if you have questions.

Once the application has been unlocked, you may:

- add additional rows to tables using the Table tools, and
- select and copy the pages of Part 5 and paste as many additional sets of Part 5 pages as needed at the end of the application.

After editing, re-lock the document to enable checkboxes to work.

RECEIVED

MAY 16 2018

Part 5 of 5 – Water Right Information

Please use a separate Part 5 for each water right being changed. See instructions on page 6, to copy and paste additional Part 5s, or to add additional rows to tables within the form.

CERTIFICATE # 90058

Description of Water Delivery System

System capacity: **0.41 (well-1)** cubic feet per second (cfs) **OR**
 _____ gallons per minute (gpm)

Describe the current water delivery system or the system that was in place at some time within the last five years. Include information on the pumps, canals, pipelines, and sprinklers used to divert, convey, and apply the water at the authorized place of use. **Well-1 – 5 HP submersible pump delivers water via a 3 inch pipeline which interconnects to other various sized lines from other sources. System is controlled by valves to isolate which source is being used for which bogs. Water is applied to bogs by sprinklers and open discharge. Water from sump is delivered using 5 centrifugal pumps (3 x 20HP, 40 HP & 5 HP – capacity 1839 GPM,**

Table 1. Location of Authorized and Proposed Point(s) of Diversion (POD) or Appropriation (POA)

(Note: If the POD/POA name is not specified on the certificate, assign it a name or number here.)

POD/POA Name or Number	Is this POD/POA Authorized on the Certificate or is it Proposed?	If POA, OWRD Well Log ID# (or Well ID Tag # L-____)	Twp		Rng		Sec	¼ ¼		Tax Lot, DLC or Gov't Lot	Measured Distances (from a recognized survey corner)
Well-1	<input checked="" type="checkbox"/> Authorized <input type="checkbox"/> Proposed	CUR 984	31	S	15	W	32	NE	SW		2560 feet North & 2430 feet East from the SW corner of Section 32
sump	<input checked="" type="checkbox"/> Authorized <input type="checkbox"/> Proposed		31	S	15	W	32	NE	SW		1600 feet North & 2015 feet East from the SW corner of Section 32
Well-2	<input type="checkbox"/> Authorized <input checked="" type="checkbox"/> Proposed	L-122732	31	S	15	W	32	NE	SW		1735 feet North & 2570 feet East from the SW corner of Section 32

Check all type(s) of change(s) proposed below (change “CODES” are provided in parentheses):

- | | |
|--|--|
| <input type="checkbox"/> Place of Use (POU) | <input type="checkbox"/> Supplemental Use to Primary Use (S to P) |
| <input type="checkbox"/> Character of Use (USE) | <input type="checkbox"/> Point of Appropriation/Well (POA) |
| <input type="checkbox"/> Point of Diversion (POD) | <input checked="" type="checkbox"/> Additional Point of Appropriation (APOA) |
| <input type="checkbox"/> Additional Point of Diversion (APOD) | <input type="checkbox"/> Substitution (SUB) |
| <input type="checkbox"/> Surface Water POD to Ground Water POA (SW/GW) | <input type="checkbox"/> Government Action POD (GOV) |

Will all of the proposed changes affect the entire water right?

- Yes Complete only the Proposed (“to” or “on” lands) section of Table 2 on the next page. Use the “CODES” listed above to describe the proposed changes.
- No Complete all of Table 2 to describe the portion of the water right to be changed.

Please use and attach additional pages of Table 2 as needed.
See page 6 for instructions.

Do you have questions about how to fill-out the tables?
Contact the Department at 503-986-0900 and ask for Transfer Staff.

Table 2. Description of Changes to Water Right Certificate # 90058

List the change proposed for the acreage in each 1/4 1/4. If more than one change is proposed, specify the acreage associated with each change.
If there is more than one POD/POA involved in the proposed changes, specify the acreage associated with each POD/POA.

AUTHORIZED (the "from" or "off" lands) The listing that appears on the certificate BEFORE PROPOSED CHANGES List only that part or portion of the water right that will be changed.											Proposed Changes (see "CODES" from previous page)	PROPOSED (the "to" or "on" lands) The listing as it would appear AFTER PROPOSED CHANGES are made.														
Twp	Rng	Sec	1/4	1/4	Tax Lot	Gvt Lot or DLC	Acres	Type of USE listed on Certificate	POD(s) or POA(s) (name or number from Table 1)	Priority Date		Twp	Rng	Sec	1/4	1/4	Tax Lot	Gvt Lot or DLC	Acres	New Type of USE	POD(s)/ POA(s) to be used (from Table 1)	Priority Date				
EXAMPLE																										
2	S	9	E	15	NE	NW	100		15.0	Irrigation	POD #1 POD #2	1901	POU/POD	2	S	9	E	1	NW	NW	500	1	10.0		POD #5	1901
														2	S	9	E	2	SW	NW	500		5.0		POD #6	1901
														31	S	15	W	32	NE	SW	2100		16.4p		ALL	1991
														31	S	15	W	32	NW	SW	2100		0.6p		ALL	1991
														31	S	15	W	32	NW	SW	2100		14.3s		ALL	1991
														31	S	15	W	32	SW	SW	2200		2.2p		ALL	1991
														31	S	15	W	32	SW	SW	2200		4.4s		ALL	1991
														31	S	15	W	32	NW	SE	2100		1.7p		ALL	1991
														31	S	15	W	32	NW	SE	2100		5.0s		ALL	1991
														31	S	15	W	32	SW	SE	2500		16.2p		ALL	1991
														32	S	15	W	5	NW	NW	800	4	9.3s		ALL	1991
TOTAL ACRES:													TOTAL ACRES:					37.1p 33.0s								

Additional remarks: _____

OWRD
 MAY 16 2018
 RECEIVED

For Place of Use or Character of Use Changes

Are there other water right certificates, water use permits or ground water registrations associated with the "from" or the "to" lands? Yes No

If YES, list the certificate, water use permit, or ground water registration numbers: _____.



Pursuant to ORS 540.510, any "layered" water use such as an irrigation right that is supplemental to a primary right proposed for transfer must be included in the transfer or be cancelled. Any change to a ground water registration must be filed separately in a ground water registration modification application.

For Substitution (ground water supplemental irrigation will be substituted for surface water primary irrigation)

Ground water supplemental Permit or Certificate # _____;
Surface water primary Certificate # _____.

RECEIVED
MAY 16 2018

For a change from Supplemental Irrigation Use to Primary Irrigation Use

Identify the primary certificate to be cancelled. Certificate # _____

OWRD

For a change in point(s) of appropriation (well(s)) or additional point(s) of appropriation:

Well log(s) are attached for each authorized and proposed well(s) that are clearly labeled and associated with the corresponding well(s) in Table 1 above and on the accompanying application map.

Tip: You may search for well logs on the Department's web page at:

http://apps.wrd.state.or.us/apps/gw/well_log/Default.aspx

AND/OR

Describe the construction of the authorized and proposed well(s) in Table 3 for any wells that do not have a well log. For *proposed wells not yet constructed or built*, provide "a best estimate" for each requested information element in the table. The Department recommends you consult a licensed well driller, geologist, or certified water right examiner to assist with assembling the information necessary to complete Table 3.

Table 3. Construction of Point(s) of Appropriation

Any well(s) in this listing must be clearly tied to corresponding well(s) described in Table 1 and shown on the accompanying application map. Failure to provide the information will delay the processing of your transfer application until it is received. The information is necessary for the department to assess whether the proposed well(s) will access the same source aquifer as the authorized point(s) of appropriation (POA). The Department is prohibited by law from approving POA changes that do not access the same source aquifer.

Proposed or Authorized POA Name or Number	Is well already built? (Yes or No)	If an existing well: OWRD Well ID Tag No. L-	Total well depth	Casing Diameter	Casing Intervals (feet)	Seal depth(s) (intervals)	Perforated or screened intervals (in feet)	Static water level of completed well (in feet)	Source aquifer (sand, gravel, basalt, etc.)	Well -specific rate (cfs or gpm). If less than full rate of water right

RECEIVED
MAY 16 2018

OWRD

Land Use Information Form



Oregon Water Resources Department
725 Summer Street NE, Suite A
Salem, Oregon 97301-1266
(503) 986-0900
www.wrd.state.or.us

NOTE TO APPLICANTS

In order for your application to be processed by the Water Resources Department (WRD), this Land Use Information Form must be completed by a local government planning official in the jurisdiction(s) where your water right will be used and developed. The planning official may choose to complete the form while you wait, or return the receipt stub to you. Applications received by WRD without the Land Use Form or the receipt stub will be returned to you. Please be aware that your application will not be approved without land use approval.

This form is NOT required if:

- 1) Water is to be diverted, conveyed, and/or used only on federal lands; **OR**
- 2) The application is for a water right transfer, allocation of conserved water, exchange, permit amendment, or ground water registration modification, and **all** of the following apply:
 - a) The existing and proposed water use is located entirely within lands zoned for exclusive farm-use or within an irrigation district;
 - b) The application involves a change in place of use only;
 - c) The change does not involve the placement or modification of structures, including but not limited to water diversion, impoundment, distribution facilities, water wells and well houses; **and**
 - d) The application involves irrigation water uses only.

RECEIVED

MAY 16 2018

NOTE TO LOCAL GOVERNMENTS

OWRD

The person presenting the attached Land Use Information Form is applying for or modifying a water right. The Water Resources Department (WRD) requires its applicants to obtain land-use information to be sure the water rights do not result in land uses that are incompatible with your comprehensive plan. Please complete the form or detach the receipt stub and return it to the applicant for inclusion in their water right application. You will receive notice once the applicant formally submits his or her request to the WRD. The notice will give more information about WRD's water rights process and provide additional comment opportunities. You will have 30 days from the date of the notice to complete the land-use form and return it to the WRD. If no land-use information is received from you within that 30-day period, the WRD may presume the land use associated with the proposed water right is compatible with your comprehensive plan. Your attention to this request for information is greatly appreciated by the Water Resources Department. If you have any questions concerning this form, please contact the WRD's Customer Service Group at 503-986-0801.

Land Use Information Form

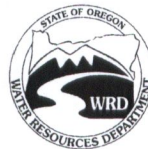

Oregon Water Resources Department
 725 Summer Street NE, Suite A
 Salem, Oregon 97301-1266
 (503) 986-0900
 www.wrd.state.or.us

Applicant(s): Blanco Bogs (Alex Ells)

Mailing Address: P.O. Box 41

City: Port Orford

State: OR

Zip Code: 97465

Daytime Phone: (541) 332-5971

A. Land and Location

Please include the following information for all tax lots where water will be diverted (taken from its source), conveyed (transported), and/or used or developed. Applicants for municipal use, or irrigation uses within irrigation districts may substitute existing and proposed service-area boundaries for the tax-lot information requested below.

Township	Range	Section	¼ ¼	Tax Lot #	Plan Designation (e.g., Rural Residential/RR-5)	Water to be:			Proposed Land Use:
<u>31S</u>	<u>15W</u>	<u>32</u>	<u>S1/2</u>	<u>2100</u>	_____	<input checked="" type="checkbox"/> Diverted	<input checked="" type="checkbox"/> Conveyed	<input checked="" type="checkbox"/> Used	<u>cranberries</u>
<u>31S</u>	<u>15W</u>	<u>32</u>	<u>S1/2</u>	<u>2200</u>	_____	<input type="checkbox"/> Diverted	<input checked="" type="checkbox"/> Conveyed	<input checked="" type="checkbox"/> Used	<u>cranberries</u>
<u>31S</u>	<u>15W</u>	<u>32</u>	<u>S1/2</u>	<u>2500</u>	_____	<input type="checkbox"/> Diverted	<input checked="" type="checkbox"/> Conveyed	<input checked="" type="checkbox"/> Used	<u>cranberries</u>
<u>32S</u>	<u>15W</u>	<u>5</u>	<u>NWNW</u>	<u>800</u>	_____	<input type="checkbox"/> Diverted	<input checked="" type="checkbox"/> Conveyed	<input checked="" type="checkbox"/> Used	<u>cranberries</u>

List all counties and cities where water is proposed to be diverted, conveyed, and/or used or developed:

Curry

RECEIVED
MAY 16 2018

B. Description of Proposed Use

OWRD

Type of application to be filed with the Water Resources Department:

- Permit to Use or Store Water
 Water Right Transfer
 Permit Amendment or Ground Water Registration Modification
 Limited Water Use License
 Allocation of Conserved Water
 Exchange of Water

Source of water: Reservoir/Pond Ground Water Surface Water (name) _____

Estimated quantity of water needed: 0.41 cubic feet per second gallons per minute acre-feet

Intended use of water: Irrigation Commercial Industrial Domestic for _____ household(s)
 Municipal Quasi-Municipal Instream Other Cranberry Operations

Briefly describe:

We are adding an additional well to a water right certificate to facilitate growing cranberries. This will increase the efficiency of our water use and allow alternating between wells or pump a portion from each.

Note to applicant: If the Land Use Information Form cannot be completed while you wait, please have a local government representative sign the receipt at the bottom of the next page and include it with the application filed with the Water Resources Department.

See bottom of Page 3. →

For Local Government Use Only

The following section must be completed by a planning official from each county and city listed unless the project will be located entirely within the city limits. In that case, only the city planning agency must complete this form. This deals only with the local land-use plan. Do not include approval for activities such as building or grading permits.

Please check the appropriate box below and provide the requested information

- Land uses to be served by the proposed water uses (including proposed construction) are allowed outright or are not regulated by your comprehensive plan. Cite applicable ordinance section(s):
- Land uses to be served by the proposed water uses (including proposed construction) involve discretionary land-use approvals as listed in the table below. (Please attach documentation of applicable land-use approvals which have already been obtained. Record of Action/land-use decision and accompanying findings are sufficient.) **If approvals have been obtained but all appeal periods have not ended, check "Being pursued."**

Type of Land-Use Approval Needed (e.g., plan amendments, rezones, conditional-use permits, etc.)	Cite Most Significant, Applicable Plan Policies & Ordinance Section References	Land-Use Approval:	
		<input type="checkbox"/> Obtained <input type="checkbox"/> Denied	<input type="checkbox"/> Being Pursued <input type="checkbox"/> Not Being Pursued
		<input type="checkbox"/> Obtained <input type="checkbox"/> Denied	<input type="checkbox"/> Being Pursued <input type="checkbox"/> Not Being Pursued
		<input type="checkbox"/> Obtained <input type="checkbox"/> Denied	<input type="checkbox"/> Being Pursued <input type="checkbox"/> Not Being Pursued
		<input type="checkbox"/> Obtained <input type="checkbox"/> Denied	<input type="checkbox"/> Being Pursued <input type="checkbox"/> Not Being Pursued
		<input type="checkbox"/> Obtained <input type="checkbox"/> Denied	<input type="checkbox"/> Being Pursued <input type="checkbox"/> Not Being Pursued

Local governments are invited to express special land-use concerns or make recommendations to the Water Resources Department regarding this proposed use of water below, or on a separate sheet.

Per 3.051(7) farming is an outright use in FG (Forest Grazing)

Name: Anthony Vieira Title: Planning Tech
 Signature: *[Signature]* Phone: 541-747-7079 Date: 5/2/18

Government Entity: _____
 Reviewed by Anthony Vieira,
 Planning Tech-City of Gold Beach
 pursuant to IGA for Planning
 Services June 15, 2016

below and return it to the applicant. If you to return the completed Land Use Information patible with local comprehensive plans.

Receipt for Request for Land Use Information

Applicant name: _____
 City or County: _____ Staff contact: _____
 Signature: _____ Phone: _____ Date: MAY 16 2018

RECEIVED

OWRD

Application for Water Right Transfer

Evidence of Use Affidavit



Oregon Water Resources Department
 725 Summer Street NE, Suite A
 Salem, Oregon 97301-1266
 (503) 986-0900
 www.wrd.state.or.us

Please print legibly or type. Be as specific as possible. Attach additional pages if you need more spacing. Supporting documentation must be attached.

State of Oregon)
) ss
 County of CURRY)

I, ALEX, in my capacity as ELLS,
 mailing address P.O. BOX 41, PORT ORFORD, OR 97465
 telephone number (541)332-5971, being first duly sworn depose and say:

1. My knowledge of the exercise or status of the water right is based on (check one):

- Personal observation Professional expertise

2. I attest that:

- Water was used during the previous five years on the **entire** place of use for Certificate # ____; **OR**
- My knowledge is specific to the use of water at the following locations within the last five years:

Certificate #	Township	Range	Mer	Sec	1/4 1/4	Gov't Lot or DLC	Acres (if applicable)

OR

- Confirming Certificate # 90058 has been issued within the past five years; **OR**
- Part or all of the water right was leased instream at some time within the last five years. The instream lease number is: ____ (Note: If the entire right proposed for transfer was not leased, additional evidence of use is needed for the portion not leased instream.); **OR**
- The water right is not subject to forfeiture and documentation that a presumption of forfeiture for non-use would be rebutted under ORS 540.610(2) is attached.
- Water has been used at the actual current point of diversion or appropriation for more than 10 years for Certificate # ____ (For Historic POD/POA Transfers)

(continues on reverse side)

RECEIVED
MAY 16 2018

OWRD
 FS

3. The water right was used for: (e.g., crops, pasture, etc.): CRANBERRIES

4. I understand that if I do not attach one or more of the documents shown in the table below to support the above statements, my application will be considered incomplete.

[Signature]
Signature of Affiant

5/2/18
Date

Signed and sworn to (or affirmed) before me this 18 day of May, 2018.

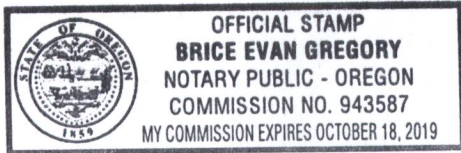

[Signature]
Notary Public for Oregon

My Commission Expires: October 18, 2019

Supporting Documents	Examples
<input checked="" type="checkbox"/> Copy of a water right certificate that has been issued within the last five years. (not a remaining right certificate)	Copy of confirming water right certificate that shows issue date
<input type="checkbox"/> Copies of receipts from sales of irrigated crops or for expenditures related to use of water	<ul style="list-style-type: none">● Power usage records for pumps associated with irrigation use● Fertilizer or seed bills related to irrigated crops● Farmers Co-op sales receipt
<input type="checkbox"/> Records such as FSA crop reports, irrigation district records, NRCS farm management plan, or records of other water suppliers	<ul style="list-style-type: none">● District assessment records for water delivered● Crop reports submitted under a federal loan agreement● Beneficial use reports from district● IRS Farm Usage Deduction Report● Agricultural Stabilization Plan● CREP Report
<input type="checkbox"/> Aerial photos containing sufficient detail to establish location and date of photograph	Multiple photos can be submitted to resolve different areas of a water right. If the photograph does not print with a "date stamp" or without the source being identified, the date of the photograph and source should be added. Sources for aerial photos: OSU – www.oregonexplorer.info/imagery OWRD – www.wrd.state.or.us Google Earth – earth.google.com TerraServer – www.terra-server.com
<input type="checkbox"/> Approved Lease establishing beneficial use within the last 5 years	Copy of instream lease or lease number

RECEIVED

MAY 16 2018

OWRD

STATE OF OREGON

COUNTY OF CURRY

CERTIFICATE OF WATER RIGHT

THIS CERTIFICATE ISSUED TO

BLANCO BOGS
PO BOX 41
PORT ORFORD OR 97465

confirms the right to use the waters of ONE WELL AND ONE SUMP IN SIXES RIVER BASIN for IRRIGATION AND AGRICULTURAL USES ON 37.1 ACRES FOR CRANBERRY OPERATIONS AND SUPPLEMENTAL IRRIGATION AND AGRICULTURAL USE ON 33.0 ACRES FOR CRANBERRY OPERATIONS.

This right was perfected under Permit G-12993. The date of priority is SEPTEMBER 18, 1991. The amount of water to which this right is entitled is limited to an amount actually used beneficially, and shall not exceed 0.61 CUBIC FOOT PER SECOND (CFS), BEING 0.41 CFS FROM THE WELL AND 0.20 FROM THE SUMP, or its equivalent in case of rotation, measured at the well/sump.

The period of allowed use for water from the well is year round for agricultural use and March 1 through October 31 for irrigation.

The period of allowed use for water from the sump is November 1 through April 30 and during the month of July for agricultural use and March 1 through April 30 and during the month of July for irrigation.

The points of appropriation are located as follows:

Twp	Rng	Mer	Sec	Q-Q	Measured Distances
31 S	15 W	WM	32	NE SW	WELL - 2560 FEET NORTH AND 2430 FEET EAST FROM SW CORNER, SECTION 32
31 S	15 W	WM	32	NE SW	SUMP - 1600 FEET NORTH AND 2015 FEET EAST FROM SW CORNER, SECTION 32

The amount of water diverted for CRANBERRY OPERATIONS, together with amounts secured under any other rights existing for the same lands, is limited as follows: For temperature control, 0.15 cubic foot per second per acre; For flood harvesting or pest control, 0.05 cubic foot per second per acre; For irrigation of cranberries, ONE-FORTIETH of one cubic foot per second and 3.0 acre feet per acre for each acre irrigated during the irrigation season of each year. For the irrigation of any other crop, the amount of water diverted is limited to ONE-EIGHTIETH of one cubic foot per second (or its equivalent) and 2.5 acre feet per acre during the irrigation season of each year.

RECEIVED

MAY 16 2018

OWRD

NOTICE OF RIGHT TO PETITION FOR RECONSIDERATION OR JUDICIAL REVIEW

This is an order in other than a contested case. This order is subject to judicial review under ORS 183.484 and ORS 536.075. Any petition for judicial review must be filed within the 60-day time period specified by ORS 183.484(2). Pursuant to ORS 183.484, ORS 536.075 and OAR 137-004-0080, you may petition for judicial review and petition the Director for reconsideration of this order. A petition for reconsideration may be granted or denied by the Director, and if no action is taken within 60 days following the date the petition was filed, the petition shall be deemed denied. In addition, under ORS 537.260 any person with an application, permit or water right certificate subsequent in priority may jointly or severally contest the issuance of the certificate within three months after issuance of the certificate.

A description of the place of use is as follows:

CRANBERRY OPERATIONS					
Twp	Rng	Mer	Sec	Q-Q	Acres
31 S	15 W	WM	32	NE SW	16.4
31 S	15 W	WM	32	NW SW	0.6
31 S	15 W	WM	32	SW SW	2.2
31 S	15 W	WM	32	NW SE	1.7
31 S	15 W	WM	32	SW SE	16.2

SUPPLEMENTAL CRANBERRY OPERATIONS						
Twp	Rng	Mer	Sec	Q-Q	GLot	Acres
31 S	15 W	WM	32	NW SW		14.3
31 S	15 W	WM	32	SW SW		4.4
31 S	15 W	WM	32	NW SE		5.0
32 S	15 W	WM	5	NW NW	4	9.3

Measurement, recording and reporting conditions:

- A. The water user shall maintain the meter or measuring device in good working order.
- B. The water user shall allow the watermaster access to the meter or measuring device; provided however, where the meter or measuring device is located within a private structure, the watermaster shall request access upon reasonable notice.
- C. The Director may require the water user to keep and maintain a record of the amount (volume) of water used and may require the water user to report water use on a periodic schedule as established by the Director. In addition, the Director may require the water user to report general water use information, the periods of water use and the place and nature of use of water under the right. The Director may provide an opportunity for the water user to submit alternative reporting procedures for review and approval.

Groundwater production from the well shall be from no shallower than 60 feet below land surface.

Based on an analysis of the data collected, the Director may require that the user obtain and report additional annual static water level measurements. The static water levels shall be measured in the month of March. The additional measurements may be required in a different month other than March. Reports shall be submitted to the Department within 30 days of measurement. If the measurement requirement is stopped, the Director may restart it at any time.

All measurements shall be made by a certified water rights examiner, registered professional geologist, registered professional engineer, licensed well constructor or pump installer licensed by the Construction Contractors Board and be submitted to the Department on forms provided by the Department. The Department requires the individual performing the measurement to:

- (A) Identify each well with its associated measurement; and
- (B) Measure and report water levels to the nearest tenth of a foot as depth-to-water below ground surface; and
- (C) Specify the method used to obtain each well measurement; and
- (D) Certify the accuracy of all measurements and calculations submitted to the Department.

The water user shall discontinue use of, or reduce the rate or volume of withdrawal from, the well if annual water level measurements reveal any of the following events:

- (A) An average water level decline of three or more feet per year for five consecutive years; or
- (B) A water level decline of 15 or more feet in fewer than five consecutive years; or
- (C) A water level decline of 25 or more feet; or
- (D) Hydraulic interference leading to a decline of 25 or more feet in any neighboring well with senior priority.

The reference level for the well, against which any future measurements will be compared, is 7.66 feet below land surface.

The period of non-use or restricted use shall continue until the water level rises above the decline level which triggered the action or until the Department determines, based on the water user's and/or the Department's data and analysis, that no action is necessary because the aquifer in question can sustain the observed declines without adversely impacting the resource or senior water rights. The water user shall in no instance allow excessive decline, as defined in Commission rules, to occur within the aquifer as a result of use under this right. If more than one well is involved, the water user may submit an alternative measurement and reporting plan for review and approval by the Department.

The wells shall be maintained in accordance with the General Standards for the Construction and Maintenance of Water Wells in Oregon. The works shall be equipped with a useable access port, and may also include an air line and pressure gauge adequate to determine water level elevation in the wells at all times.

The Director may require water level or pump test results every ten years.

Failure to comply with any of the provisions of this right may result in action including, but not limited to, restrictions on the use, civil penalties, or cancellation of the right.

This right is for the beneficial use of water without waste. The water user is advised that new regulations may require the use of best practical technologies or conservation practices to achieve this end.

By law, the land use associated with this water use must be in compliance with statewide land-use goals and any local acknowledged land-use plan.

The use of water shall be limited when it interferes with any prior surface or ground water rights.

The right to the use of the water for the above purpose is restricted to beneficial use on the place of use described.

Issued APR 10 2015



Dwight French
Water Right Services Division Administrator, for
Director
Oregon Water Resources Department

RECEIVED

MAY 16 2018

OWRD

CURR 52713

STATE OF OREGON WATER SUPPLY WELL REPORT (as required by ORS 537.765 & OAR 690-205-0210)

WELL I.D. LABEL# L 122732 START CARD # 1031748 ORIGINAL LOG #

9/14/2016 SALEM, OR

(1) LAND OWNER Owner Well I.D. 1609 First Name ALEX Last Name ELLS Company C/O BLANCO BOGS INC Address PO BOX 41 City PORT ORFORD State OR Zip 97465

(2) TYPE OF WORK [X] New Well [] Deepening [] Conversion [] Alteration (complete 2a & 10) [] Abandonment (complete 5a)

(2a) PRE-ALTERATION Dia + From To Gauge Stl Plstc Wld Thrd Casing: Material From To Amt sacks/lbs Seal:

(3) DRILL METHOD [] Rotary Air [X] Rotary Mud [] Cable [] Auger [] Cable Mud [] Reverse Rotary [] Other

(4) PROPOSED USE [] Domestic [X] Irrigation [] Community [] Industrial/ Commercial [] Livestock [] Dewatering [] Thermal [] Injection [] Other

(5) BORE HOLE CONSTRUCTION Special Standard [] (Attach copy) Depth of Completed Well 76.00 ft. BORE HOLE SEAL sacks/lbs Dia From To Material From To Amt lbs

(5a) ABANDONMENT USING UNHYDRATED BENTONITE Proposed Amount Actual Amount

(6) CASING/LINER Casing Liner Dia + From To Gauge Stl Plstc Wld Thrd Shoe [] Inside [] Outside [] Other Location of shoe(s) Temp casing [] Yes Dia From To

(7) PERFORATIONS/SCREENS Perforations Method Screens Type Johnson V-wire Material Stainless Steel Perf/ Casing/ Screen Screen Liner Dia From To Scrn/slot width length slots # of Tele/ pipe size

(8) WELL TESTS: Minimum testing time is 1 hour [X] Pump [] Bailer [] Air [] Flowing Artesian Yield gal/min Drawdown Drill stem/Pump depth Duration (hr) Temperature 53 °F Lab analysis [] Yes By Water quality concerns? [] Yes (describe below) TDS amount 54 ppm From To Description Amount Units

(9) LOCATION OF WELL (legal description) County CURRY Twp 31.00 S N/S Range 15.00 W E/W W1 Sec 32 NW 1/4 of the SE 1/4 Tax Lot 2200 2100 Lot Tax Map Number Lot Lat Long [X] Street address of well [] Nearest address 92489 AIRPORT ROAD, SIXES

(10) STATIC WATER LEVEL Date SWL(psi) + SWL(ft) Existing Well / Pre-Alteration Completed Well 9/12/2016 23.9 Flowing Artesian? [] Dry Hole? [] WATER BEARING ZONES Depth water was first found 23.91 SWL Date From To Est Flow SWL(psi) + SWL(ft) 8/12/2016 23.91 70 110 23.91

(11) WELL LOG Ground Elevation 100.00 Material From To Topsoil 0 1 Sandy clay black 1 3 Sand w/sandy clay tan, orange, & white 3 8 Sand c-f tan 8 10 Sandy clay tan white 10 11 Sand c-f tan 11 15 Peat & wood 15 16 Sand c-f w/gravel f tan 16 19 Gravel f-m w/sand c-f tan 19 21 Gravel f-c w/sand c-f & sandy clay white 21 24 Gravel f-m green & white w/sand c-f tan 24 26 Gravel f-c w/sand f-c multi color 26 33 Gravel f-m green & white w/sand c-f tan 33 36 Gravel f w/sand c-f brown & some wood 36 46 Gravel f w/sand c-f & sandy clay gree 5% 46 50 Gravel f w/sand c-f & sandy clay gray 5% 50 61 Gravel f-m green gray w/sand c-f tan 61 64 Gravel c-f gray w/shell 64 68 Gravel c-f gray w/shell & sandy clay 5% 68 70

Date Started 8/11/2016 Completed 9/12/2016 (unbonded) Water Well Constructor Certification I certify that the work I performed on the construction, deepening, alteration, or abandonment of this well is in compliance with Oregon water supply well construction standards. Materials used and information reported above are true to the best of my knowledge and belief License Number 1759 Date 9/14/2016 Signed CHRISTOPHER L KERSEY (E-filed)

(bonded) Water Well Constructor Certification I accept responsibility for the construction, deepening, alteration, or abandonment work performed on this well during the construction dates reported above. All work performed during this time is in compliance with Oregon water supply well construction standards. This report is true to the best of my knowledge and belief License Number 1493 Date 9/14/2016 Signed JAMES A MACK SR (E-filed) Contact Info (optional) BANDON WELL & PUMP COMPANY 541-347-7867

WATER SUPPLY WELL REPORT - continuation page

CURR 52713

WELL I.D. LABEL# L

122732

START CARD #

1031748

9/14/2016

ORIGINAL LOG #

(2a) PRE-ALTERATION

Dia + From To Gauge Stl Plstc Wld Thrd

Material From To Amt sacks/lbs

(5) BORE HOLE CONSTRUCTION

BORE HOLE SEAL
Dia From To Material From To Amt lbs

						Calculated	
						Calculated	
						Calculated	
						Calculated	

FILTER PACK
From To Material Size

68	76	SAND	8/12

(6) CASING/LINER

Casing Liner Dia + From To Gauge Stl Plstc Wld Thrd

(7) PERFORATIONS/SCREENS

Perf/ Casing/ Screen
Screen Liner Dia From To Scrn/slot width Slot length # of slots Tele/ pipe size

Water Quality Concerns

From To Description Amount Units

(10) STATIC WATER LEVEL

SWL Date From To Est Flow SWL(psi) + SWL(ft)

(11) WELL LOG

Material From To

Sandy clay gray	70	71
Clay gray	71	76

RECEIVED
MAY 16 2018
OWRD

(8) WELL TESTS: Minimum testing time is 1 hour

Yield gal/min Drawdown Drill stem/Pump depth Duration (hr)

Comments/Remarks

2' of 3/8" drain rock poured in 6" tail pipe to protect pvc cap on bottom of tail pipe.

WATER SUPPLY WELL REPORT - Map with location identified must be attached and shall include an approximate scale and north arrow

CURR 52713

9/14/2016

RECEIVED

MAY 16 2018

Map of Hole

OWRD

**STATE OF OREGON
WELL LOCATION MAP**

This map is supplemental to the WATER SUPPLY WELL REPORT

Oregon Water Resources Department
725 Summer St NE, Salem OR 97301
(503)986-0900



LOCATION OF WELL

Latitude: 42.8442084313 Datum: WGS84

Longitude: -124.5024813972

Township/Range/Section/Quarter-Quarter Section:

WM 31S 15W 32 NWSE

Address of Well:

92489 AIRPORT ROAD, SIXES

Well Label: 122732

Printed: September 14, 2016

DISCLAIMER: This map is intended to represent the approximate location the well. It is not intended to be construed as survey accurate in any manner.

Provided by well constructor

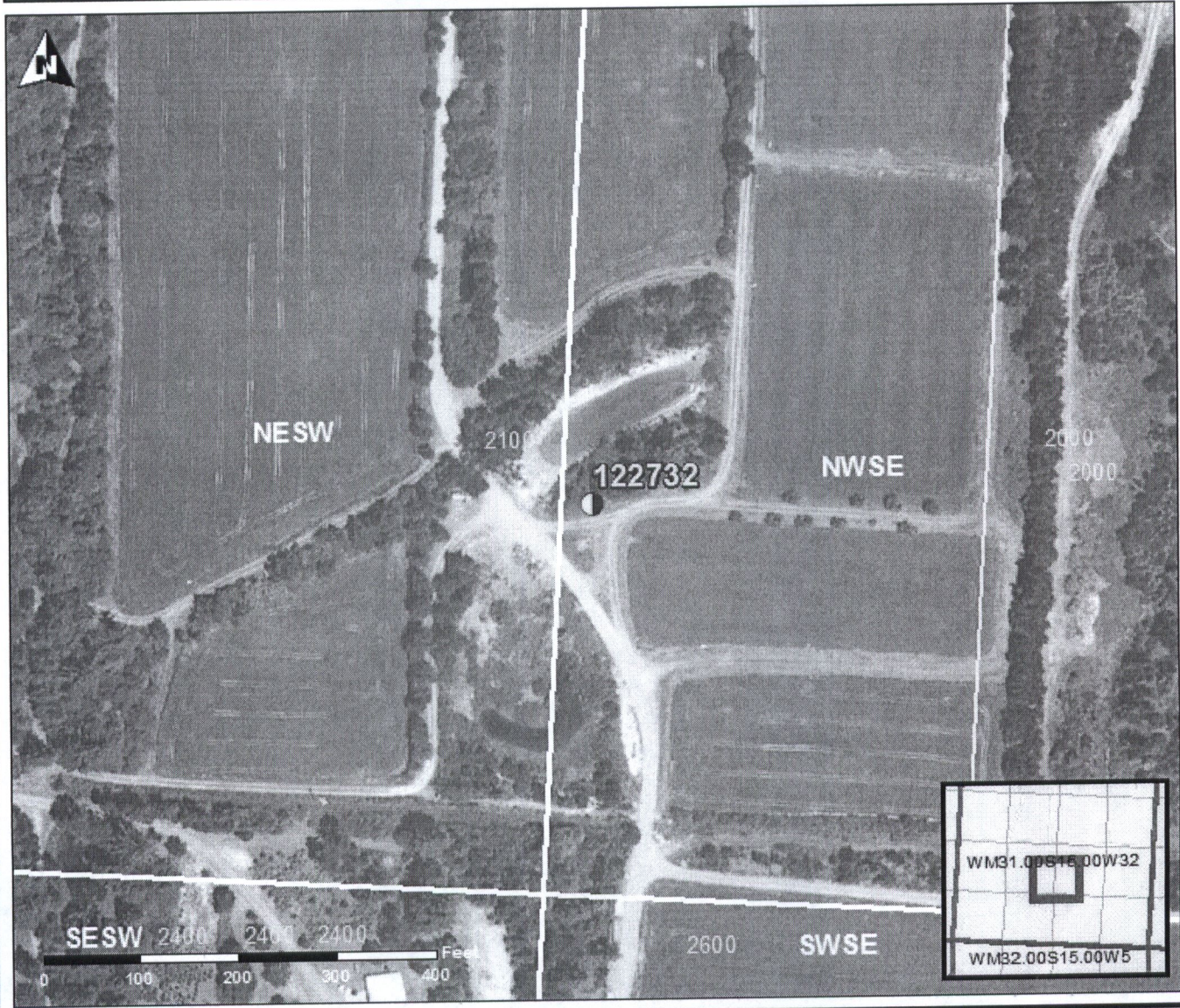

NOTICE TO WATER WELL CONTRACTOR
The original and first copy of this report
are to be filed with the

WATER WELL REPORT

WATER RESOURCES DEPARTMENT
SALEM, OREGON 97310
within 30 days from the date
of well completion.

RECEIVED STATE OF OREGON
(Please type or print)

OCT 17 1977 (Do not write above this line)

State Well No. 315/15W-321a
State Permit No. _____

CURR
984

(1) OWNER: WATER RESOURCES DEPT.
SALEM, OREGON
Name Charlie Ellis
Address Box 25 Port Orford, Ore.

(10) LOCATION OF WELL:
County Curry Driller's well number _____
NE 1/4 SW 1/4 Section 32 T.31S R. 15W W.M. _____
Bearing and distance from section or subdivision corner _____

(2) TYPE OF WORK (check):
New Well Deepening Reconditioning Abandon
If abandonment, describe material and procedure in Item 12.

(11) WATER LEVEL: Completed well.
Depth at which water was first found 20 ft.
Static level 15'-10" ft. below land surface. Date 9-26-77
Artesian pressure _____ lbs. per square inch. Date _____

(3) TYPE OF WELL: (4) **PROPOSED USE (check):**
Rotary Driven Domestic Industrial Municipal
Cable Jetted Irrigation Test Well Other
Dug Bored

(12) WELL LOG: Diameter of well below casing 0
Depth drilled 72 ft. Depth of completed well 71 1/2 ft.

(6) CASING INSTALLED: Threaded Welded
8" Diam. from 0 ft. to 67 ft. Gage 2.50
" Diam. from _____ ft. to _____ ft. Gage _____
" Diam. from _____ ft. to _____ ft. Gage _____

Formation: Describe color, texture, grain size and structure of materials;
and show thickness and nature of each stratum and aquifer penetrated,
with at least one entry for each change of formation. Report each change in
position of Static Water Level and indicate principal water-bearing strata.

PERFORATIONS: Perforated? Yes No.
Type of perforator used _____
Size of perforations in. by in.
_____ perforations from _____ ft. to _____ ft.
_____ perforations from _____ ft. to _____ ft.
_____ perforations from _____ ft. to _____ ft.

MATERIAL	From	To	SWL
Clay soil black	0	1	
Sand hard gray	1	2	
Sand hard brown	2	5	
Sand with peat dark brown	5	20	
Fine gravel blue	20	25	
Medium sand blue	25	27	
Silt blue	27	63 1/2	
Gravel with sand medium	63 1/2	72	

(7) SCREENS: Well screen installed? Yes No
Manufacturer's Name Johnson
Type Stainless steel Model No. telescope
Diam. 8 Slot size .045 Set from 65' 7" ft. to 71' 6" ft.
Diam. _____ Slot size _____ Set from _____ ft. to _____ ft.

Work started 9-23 1977 Completed 9-26 1977
Date well drilling machine moved off of well 9-26 1977

(8) WELL TESTS: Drawdown is amount water level is lowered below static level
Was a pump test made? Yes No If yes, by whom?
Yield: gal./min. with ft. drawdown after hrs.
" " " " " "
" " " " " "
Baller test 30 gal./min. with 4 ft. drawdown after 1 hrs.
Artesian flow _____ g.p.m.
Temperature of water 52 Depth artesian flow encountered _____ ft.

Drilling Machine Operator's Certification:
This well was constructed under my direct supervision.
Materials used and information reported above are true to my
best knowledge and belief.
[Signed] Andrew Miller Date 10-11, 1977
(Drilling Machine Operator)
Drilling Machine Operator's License No. 469

(9) CONSTRUCTION:
Well seal—Material used Bentonite & cement
Well sealed from land surface to 20 ft.
Diameter of well bore to bottom of seal 12 in.
Diameter of well bore below seal 8 in.
Number of sacks of cement used in well seal 4 sacks
How was cement grout placed? 2 sacks bentonite
Grouted from surface

Water Well Contractor's Certification:
This well was drilled under my jurisdiction and this report is
true to the best of my knowledge and belief.
Name Bill Miller Well Drilling
(Person, firm or corporation) (Type or print)
Address Route 1, Box 1115 Bandon, Oregon 97411
[Signed] Bill Miller
(Water Well Contractor)
Contractor's License No. 600 Date 10-11, 1977

Was a drive shoe used? Yes No Plugs _____ Size: location _____ ft.
Did any strata contain unusable water? Yes No
Type of water? _____ depth of strata _____
Method of sealing strata off _____
Was well gravel packed? Yes No Size of gravel: _____
Gravel placed from _____ ft. to _____ ft.

RECEIVED
MAY 16 2018
OWRD