

APPLICATION FOR TRANSFER

ADDITIONAL POINT OF APPROPRIATION – CERTIFICATE-90058

IN THE NAME OF BLANCO BOGS

SECTION 32, TOWNSHIP 31 SOUTH, RANGE 15 WEST, W.M.
AND

SECTION 5, TOWNSHIP 32 SOUTH, RANGE 15 WEST, W.M.

CURRY COUNTY OREGON

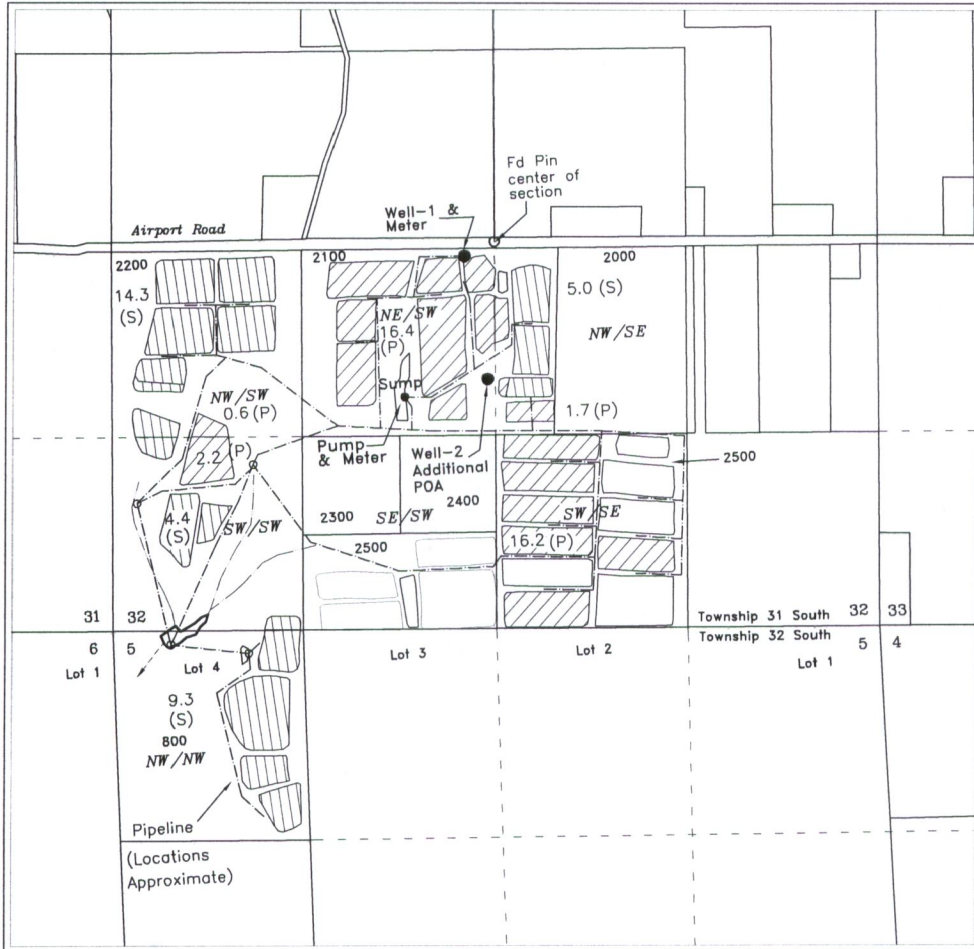

RECEIVED

MAY 16 2018

OWRD



Scale
1 inch = 1320 feet

Authorized POA's

WELL-1 – NE/SW, SECTION 32, 2560 FEET NORTH & 2430 FEET EAST
SUMP (Pump & Meter) – NE/SW, SECTION 32, 1600 FEET NORTH & 2015 FEET EAST
BOTH FROM THE SW CORNER OF SECTION 32

Additional POA

WELL-2 – NE/SW, SECTION 32, 1735 FEET NORTH & 2570 FEET EAST
FROM THE SW CORNER OF SECTION 32



(P) Primary Cranberry Operations – 37.1 Acres



(S) Supplemental Cranberry Operations – 33.0 Acres

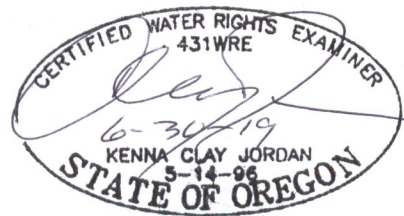

This map is not intended to provide legal dimensions or locations of property ownership lines

Base map from Curry County GIS over 2005 FSA aerial photo for assumed best fit and adjusted to closely fit previous COBU and Final Proof Survey maps. Orientation adjusted to recorded survey 31-73

JORDAN ENGINEERING
460 JORDAN LANE
ROSEBURG, OR 97471
(541) 673-1931

4/16/2018