

# TRANSFER MAP for HORSEFLY IRRIGATION DISTRICT

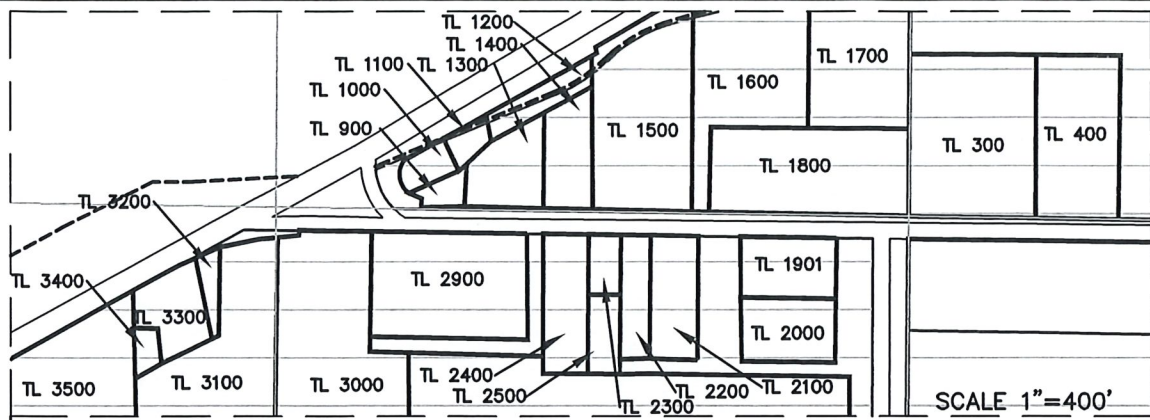

## LEGEND

- SECTION LINE
- 1/4 1/4 LINE
- TAX LOT LINE
- CANAL/CREEK
- DITCH
- BURIED PIPE
- ROAD
- SECTION CENTER
- TAX LOT NUMBER
- POA (WELL)
- PRIMARY IRRIGATION UNDER PERMIT G-8528 CERT. 91296 (36.7 ACRES)
- SUPPLEMENTAL IRRIGATION UNDER PERMIT G-8528 CERT. 91296 (184.5 ACRES)
- PRIMARY IRRIGATION UNDER PERMIT G-3670 CERT. 42738 (142.5 ACRES)
- SUPPLEMENTAL IRRIGATION UNDER PERMIT G-3670 CERT. 42738 (604.6 ACRES)
- IRRIGATED ACRES
- 1/4 1/4 SECTION

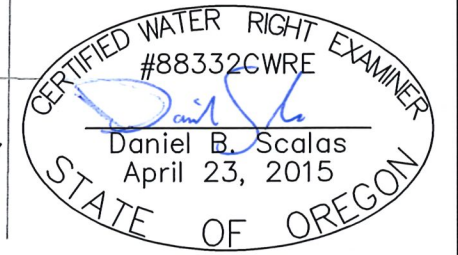
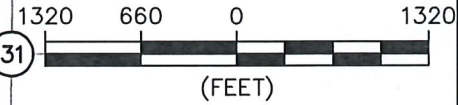
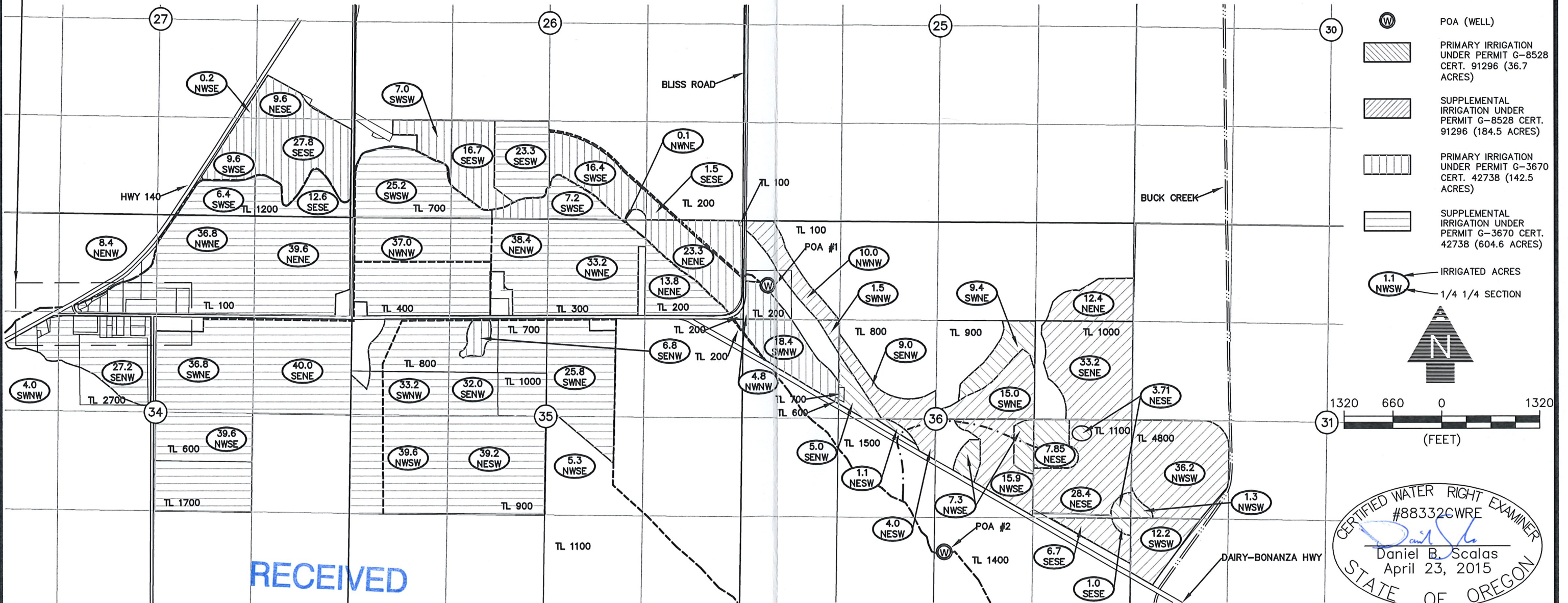

RECEIVED

MAY 18 2018

OWRD

### NOTES:

- THIS MAP WAS PREPARED FROM FINAL PROOF SURVEY FOR PERMIT G-3670, KLAMATH COUNTY TAX MAPS AND OREGON GLO MAPS.
- THE PURPOSE OF THIS MAP IS TO IDENTIFY THE LOCATION OF THE WATER RIGHT ONLY, AND IS NOT INTENDED TO PROVIDE DIMENSIONS OR LOCATION OF PROPERTY LINES.

### WELL TIE:

- POA #1 870 FEET SOUTH AND 310 FEET EAST FROM THE NW CORNER OF SECTION 36.
- POA #2 4440 FEET SOUTH AND 2780 FEET EAST FROM THE NW CORNER OF SECTION 36.

**ADKINS**  
CONSULTING ENGINEERING, LLP  
2950 Shasta Way · Klamath Falls, Oregon 97603 · (541) 884-4666 · FAX (541) 884-5335  
Oregon · California

Engineers ▲ Planners ▲ Surveyors  
3012-1010

5/20/2016

**TRANSFER APPLICATION MAP**  
FOR  
HORSEFLY IRRIGATION DISTRICT  
T38S, R11.5E, SEC. 26,27,34,35 & 36, WM  
KLAMATH COUNTY, OREGON  
CERTIFICATES 42738 & 91296  
APPLICATION No. G-3906 & G-9125  
PERMIT No. G-3670 & G8528