

# T.4S. R.4W. Section 32 and T.5S. R.4W. Sec. 5, 6, 7, & 8, W.M.

RECEIVED  
MAY 18 2018  
OWWRD



This map was prepared for the purpose of identifying the location of a water right only and is not intended to provide legal dimensions or location of property ownership lines.

Pacific Hydro-Geology Inc.

12/2016  
Rev 05/2018

Certificate 76822 "From" Transfer Map

Robinson Nursery  
T.4S. R.4W. Section 32 and  
T.5S. R.4W. Sec. 5, 6, 7, & 8, W.M.

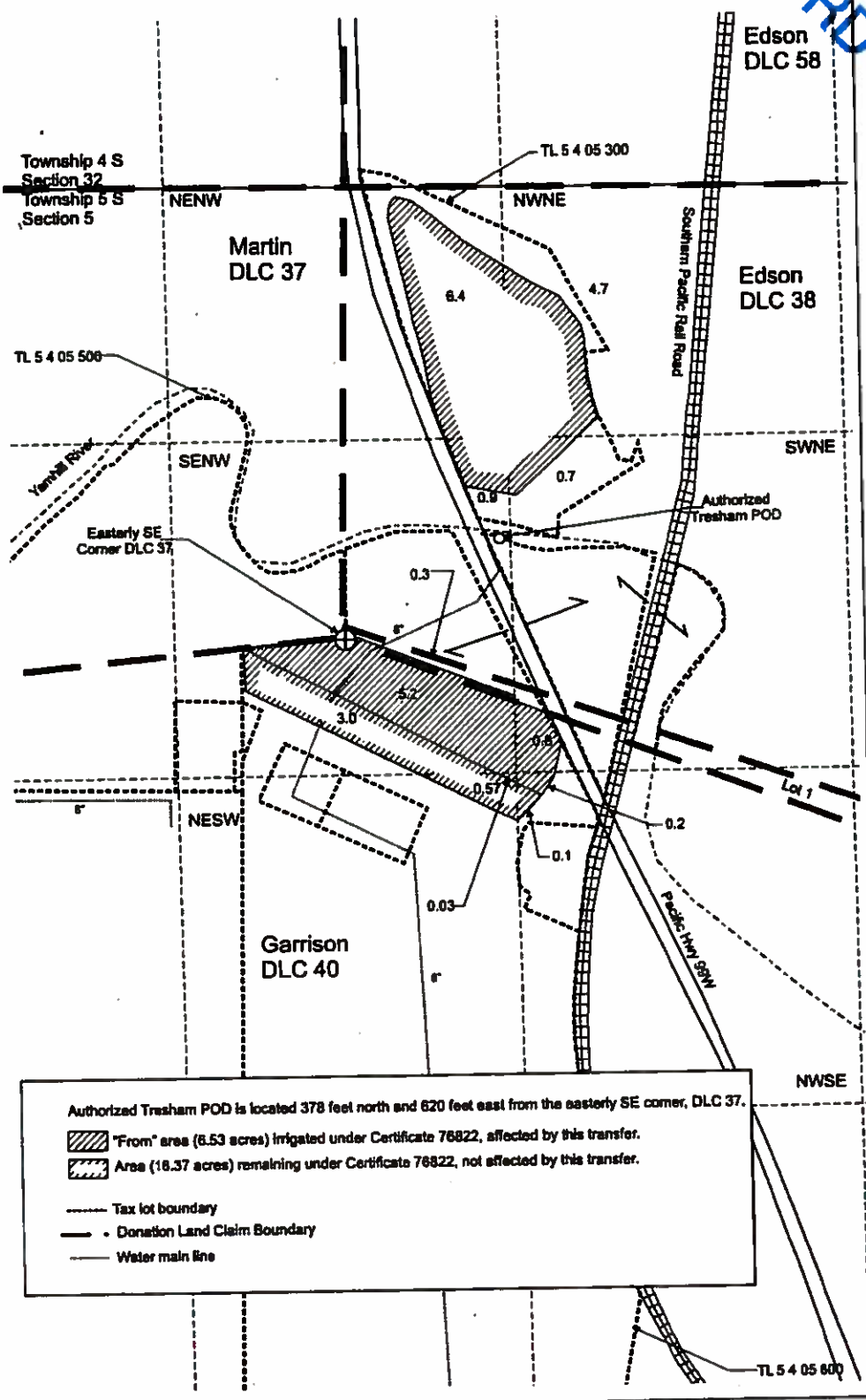

Authorized Tresham POD is located 378 feet north and 620 feet east from the easterly SE corner, DLC 37.

- "From" area (6.53 acres) irrigated under Certificate 76822, affected by this transfer.
- Area (18.37 acres) remaining under Certificate 76822, not affected by this transfer.
- Tax lot boundary
- Donation Land Claim Boundary
- Water main line

RECEIVED

MAY 18 2018

OWRD

# T.4S. R.4W. Section 32 and T.5S. R.4W. Sec. 5, 6, 7, & 8, W.M.

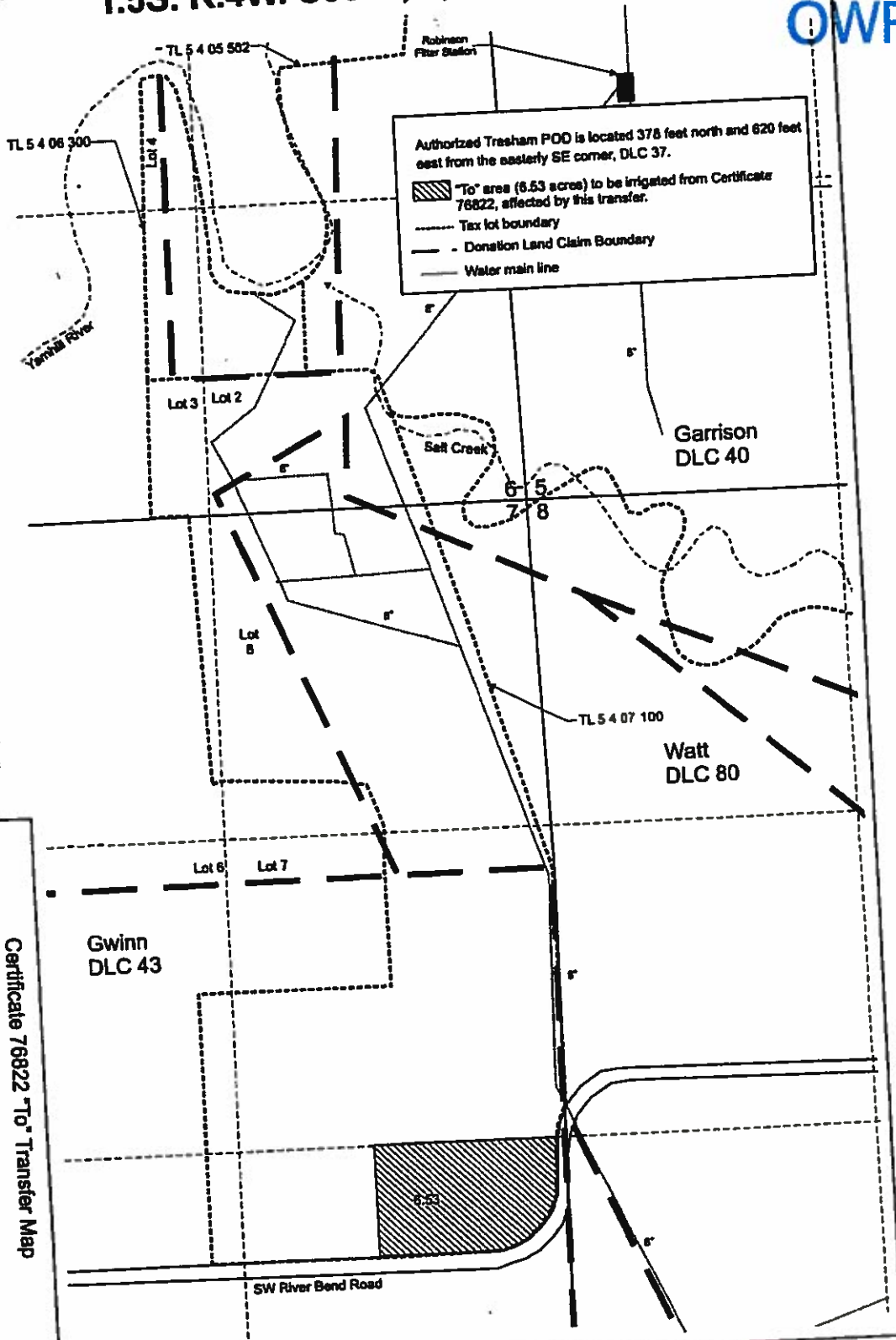

Authorized Trasham POD is located 378 feet north and 620 feet east from the easterly SE corner, DLC 37.

- "To" area (6.53 acres) to be irrigated from Certificate 76822, affected by this transfer.
- Tax lot boundary
- Donation Land Claim Boundary
- Water main line

This map was prepared for the purpose of identifying the location of a water right only and is not intended to provide legal dimensions or location of property ownership lines.

Pacific Hydro-Geology Inc.

12/2016  
Rev 09/2018

**Certificate 76822 "To" Transfer Map**

Robinson Nursery  
T.4S. R.4W. Section 32 and  
T.5S. R.4W. Sec. 5, 6, 7, & 8, W.M.

# T.4S. R.4W. Section 32 and T.5S. R.4W. Sec. 5, 6, 7, & 8, W.M.



- Authorized Tresham POD is located 378 feet north and 820 feet east from the easterly SE corner, DLC 37.
- "From" area (18.7 acres) irrigated under Certificate 76824, affected by this transfer.
  - Area (44.6 acres) remaining under Certificate 76824, not affected by this transfer.
  - "To" area (18.7 acres) to be irrigated from Certificate 76824, affected by this transfer.

- Tax lot boundary
- Donation Land Claim Boundary
- Water main line

RECEIVED

MAY 18 2018

OWRD

This map was prepared for the purpose of identifying the location of a water right entry and is not intended to provide legal dimensions or location of property ownership lines.

Pacific Hydro-Geology Inc.  
12/2016  
REV 05/2018

Certificate 76824 Transfer Map  
Robinson Nursery  
T.4S. R.4W. Section 32 and  
T.5S. R.4W. Sec. 5, 6, 7, & 8, W.M.

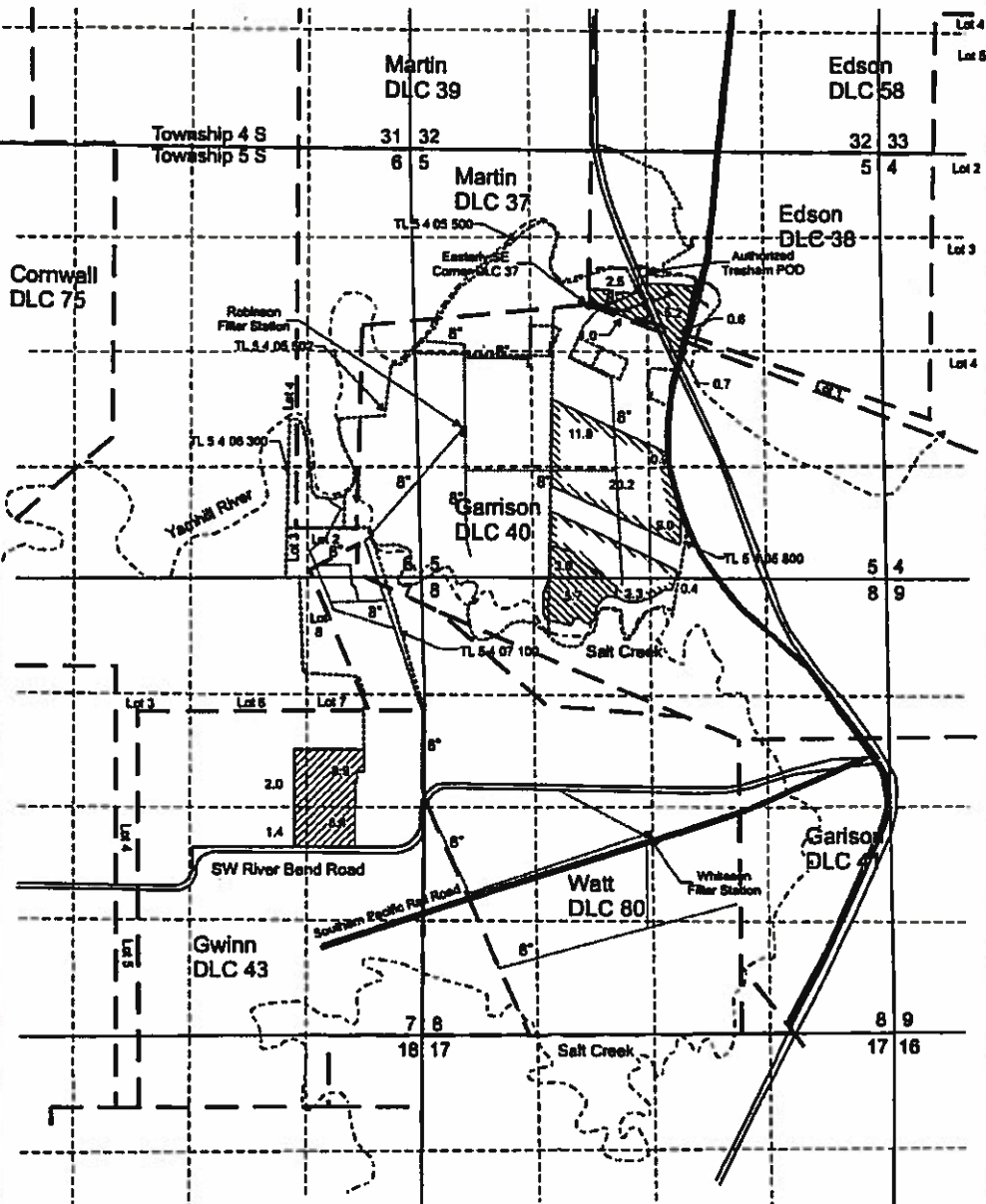

RECEIVED  
MAY 18 2018

ONRD

# T.4S. R.4W. Section 32 and T.5S. R.4W. Sec. 5, 6, 7, & 8, W.M.

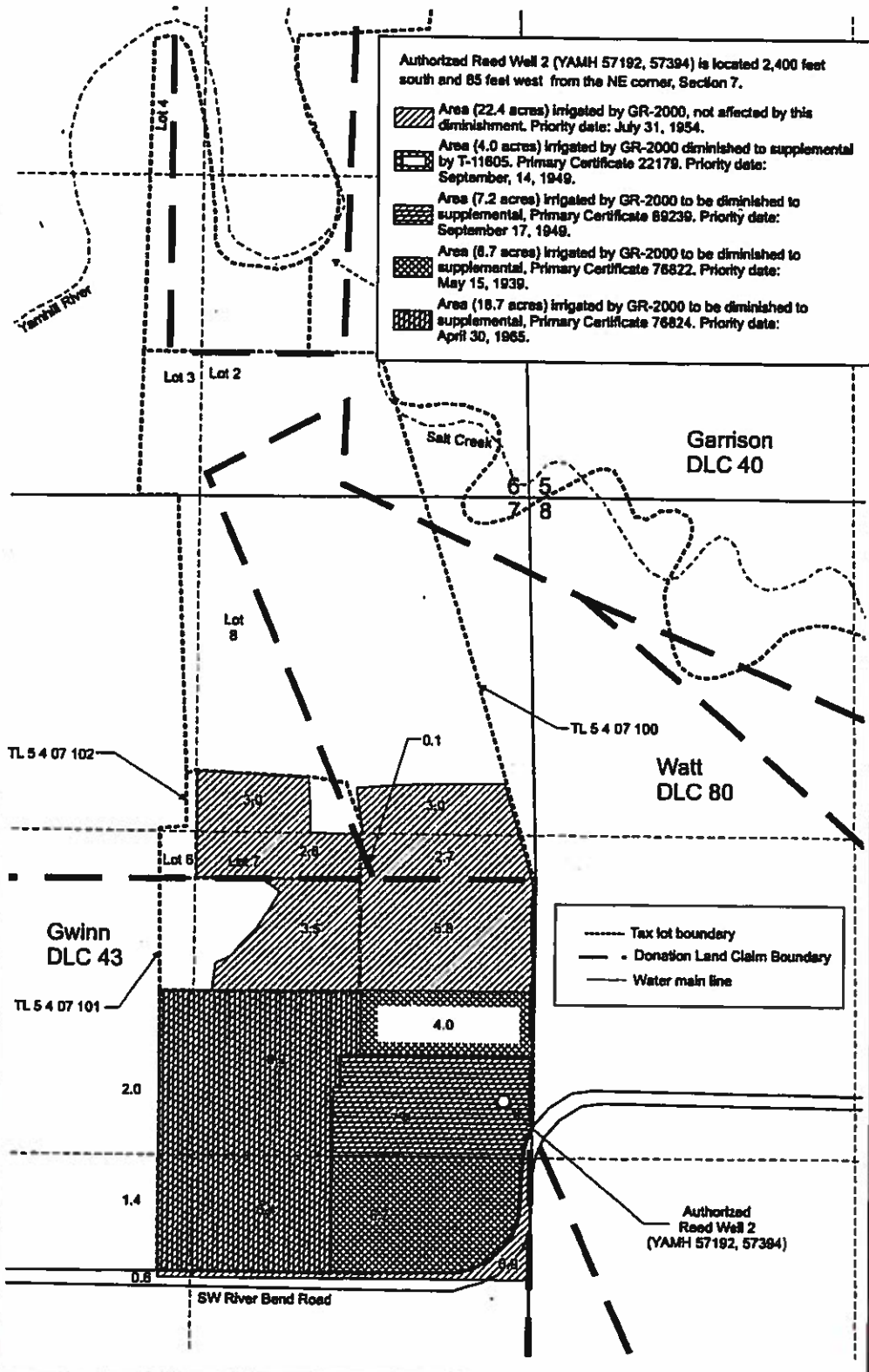

- Authorized Reed Well 2 (YAMH 57192, 57384) is located 2,400 feet south and 85 feet west from the NE corner, Section 7.
- Area (22.4 acres) irrigated by GR-2000, not affected by this diminishment. Priority date: July 31, 1954.
  - Area (4.0 acres) irrigated by GR-2000 diminished to supplemental by T-11805. Primary Certificate 22178. Priority date: September, 14, 1948.
  - Area (7.2 acres) irrigated by GR-2000 to be diminished to supplemental, Primary Certificate 89239. Priority date: September 17, 1948.
  - Area (8.7 acres) irrigated by GR-2000 to be diminished to supplemental, Primary Certificate 76822. Priority date: May 15, 1939.
  - Area (18.7 acres) irrigated by GR-2000 to be diminished to supplemental, Primary Certificate 76824. Priority date: April 30, 1965.

This map was prepared for the purpose of identifying the location of a water right only and is not intended to provide legal dimensions or location of property ownership lines.  
Pacific Hydro-Geology Inc.

04/2018  
Voluntary Diminishment Map GR-2000  
Robinson Nursery  
T.4S. R.4W. Section 32 and  
T.5S. R.4W. Sec. 5, 6, 7, & 8, W.M.

----- Tax lot boundary  
- - - - - Donation Land Claim Boundary  
——— Water main line