

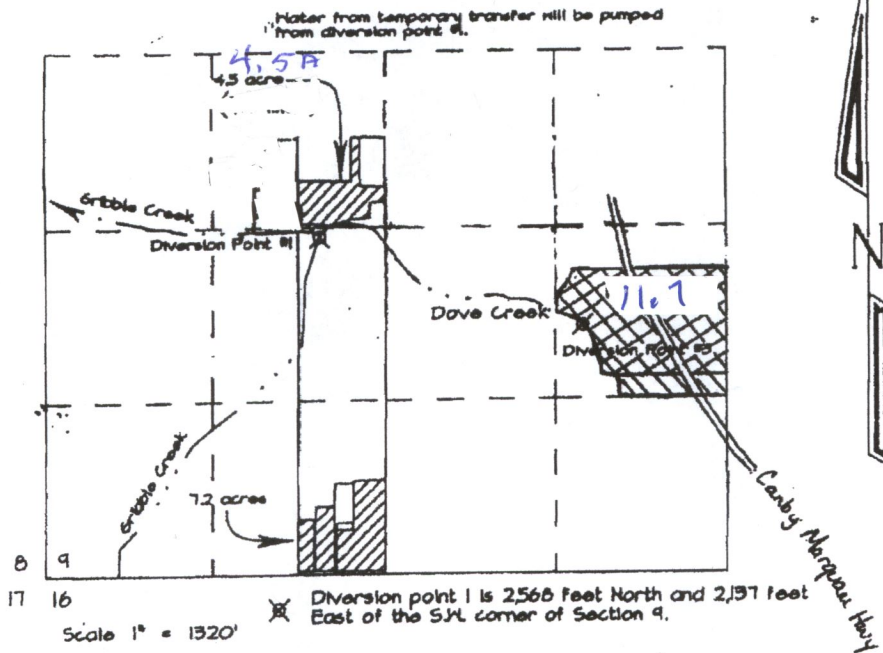



Section 9, T.4S. R.I.E. W.M.

CLACKAMAS COUNTY

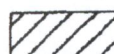

-  Portion of Permit 18923 proposed for Transfer 11.7
-  Proposed Area of Use 11.7
-  Portion of Permit 18923 Not Subject to Transfer

APPLICATION MAP FOR TEMPORARY  
WATER RIGHT TRANSFER  
FOR  
Ramon DeMartini

APPLIC. NO. \_\_\_\_\_ PERMIT NO. \_\_\_\_\_

RECEIVED

MAY 22 2018

OWRD

RECEIVED

DEC 04 2012

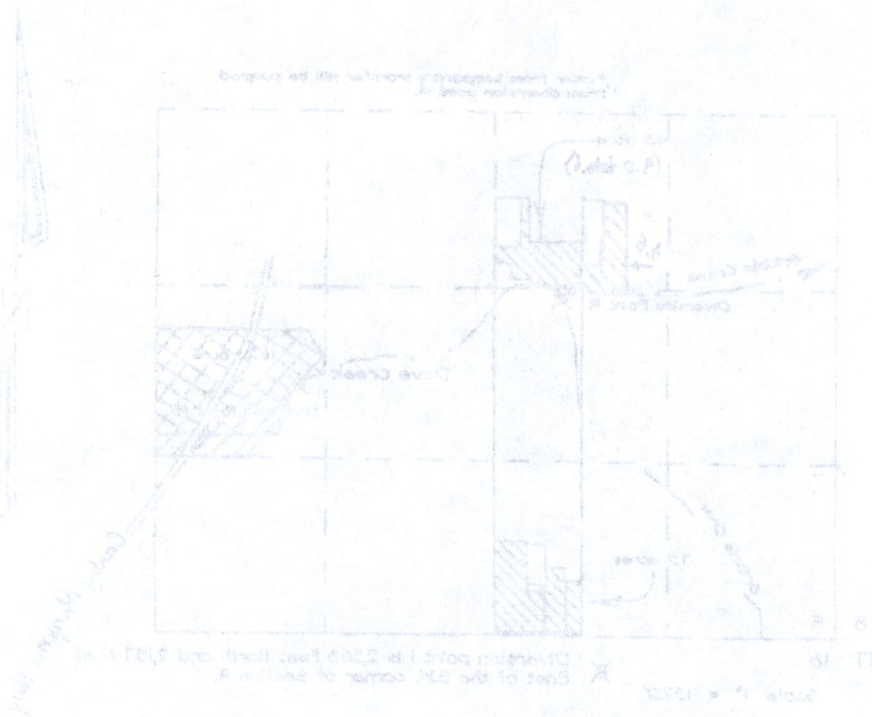

WATER RESOURCES DEPT  
SALEM, OREGON

Section of T45, P1E, N1M  
CLATSOP COUNTY



Division Part 2 is 1200 feet North and 75 feet East of the SW corner of Section 4.

Division Part 1 is 2500 feet North and 200 feet East of the SW corner of Section 4.

-  Portion of Parcel 18923 proposed for Transfer 16.5 acre
-  Proposed Acre of Use 8.5 and 3.4 acre
-  Portion of Parcel 18923 not subject to Transfer

APPLICATION MAP FOR TEMPORARY  
WATER RIGHT TRANSFER  
FOR  
Ramon Chamblin

APPLIC. NO. \_\_\_\_\_ PERMIT NO. \_\_\_\_\_

RECEIVED

DEC 04 2012

WATER RESOURCES DEPT  
BALEM, OREGON

RECEIVED

MAY 23 2018

WARD