

RECEIVED

T.6S. R.2W. Section 11, W.M.

MAY 24 2018

OWRD

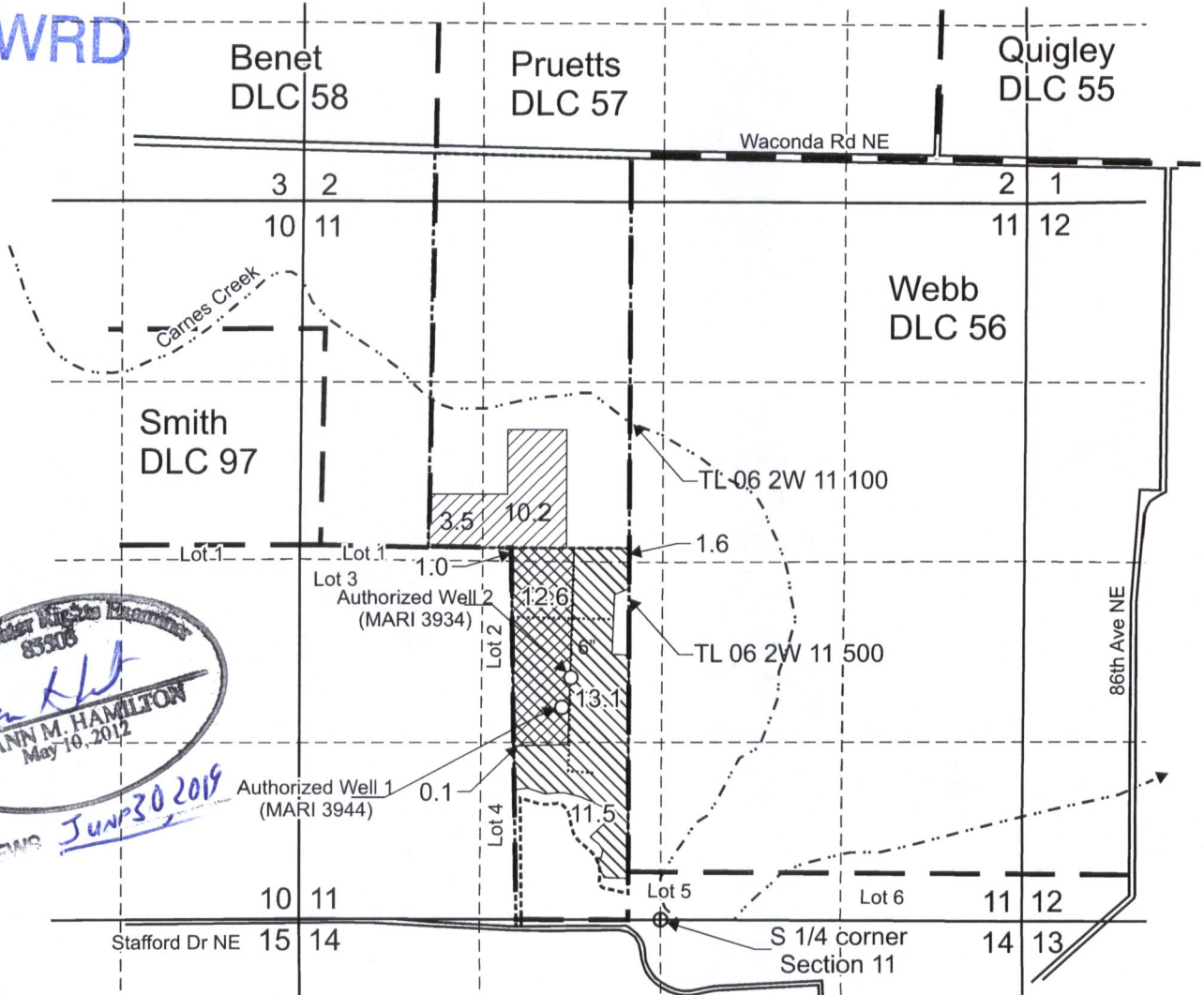

Licensed Water Rights Examiner
 83305
Doann M. Hamilton
 DOANN M. HAMILTON
 May 10, 2012
 REVIEWS JUN 30 2018

Authorized Well 1 (MARI 3944) is located 1,560 feet north and 725 feet west from the S 1/4 corner, Section 11.
 Authorized Well 2 (MARI 3934) is located 1,780 feet north and 660 feet west from the S 1/4 corner, Section 11.

- Area (26.2 Acres) irrigated under Certificate 61085 not affected by this transfer.
- "From" Area (13.7 Acres) irrigated under Certificate 61085 to be transfer.
- "To" Area (13.7 Acres) to be irrigated.

- - - - - Tax lot boundary — — — — — Donation Land Claim boundary ········· Water main line

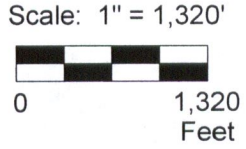

This map was prepared for the purpose of identifying the location of a water right only and is not intended to provide legal dimensions or location of property ownership lines.



Temporary Transfer Application Map
Certificate 61085

 Paul Kuschnick
 T.6S. R.2W. Section 11, W.M.

Pacific Hydro-Geology Inc.

05/2018

GardenscapeTempTransMap.cdr