

MAY 25 2018

T.5S. R.1E. Section 31, W.M.

OWRD

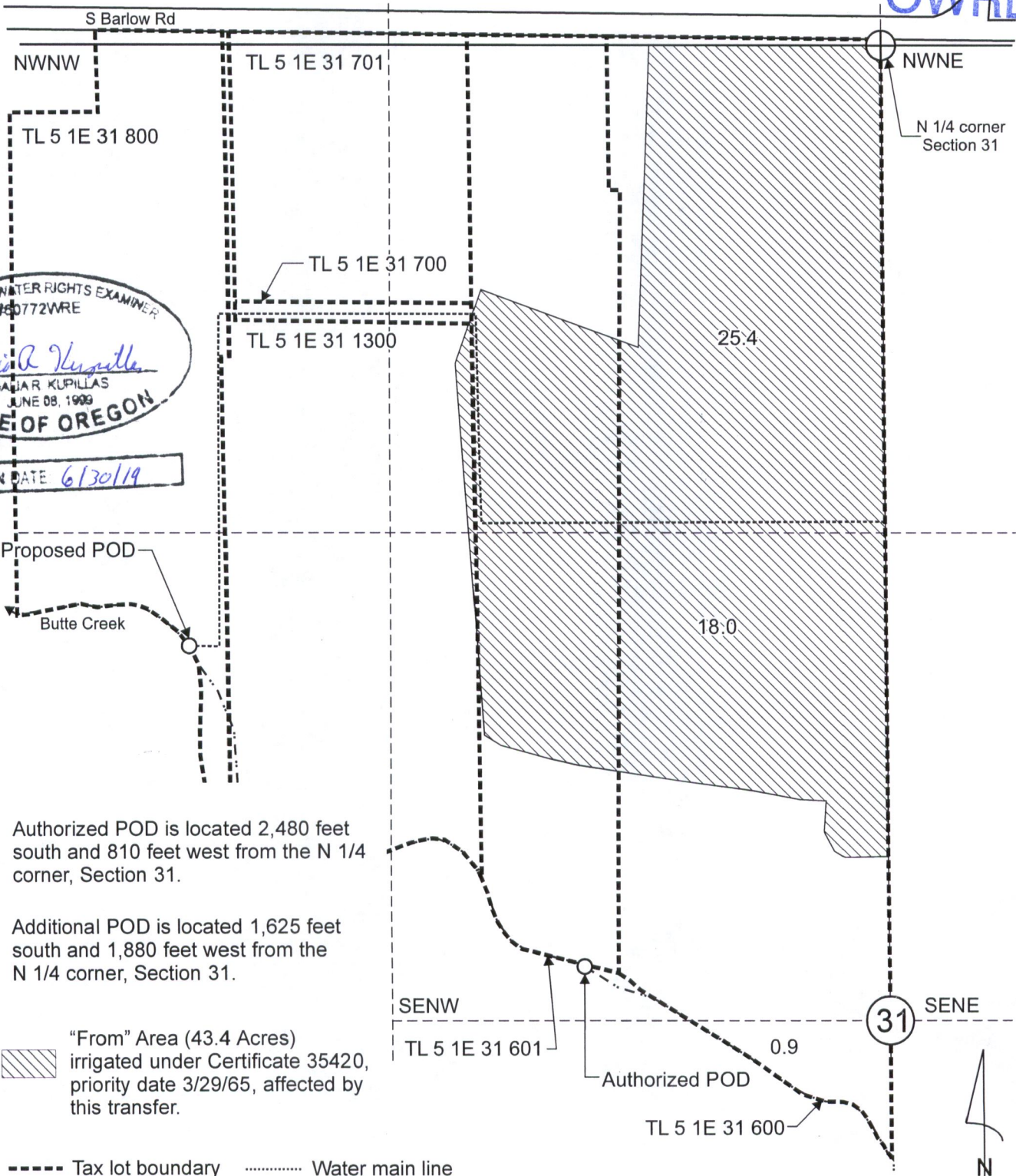

CERTIFIED WATER RIGHTS EXAMINER
#60772WRE
Maria R. Kuppilas
MARIA R. KUPILLAS
JUNE 08, 1999
STATE OF OREGON
EXPIRATION DATE 6/30/19

Authorized POD is located 2,480 feet south and 810 feet west from the N 1/4 corner, Section 31.

Additional POD is located 1,625 feet south and 1,880 feet west from the N 1/4 corner, Section 31.

“From” Area (43.4 Acres) irrigated under Certificate 35420, priority date 3/29/65, affected by this transfer.

----- Tax lot boundary Water main line

Scale: 1" = 400'

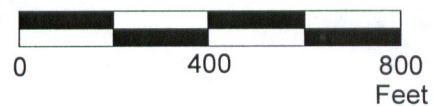

This map was prepared for the purpose of identifying the location of a water right only and is not intended to provide legal dimensions or location of property ownership lines.

“From” Transfer Application Map
Certificate 35420 (Priority Date 3/29/65)

Pacific Hydro-Geology Inc.

Dickman
T.5S. R.1E. Section 31, W.M.

05/2018

DickmanWulf&TweedTransMap.cdr

MAY 25 2018

T.5S. R.1E. Section 31, W.M.

OWRD

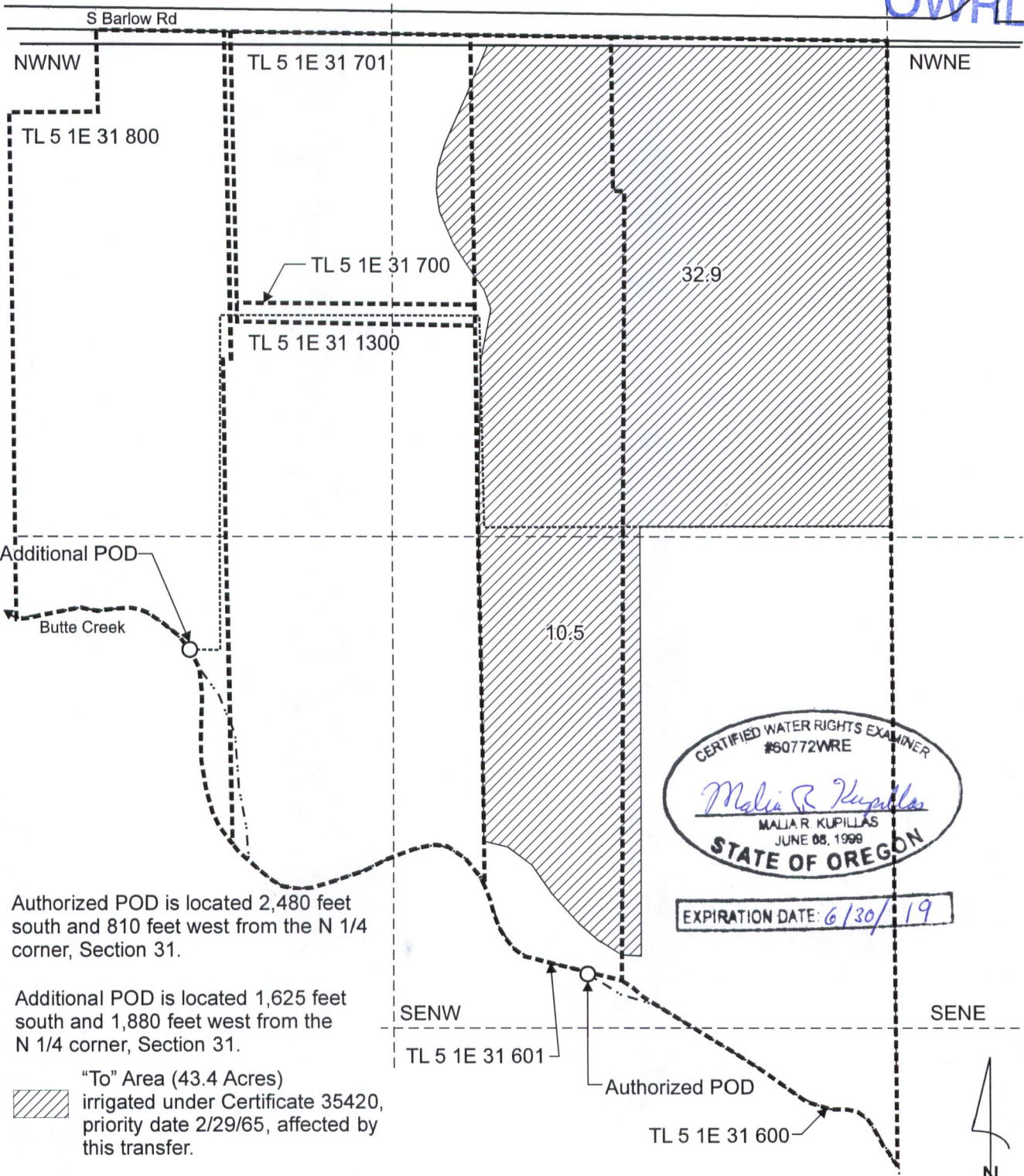

Additional POD

Butte Creek

Authorized POD is located 2,480 feet south and 810 feet west from the N 1/4 corner, Section 31.

Additional POD is located 1,625 feet south and 1,880 feet west from the N 1/4 corner, Section 31.

“To” Area (43.4 Acres) irrigated under Certificate 35420, priority date 2/29/65, affected by this transfer.

CERTIFIED WATER RIGHTS EXAMINER
 #60772WRE
Malia R. Kupillas
 MALIA R. KUPILLAS
 JUNE 08, 1998
 STATE OF OREGON

EXPIRATION DATE: 6/30/19

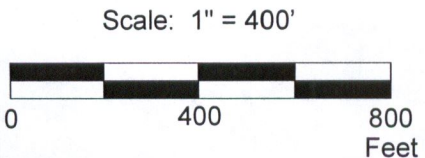

This map was prepared for the purpose of identifying the location of a water right only and is not intended to provide legal dimensions or location of property ownership lines.

“To” Transfer Application Map Certificate 35420

Pacific Hydro-Geology Inc.

Dickman
T.5S. R.1E. Section 31, W.M.

MAY 25 2018

T.5S. R.1E. Section 31, W.M.

OWRD

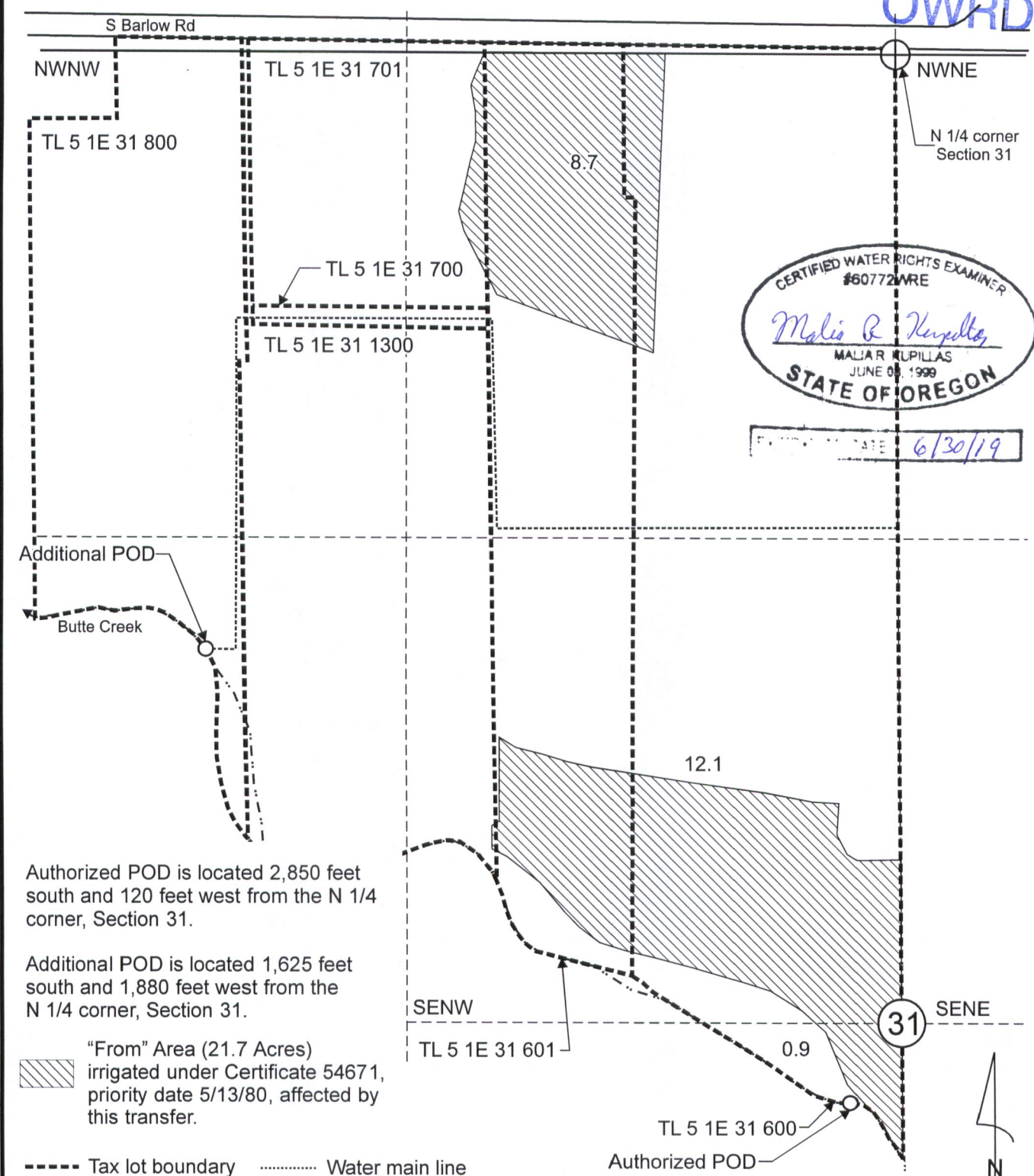

CERTIFIED WATER RIGHTS EXAMINER
#60772 WRE
Malia R. Kupillas
MALIA R. KUPILLAS
JUNE 08, 1999
STATE OF OREGON

DATE 6/30/19

Authorized POD is located 2,850 feet south and 120 feet west from the N 1/4 corner, Section 31.

Additional POD is located 1,625 feet south and 1,880 feet west from the N 1/4 corner, Section 31.

“From” Area (21.7 Acres)
irrigated under Certificate 54671,
priority date 5/13/80, affected by
this transfer.

----- Tax lot boundary - - - - - Water main line

Scale: 1" = 400'

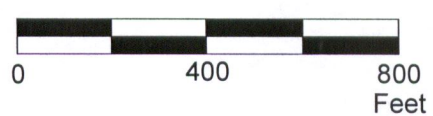

This map was prepared for the purpose of identifying the location of a water right only and is not intended to provide legal dimensions or location of property ownership lines.

“From” Transfer Application Map
Certificate 54671

Pacific Hydro-Geology Inc.

Dickman
T.5S. R.1E. Section 31, W.M.

05/2018

DickmanWulff&TweedTransMap.cdr

MAY 25 2013

T.5S. R.1E. Section 31, W.M.

OWRD

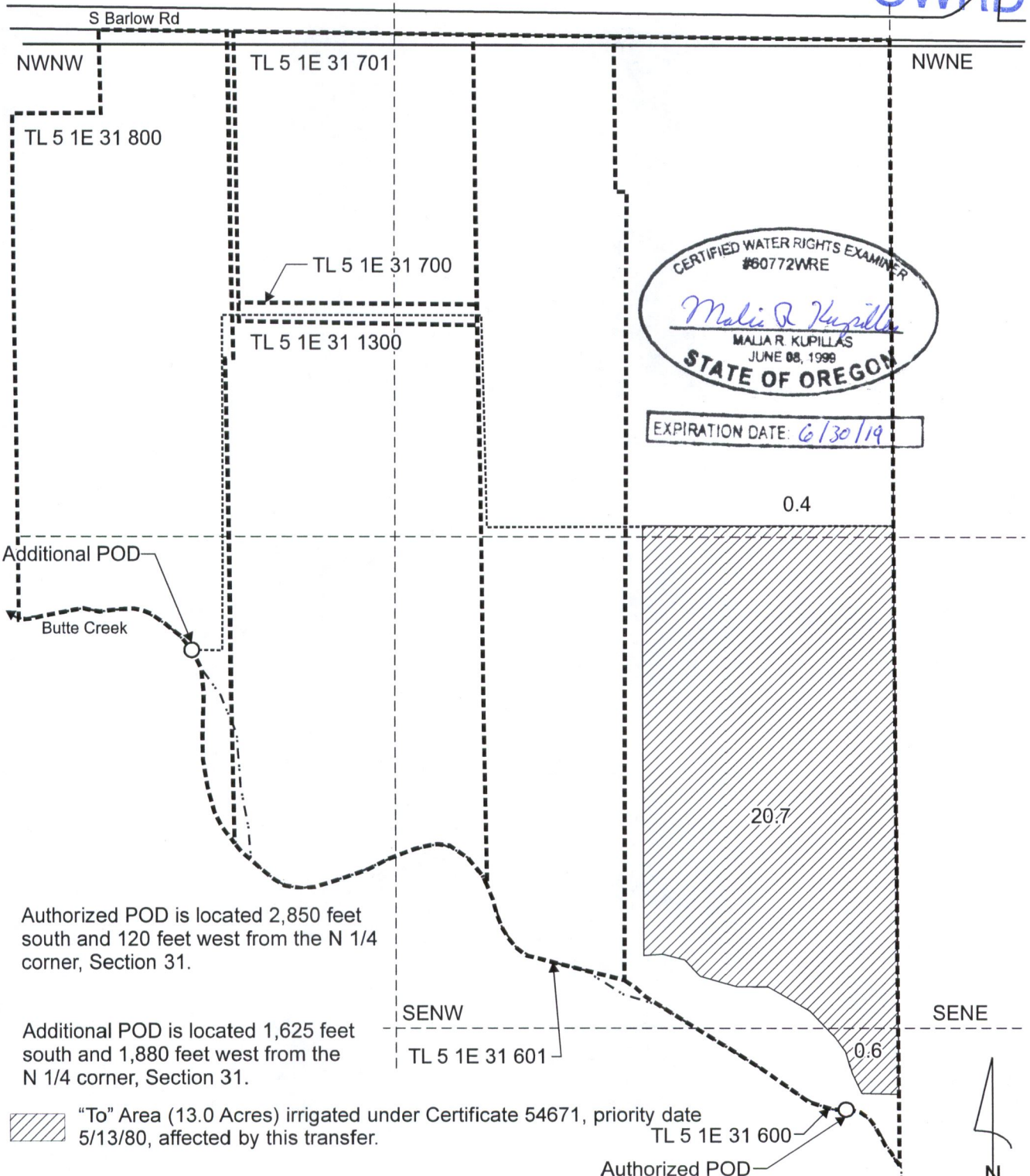

CERTIFIED WATER RIGHTS EXAMINER
 #60772WRE
Malia R. Kupillas
 MALIA R. KUPILLAS
 JUNE 08, 1998
 STATE OF OREGON

EXPIRATION DATE: 6/30/19

Additional POD

Butte Creek

Authorized POD is located 2,850 feet south and 120 feet west from the N 1/4 corner, Section 31.

Additional POD is located 1,625 feet south and 1,880 feet west from the N 1/4 corner, Section 31.

 "To" Area (13.0 Acres) irrigated under Certificate 54671, priority date 5/13/80, affected by this transfer.

Scale: 1" = 400'

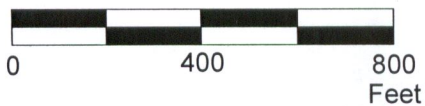

This map was prepared for the purpose of identifying the location of a water right only and is not intended to provide legal dimensions or location of property ownership lines.

"To" Transfer Application Map
 Certificate 54671

Pacific Hydro-Geology Inc.

Dickman
 T.5S. R.1E. Section 31, W.M.