

T.2&3N. R.12E. W.M.

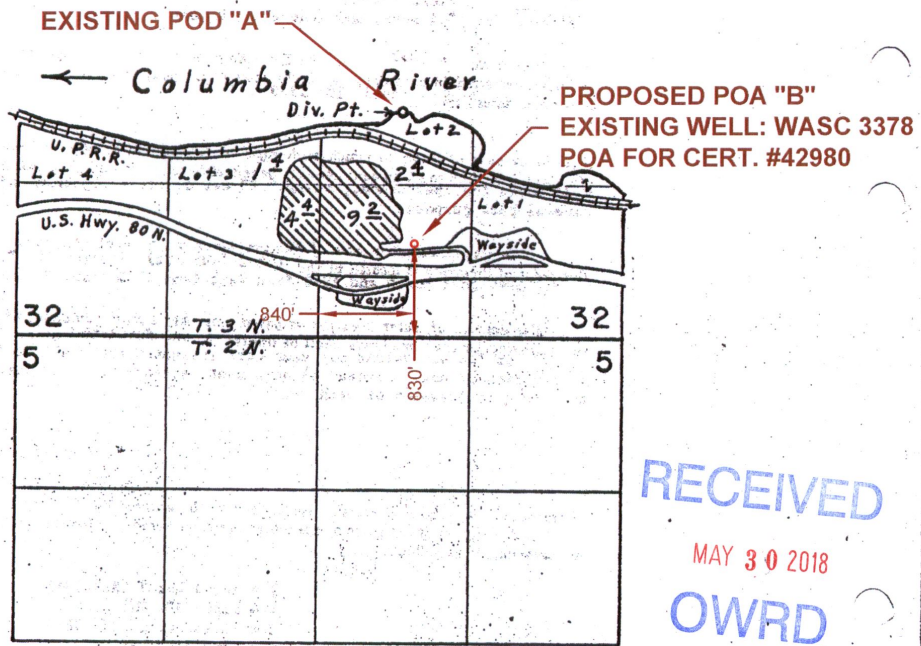

Div. Pt. located 1940' N. & 1940' W. From S. E. Cor. Sec. 32

RECEIVED

MAY 30 2018

OWRD

RECEIVED

OWRD

FINAL PROOF SURVEY
UNDER

Application No. 45953. Permit No. 34099
IN NAME OF
OREGON STATE PARKS & RECREATION DIVISION
OREGON STATE HIGHWAY DEPARTMENT

Surveyed April 25, 1974, by David Norby

TRANSFER MAP
WATER RIGHT CERTIFICATE 42558
 PRIORITY DATE: APRIL 18, 1969

LOTS 2, 3, SE/SW and the SW/SE of SECTION 32,
 TOWNSHIP 3 NORTH, RANGE 12, EAST, W.M.
 WASCO COUNTY, OREGON
 TAX LOT - 3N 12E 0 100



SCALE
 1" = 400'

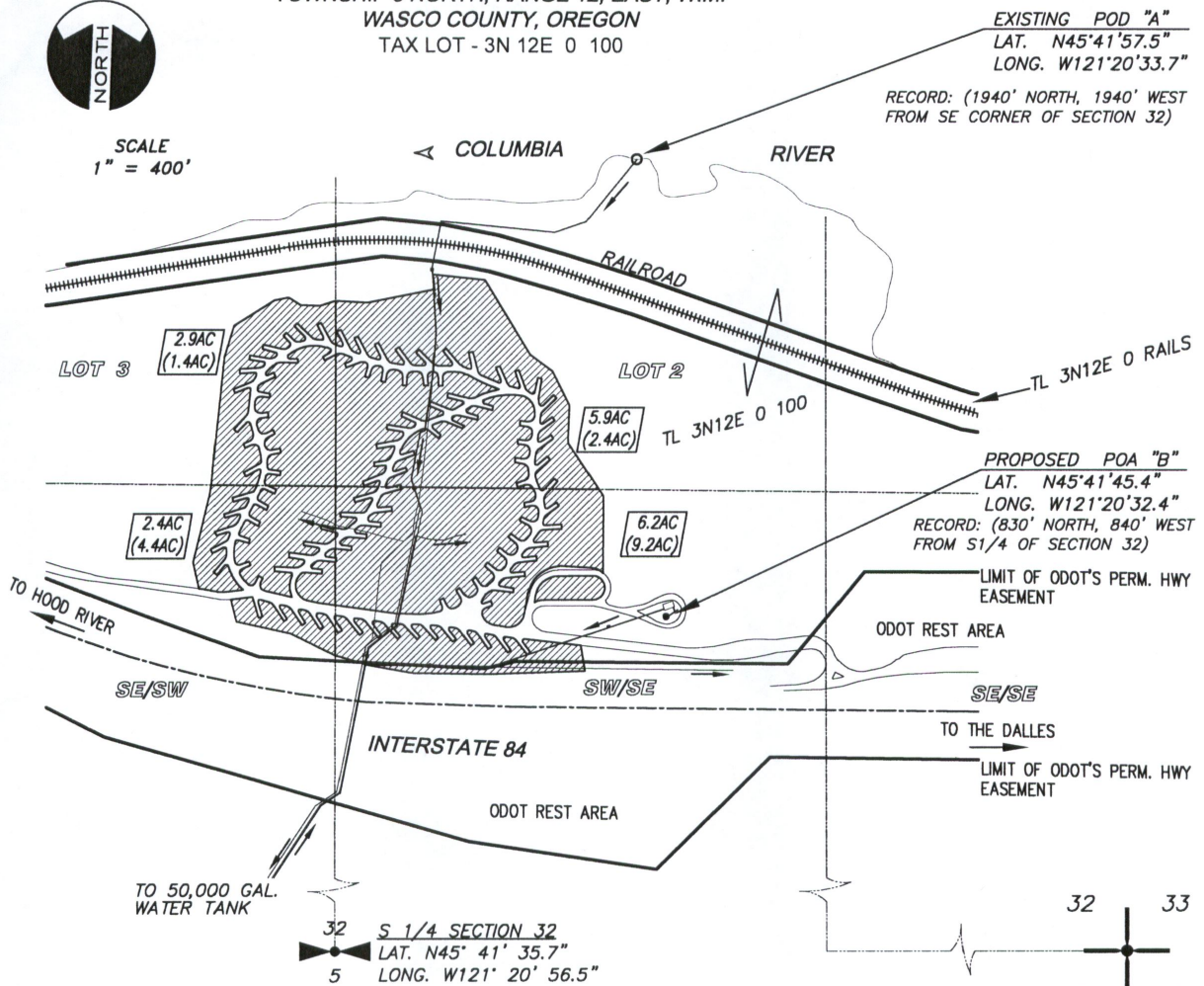

EXISTING POD "A"
 LAT. N45°41'57.5"
 LONG. W121°20'33.7"

RECORD: (1940' NORTH, 1940' WEST FROM SE CORNER OF SECTION 32)

PROPOSED POA "B"
 LAT. N45°41'45.4"
 LONG. W121°20'32.4"

RECORD: (830' NORTH, 840' WEST FROM S1/4 OF SECTION 32)

LIMIT OF ODOT'S PERM. HWY EASEMENT

ODOT REST AREA

TO THE DALLES

LIMIT OF ODOT'S PERM. HWY EASEMENT

TO 50,000 GAL. WATER TANK

S 1/4 SECTION 32
 LAT. N45° 41' 35.7"
 LONG. W121° 20' 56.5"

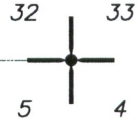

S.E. CORNER SECTION 32
 LAT. N45° 41' 35.4"
 LONG. W121° 20' 07.7"

ACRES PER QUARTER-QUARTER SECTION

	PER CERTIFICATE	FIELD DETERMINED
LOT 2	(2.4)	5.9
LOT 3	(1.4)	2.9
SE/SW	(4.4)	2.4
SW/SE	(9.2)	6.2
	17.4	TOTALS 17.4

RECEIVED
 RECEIVED
 MAY 30 2018 OWRD
 OWRD

LEGEND

- PROPOSED P.O.A.
- EXISTING P.O.D.
- () RECORD DIMENSION OR ACREAGE
- A WATER FLOW DIRECTION
- ▨ IRRIGATED LANDS UNCHANGED

5/24/2018
 Certified Water Right Examiner
 #337
William L. Baierski
 WILLIAM L. BAIERSKI
 JANUARY 19, 1993
 STATE OF OREGON
 Expires; 12/31/2019

MEMALOOSE STATE PARK



EXECUTED BY:
OREGON PARKS & RECREATION DEPT.
 725 SUMMER STREET, NE, SUITE C
 SALEM, OR. 97301-1266
 DATE: May 22, 2018

This map was created from field tied government corners and aerial photography and found dimensional differences with the original certificate map. It is believe original certificate map used scaled distances to position the government corner tie. The record POD ties are: 1940' North and 1940' West of the S.E. corner of Section 32, whereas this survey found the POD 2225' North and 1820' West from the S.E. corner of Section 32. This is evident in the individual quarter/quarter corner irrigation acreage differences but leaving the total irrigated acres the same 17.4 acre on both maps. Dimensional differences were found with POA as well. Record:(830' North and 840' East from S1/4, Section 32). Field Measured;970' North and 888' East from S1/4 of Section 32.