



State of Oregon
 Water Resources Department
 725 Summer Street NE, Suite A
 Salem, Oregon 97301-1266
 (503) 986-0900

Allocation of Conserved Water

Request for Finalization For CW 97

Applicant Information

APPLICANT/BUSINESS NAME Barbara and Fred Foulke			PHONE NO. 503-606-0458	ADDITIONAL CONTACT NO.	
ADDRESS 12145 ELKINS RD			FAX NO.		
CITY MONMOUTH	STATE OR	ZIP 97361	E-MAIL		

(If submitting with an Application, complete only the Applicant name)

The above applicant requests that the allocation of conserved water be finalized. The construction of the conservation measure(s) has been completed that resulted in conserved water.

List the portions of the conserved water allocated to applicant as listed in the Order Approving Allocation of Conserved Water or an Order issued pursuant to OAR 690-018-0062(2).

Applicant's Portion of Conserved Water	
Maximum Rate (CFS)	Maximum Duty (Volume)/AF
.07	29.8

- All or part of the Applicant's portion of the conserved water is to be:
 - Leased *(If water is to be temporarily leased instream, a separate Instream Lease Application must be submitted.);* ____ CFS; ____ AF
 - Dedicated instream (permanent); ____ CFS; ____ AF
 - Temporarily reserved instream for future out-of-stream use; ____ CFS; ____ AF
 - Used out-of-stream as described below.
- N/A Out-of-Stream Use. Describe the Applicant's portion of the conserved water to be used for an out-of-stream use at the location below.

Applicant's Conserved Water					Applicant's Conserved Water Remaining	
Certificate	Priority	Type of Use	Rate (CFS)	Volume (AF)	CFS	Volume
48577	3/31/1975	Irrigation	.07	29.8	0	0
Totals			.07	29.8	0	0

RECEIVED

MAY 25 2018

OWRD

Describe the point of diversion that will be used to deliver water to the new place of use:

Twp	Rng	Mer	Sec	Q-Q	Measured Distances
11S	4W	WM	5	NW-SE	280 feet South and 40 feet East from Center of Section 5.

Name and address of the person using the water: **Barbara and Fred Foulke, 12145 Elkins Rd, Monmouth, OR 97361**

Description of the type of beneficial use of the water: **Irrigation**

Description of the place of use:

Applicant's Conserved Water Out-of-Stream Use Location										
Twp		Rng		Sec	¼	¼	Tax Lot	Gvt Lot or DLC	Acres	Priority Date
2	S	9	E	15	NE	NW	100	Example	153.0	7/1/1865
See Attached Map									35.9	3/31/1975
Totals									35.9	

N/A A map depicting the lands identified above that meets the standards in OAR 690-310-0050 (required if out-of-stream use table completed).

The above applicant requests that the allocation of conserved water be finalized. The applicant further requests that the Director issue:

1. A superseding certificate as provided for in the order approving the allocation of conserved water;
2. A certificate for an instream water right for the state's portion of the conserved water; and (N/A)
3. An order allowing:
 - a. The use of any portion of the conserved water allocated to the applicant, at the location and for the type of use identified in the tables above; and
 - b. The use and management as an instream water right of any conserved water being leased, dedicated, or temporarily reserved instream. (N/A)

Dated: 5/17/18

Barbara Foulke
(Printed Applicant Name)

Barbara N Foulke
(Applicant's signature)

Fred Foulke
(Printed Applicant Name)

[Signature]
(Applicant's signature)



Proposed Place of Use for Applicant's Portion of CW-97

Township 11 South, Range 4 West (W.M.)

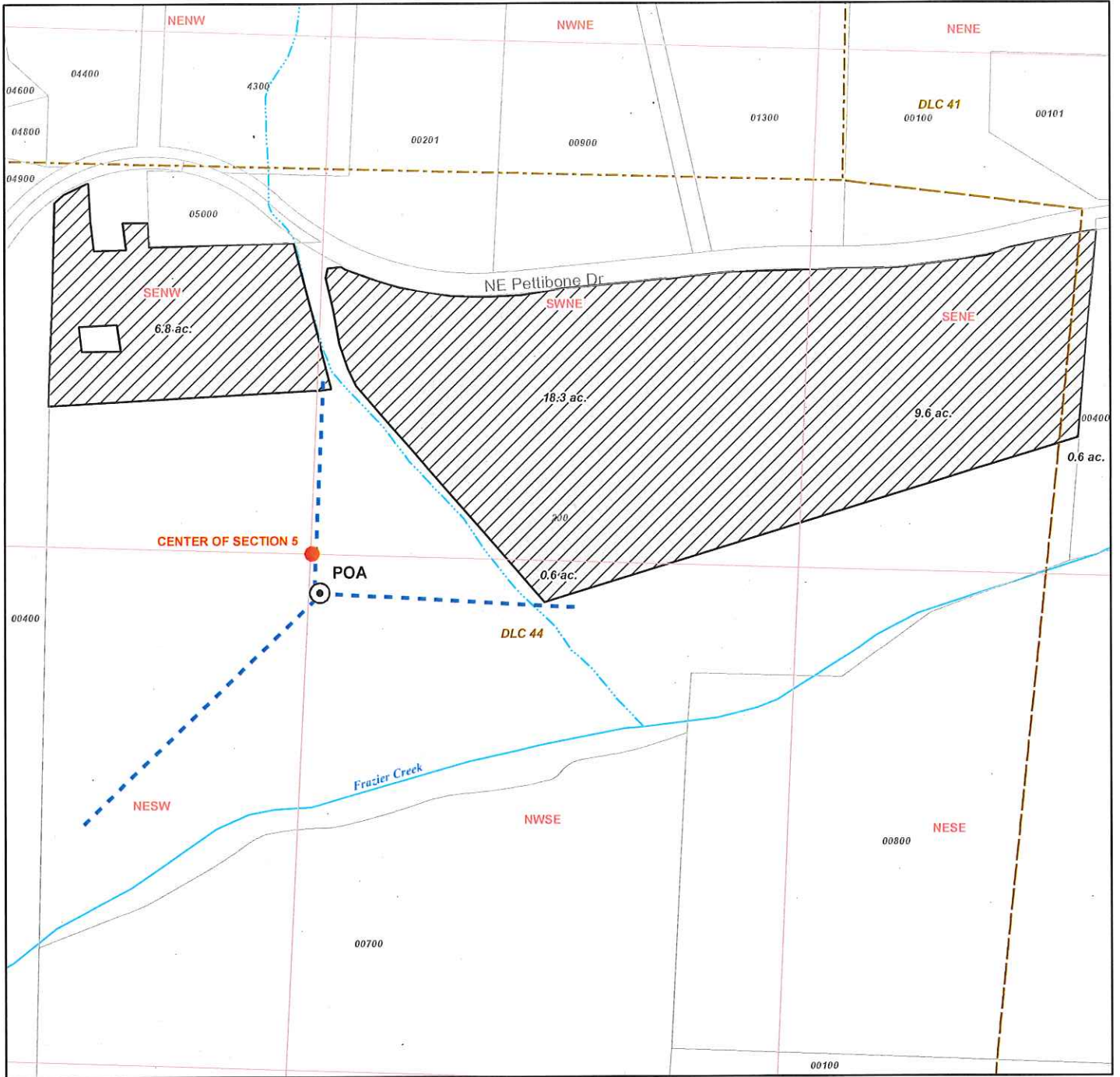

LEGEND

- Point of Appropriation
- Proposed Place of Use (POU) for Applicant's Portion of Conserved Water
- Pipeline
- Donation Land Claim (DLC)
- Taxlot
- Watercourse
- Waterbody

POA LOCATION DESCRIPTION

Point of Appropriation
 Located 280 feet South and 40 feet East from the Center of Section 5, Township 11 South, Range 4 West (W.M.)

DISCLAIMER

This map was prepared for the purpose of identifying the location of a water right only and it is not intended to provide legal dimensions or location of property ownership lines.

MAP NOTES

Date: May 15, 2018

RECEIVED

MAY 25 2018

OWRD

