

SECTION 05 T.41S. R.12E. W.M.
KLAMATH COUNTY

41 12 05

THIS MAP WAS PREPARED FOR
ASSESSMENT PURPOSE ONLY

1"=400'

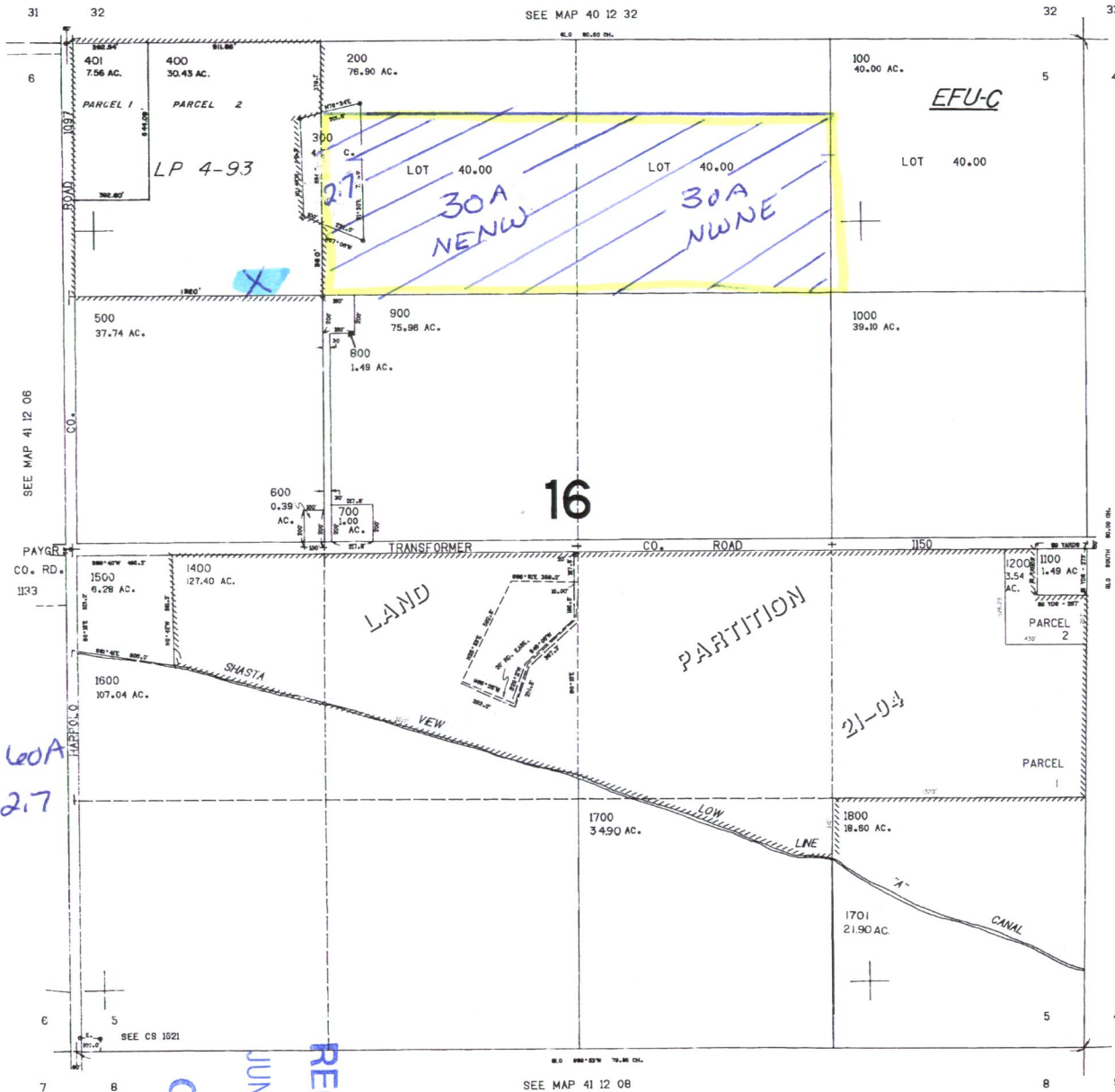

NORTH

T41S R12E
Sec 5

Pou #3

TO LANDS

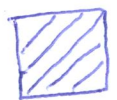

TL-200-60A
TL-300 2.7

Scale
1"=880'

CANCELLED NO.
1300

POA #3
Well location
1320' SOUTH
1300' EAST
NW CORNER
Sec. 5

136,000

OWRD
JUN 04 2018
RECEIVED

41 12 05

MAP TO ACCOMPANY GROUND WATER APPLICATION

SITUATED IN THE SE1/4 OF SECTION 36, T40S, R11EWM,
AND THE NW/2 OF THE NE1/4 OF SECTION 1, T41S,
R11EWM, KLAMATH COUNTY, OREGON
APRIL, 2001

RECEIVED

FEB 07 2002

WATER RESOURCES DEPT.
SALEM, OREGON

Application No. *G-15495*
Permit No. *G-05405*

MAP PREPARED FOR

RAYMOND RUSS &

JO ANNE WALLENHORST-RUSS

MAP PREPARED FROM

--ASSESSORS MAP--

--RUDOLPH & MARY PAYGR--

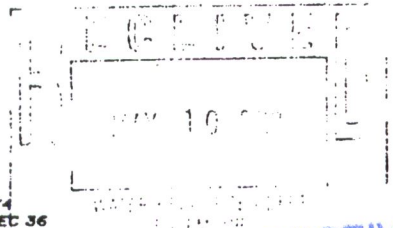

RECEIVED

JUN 04 2018

OWRD

TOTAL AREA
THIS APPLICATION
--172.2 Ac.--

FROM LANDS
Supplemental
POU # 1
POA # 1

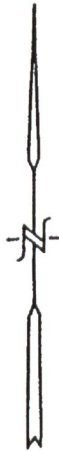

SCALE
1" = 1320'

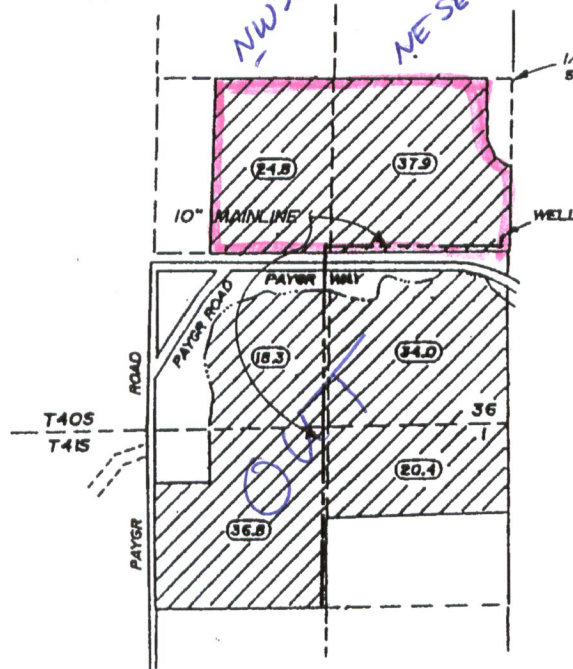

LOCATION OF PROPOSED WELL BY OWNER

1400 FEET NORTH AND 200 FEET WEST OF
THE SECTION CORNER BETWEEN 36 AND 1



LANDS THIS APPLICATION

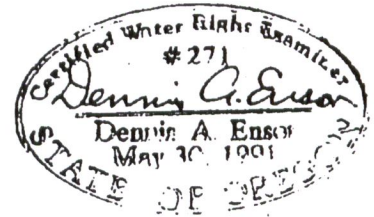

THE PURPOSE OF THIS MAP IS TO IDENTIFY THE
LOCATION OF THE WATER RIGHT. IT IS NOT INTENDED
TO PROVIDE INFORMATION RELATIVE TO THE
LOCATION OF PROPERTY OWNERSHIP BOUNDARY
LINES.

TRU-LINE SURVEYING, INC.
2333 SUMMERS LANE
KLAMATH FALLS, OREGON 97603

Oregon Water Resources Department
Water Rights Mapping Tool

725 Summer St NE, Sal

Search

Identify Non-Water Right

Tax Lots

Identify Tax Lots

Off

On

County: Klamath

Taxlot: R-4111-00

Owner1: BOWMAN V

Owner2:

Owner Address: 26112 PAY OR 97632

Site Address: N/A, N/A

Acres: 59.5

TRSQQ: XXX0.00X0

Effective Date: March 9, 21

Note: Tax lot information provic general query purposes. It may not be an official record. Pl respective county tax assessor's current and specific information

It is recommended to zoom to a before query.

Tools

Layers

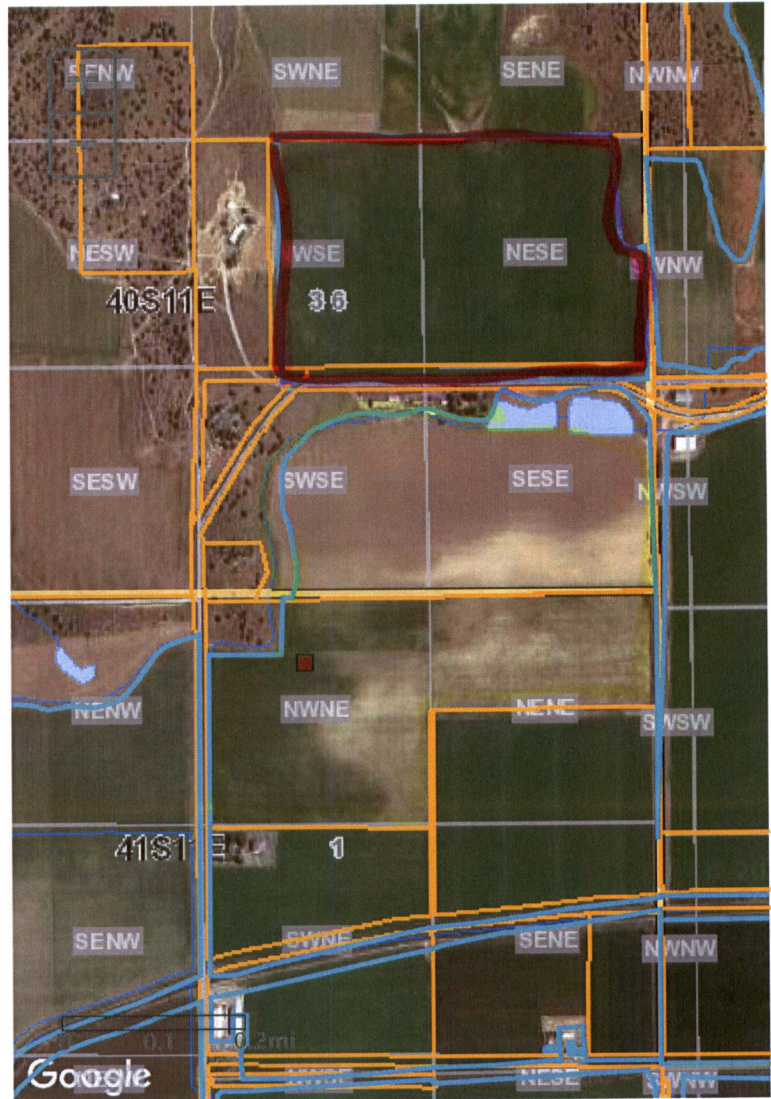

POD POU Irrigation Districts AOI

All Fields Search...

#	ID (select)	WRIS	Zoom	Water Right	Water Type	First Name	Last Name	Co
1	99145	(Details)	Map WR	Cert:87789 OR * MU	GW			CI

<

Search took 0 sec

RECEIVED
JUN 04 2018
OWRD