

Map for: Ben Van Dyke Farms, LLC

Location: The SW 1/4, SE 1/4 of Section 6, The NW 1/4 of Section 7, The NW 1/4, NE 1/4 Section 8 and being within the Samuel McSween D.L.C. No. 80, and the Andrew K. Wright D.L.C. No. 39, T. 3 S., R. 4 W., Willamette Meridian, Yamhill County, Oregon

Tax Lots: 3406 - 1203, 1204, 2400 & 3408 - 200

Date: 23 May 2018







Application No. _____

Scale: 1" = 1320'

NOTES:

P.O.D. 2 is to be the proposed point of diversion for the transfer "to" property. There will be 3.5 acres left in the "from" lands

LEGEND:

-  = Property line
-  = D.L.C. line
-  = Section line
-  = "40" line
-  = Existing water rights under Certificate Volume 31 Page 39108, Permit 34035
-  = Area of Transfer "to"
-  = Existing Irrigation Mainline (8")
- P.O.D. 1 = Point of Diversion under Certificate Volume 31 Page 39108, Permit 34035, 2480' West & 2930' North of the NW corner D.L.C. #80
- P.O.D. 2 = Point of Diversion under Certificate Volume 31 Page 39104, Permit 31158, 200' South & 1000' West of the NE corner Sec. 8

North

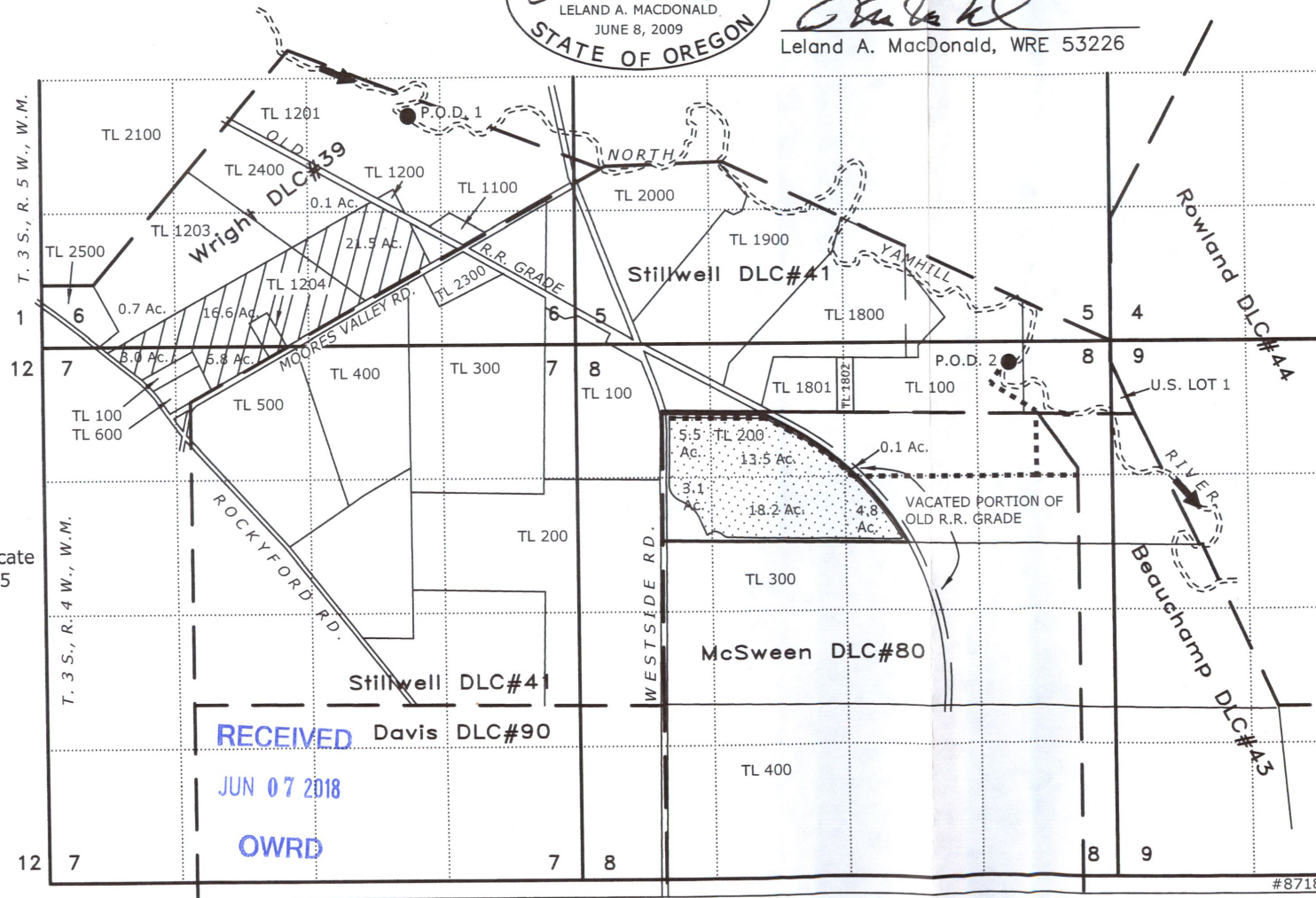

Certified Water Right Examiner
53226 WRE
Leland A. MacDonald
LELAND A. MACDONALD
JUNE 8, 2009
STATE OF OREGON

I CERTIFY THAT THE INFORMATION I HAVE PROVIDED IN THIS APPLICATION IS AN ACCURATE REPRESENTATION OF THE PROPOSED WATER USE AND IS TRUE AND CORRECT TO THE BEST OF MY KNOWLEDGE. THIS MAP IS TO BE USED FOR THE PURPOSE OF IDENTIFYING THE LOCATION OF WATER RIGHT ONLY AND IS NOT INTENDED TO PROVIDE LEGAL DIMENSIONS OR LOCATIONS OF PROPERTY OWNERSHIP LINES.

Leland A. MacDonald
Leland A. MacDonald, WRE 53226