

WATER RIGHT TRANSFER APPLICATION MAP  
FOR  
SHERYL PETERSON PERSONAL  
REPRESENTATIVE OF THE  
ESTATE OF HUGO W. EHRlich, JR.

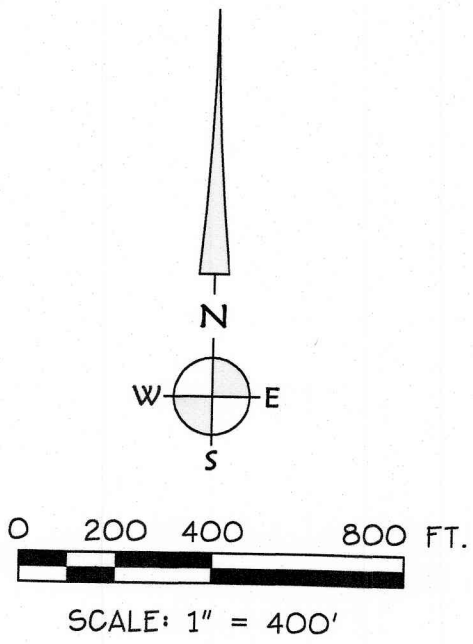





LOCATED IN  
A PORTION OF ROBERT PENTLAND D.L.C. No. 69,  
NW 1/4 SEC. 32, NW 1/4 SEC. 29, SW 1/4 SEC. 29  
NE 1/4 SEC. 29, SE 1/4 SEC. 29, T. 11 S., R. 3 W., W.M.,  
LINN COUNTY, OREGON

~~MAY 10, 2017~~  
REVISED MAY 4, 2018

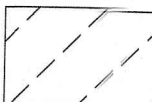
**WATER RIGHT TO BE TRANSFERRED:**  
A PORTION OF CERTIFICATE 57086

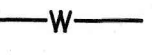
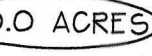

**LEGEND:**

-  WATER RIGHT UNDER CERTIFICATE 57086 (PRIORITY DATED 2/24/1977) TO BE TRANSFERRED 136.5 ACRES
-  WATER RIGHT UNDER CERTIFICATE 57086 (PRIORITY DATED 2/24/1977) TO REMAIN IN PLACE 19.6 ACRES
-  WATER RIGHT AREA RECEIVING TRANSFER 136.5 ACRES
-  AUTHORIZED P.O.A. (LINN-7552) 390' SOUTH + 370 WEST FROM THE NORTH 1/4 CORNER SECTION 32
-  IRRIGATION MAIN LINE
-  40.0 ACRES ACRES PER QUARTER-QUARTER SECTION TO BE TRANSFERRED "FROM". 136.5 ACRES TOTAL.
-  27.5 ACRES ACRES PER QUARTER-QUARTER SECTION TO BE TRANSFERRED "TO". 136.5 ACRES TOTAL.
-  1.2 ACRES ACRES PER QUARTER-QUARTER SECTION TO REMAIN IN PLACE. 19.6 ACRES TOTAL.



RECEIVED

MAY 07 2018

OWRD

Date: 5/11/2017 Time: 8:45  
Scale: 1=400(P5)  
File: dwg\2009\09-36\09-36-wtr-xfer.dwg (lan)

**K & D ENGINEERING, Inc.**  
276 N.W. Hickory Street P.O. Box 725  
Albany, Oregon 97321  
(541) 928-2583

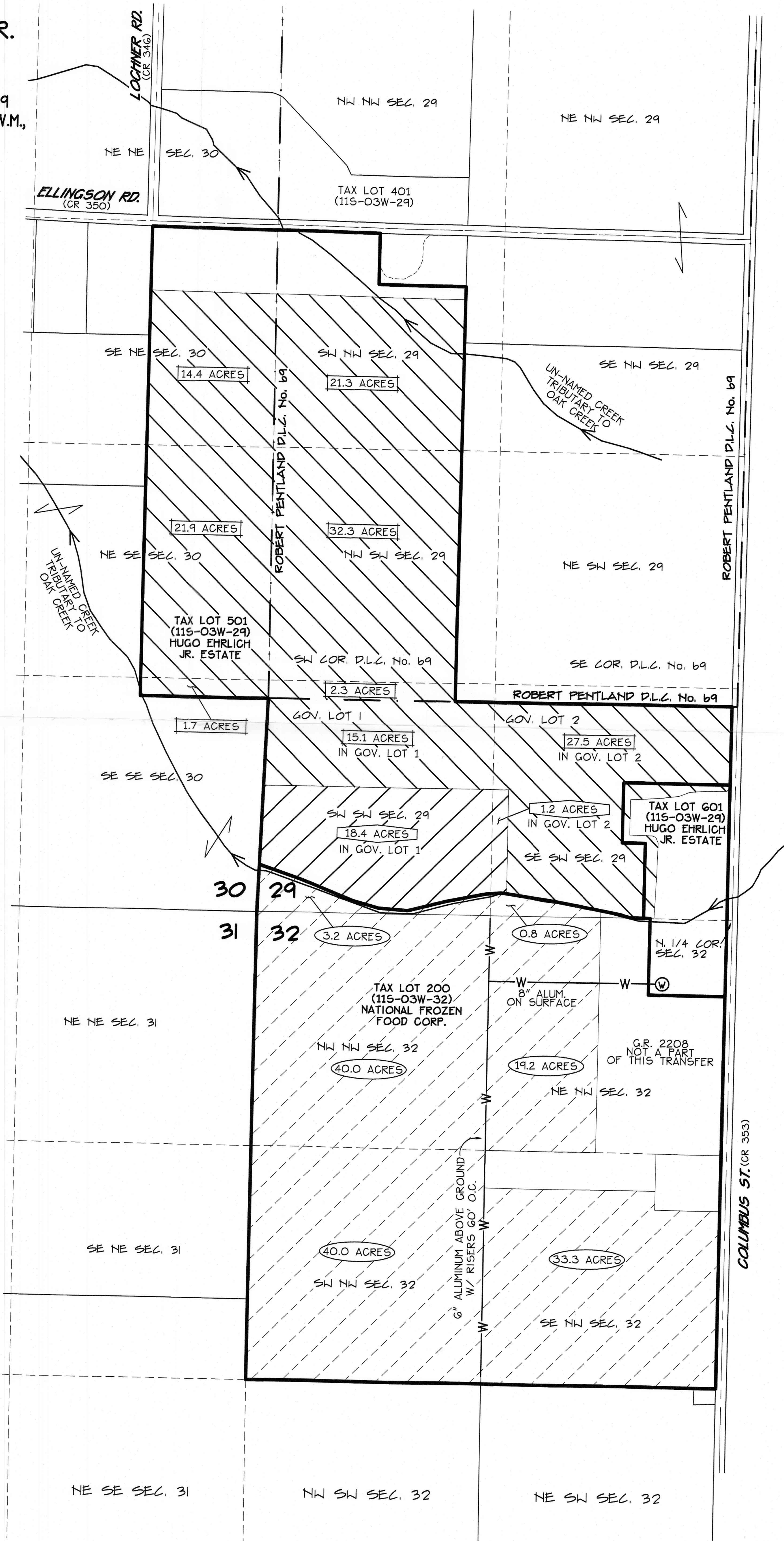

COLUMBUS ST. (CR 353)