

T3S R1W, WM
T4S R1W, WM

MARION COUNTY

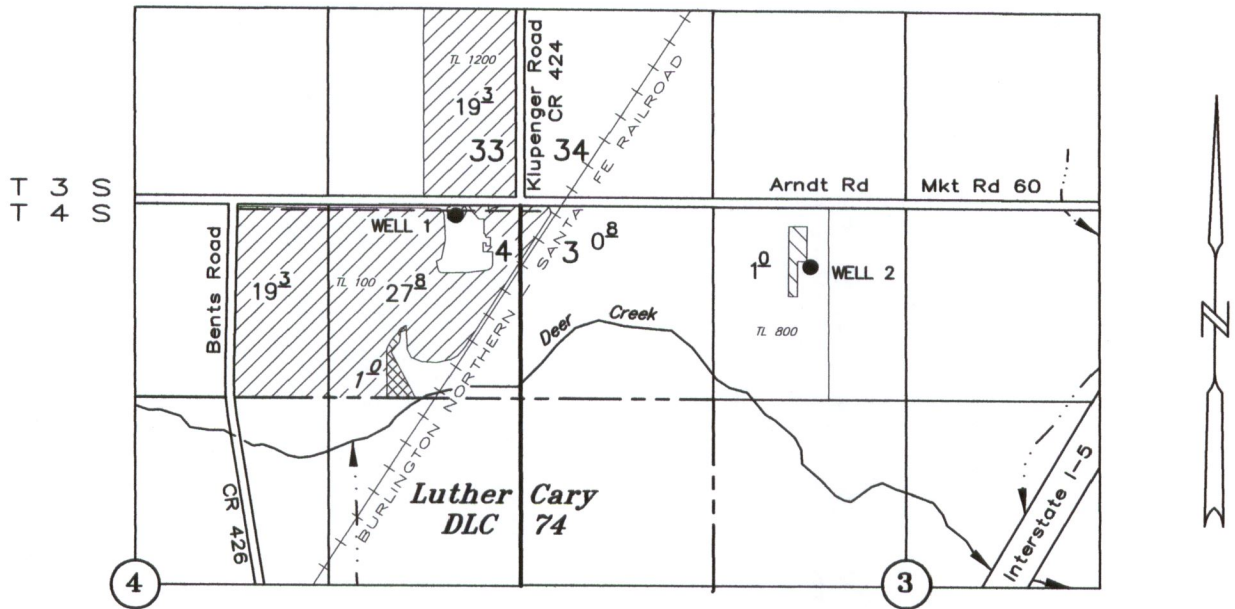

TAX LOTS:

- 3 1W 33 1200
- 4 1W 03 800
- 4 1W 04A 100

AUTHORIZED WELL 1: 100' S & 440' W OF NE COR SECTION 4
PROPOSED WELL 2: 440' S & 1995' E OF NE COR SECTION 4

--- EXISTING 6" PIPELINE



AREA TO REMAIN



AREA TO TRANSFER FROM



AREA TO TRANSFER TO

APPLICATION FOR PERMANENT WATER RIGHT TRANSFER

POINT OF APPROPRIATION & PLACE OF USE

Certificate No. 36301

Transfer No. T-

Thomas & Margaret Barnett

JUNE 1, 2018

SCALE: 1" = 1320'

RECEIVED

JUN 08 2018

OWRD

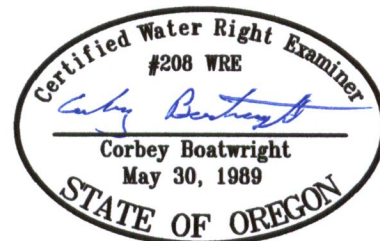

NOTE: This map is for the purpose of identifying the location of water rights and has no intent to dimension or locate property ownership lines.

Renewal Date: December 31, 2019