

Temporary Transfer - Proposed Place of Use
 Certificate 92990 - Priority Date: July 25, 1973
 &
 Certificate 92992 - Priority Date: July 25, 1973

0 1,000 2,000
 Feet
 1 inch = 2,000 feet

LEGEND

- Township & Range
- Sections
- Quarter-quarters
- Water Bodies
- Roads
- FRI Property Boundary
- 92990 To Lands
- 92992 To Lands

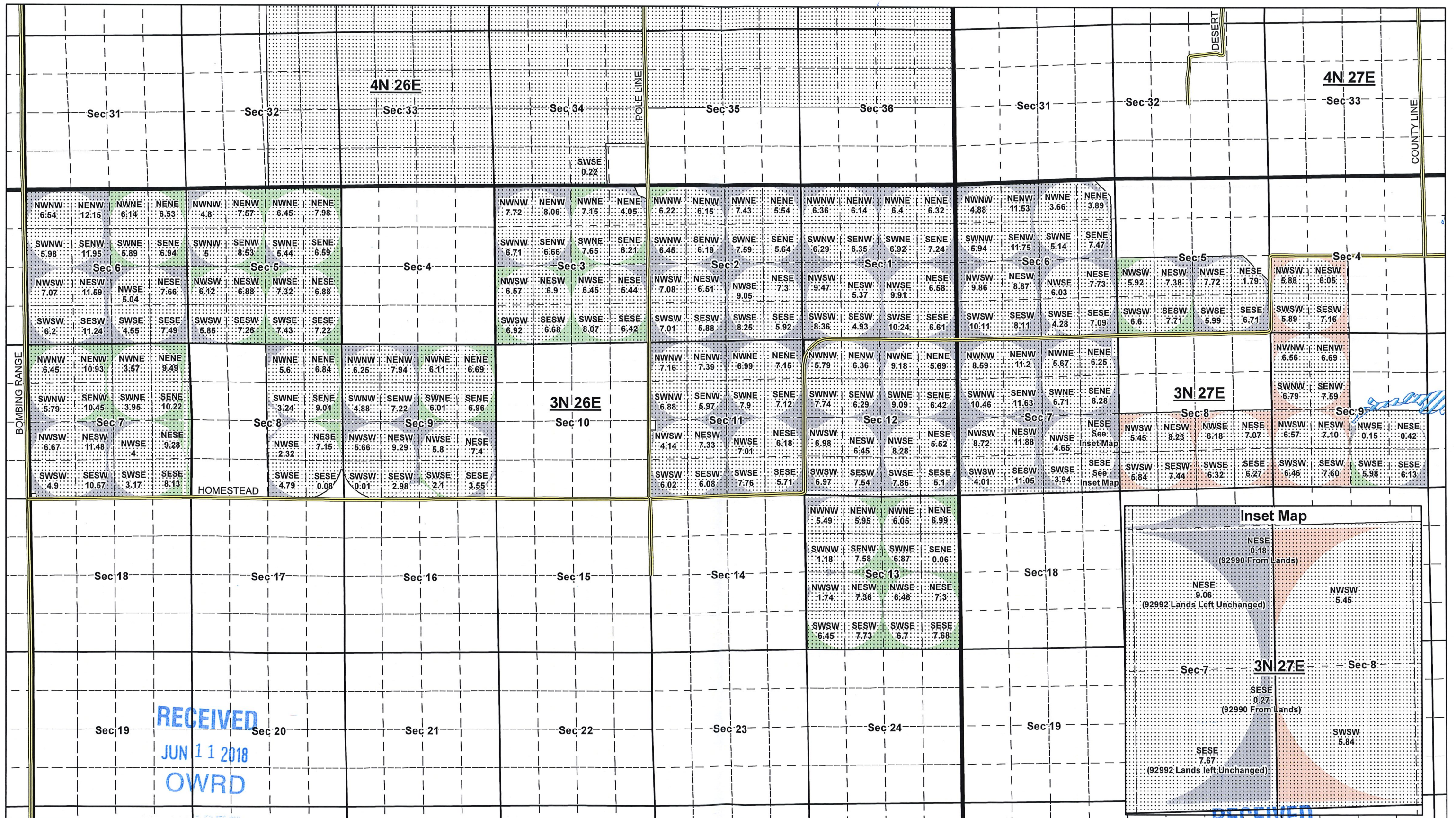

Temporary Transfer - Existing Place of Use

Certificate 92990 - Priority Date: July 25, 1973
&
Certificate 92992 - Priority Date: July 25, 1973

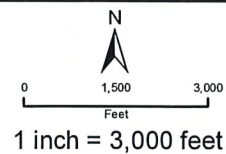

LEGEND

- Township & Range
- Sections
- Quarter-quarters
- Water Bodies
- Roads
- FRI Property Boundary
- 92990 Existing Place of Use - From Lands (Entire POU)
- 92992 Existing Place of Use - From Lands
- 92992 Existing Place of Use - Lands Left Unchanged

POD Description: Lot 7 (NE 1/4 NW 1/4), Section 2, Township 4 North, Range 25 East, W.M; South 86 Degrees 22 Minutes 46 Seconds West, 2829 feet from the NE Corner of Section 2

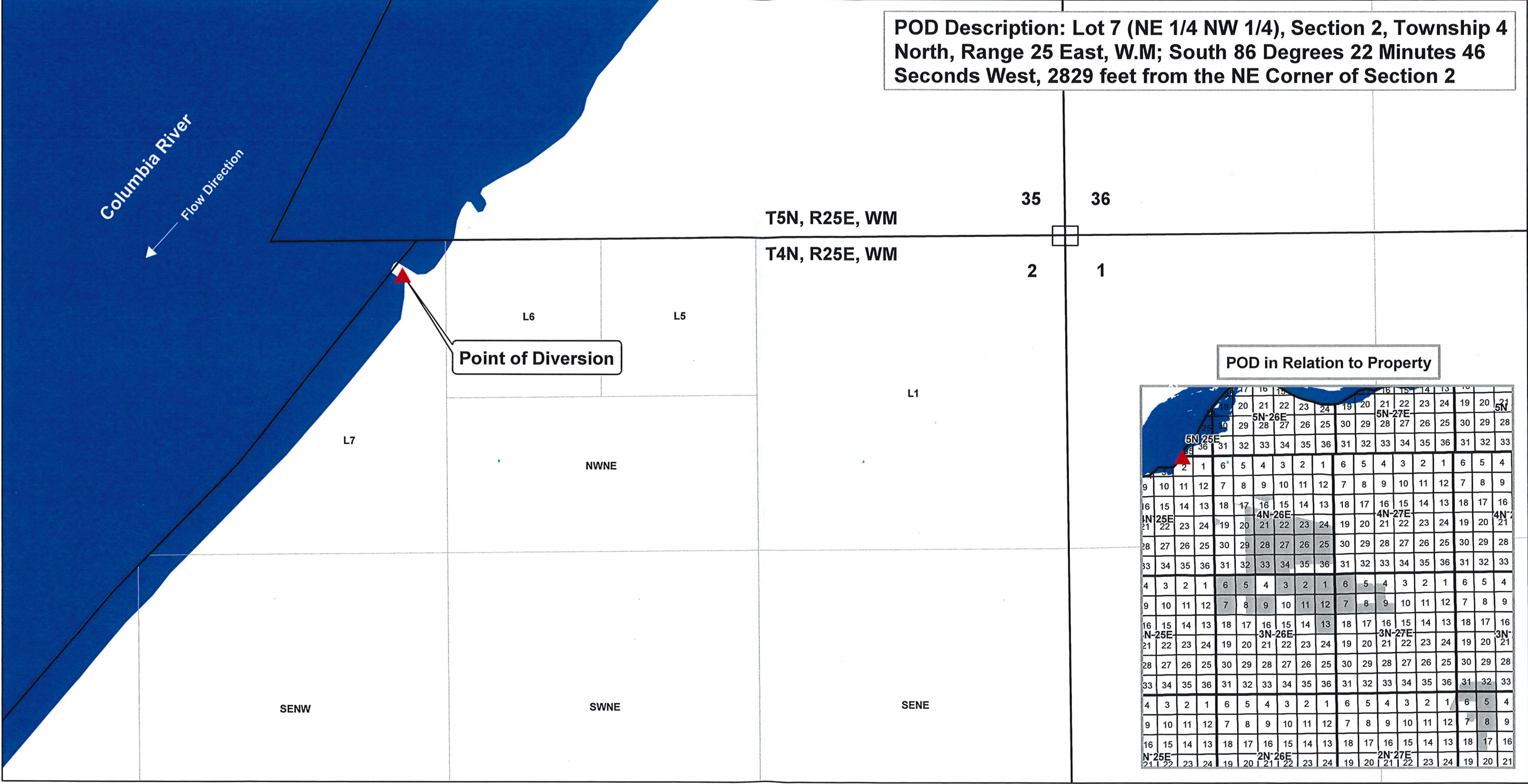

POD in Relation to Property

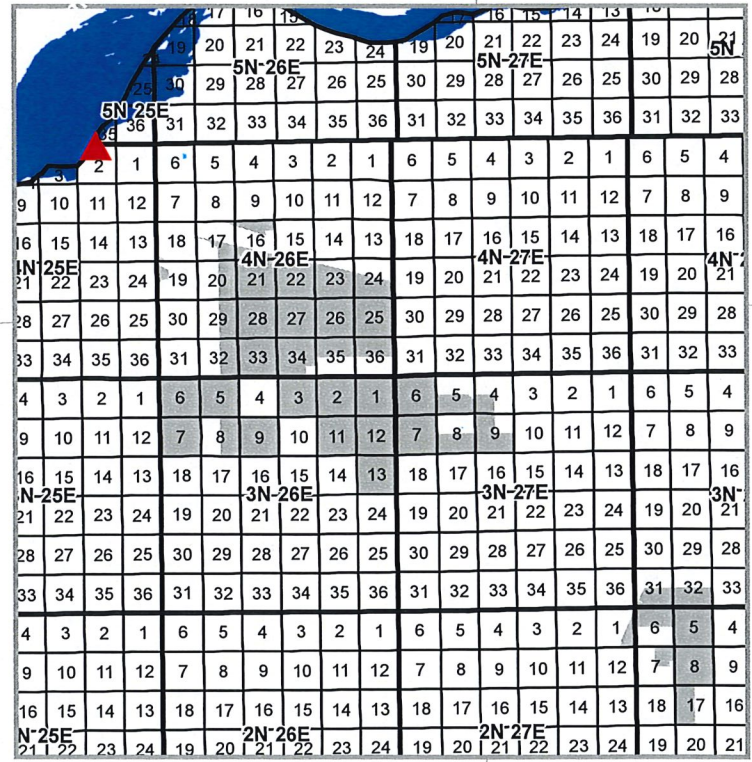

Point of Diversion (POD) Map
Temporary Water Right Transfer
Certificates 92992

RECEIVED
JUN 11 2018
OWRD

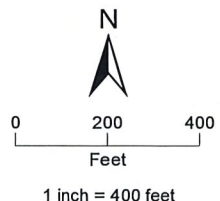

- LEGEND**
- ▲ Point of Diversion
 - PLSS Sections
 - PLSS Quarter-quarters
 - Water Bodies

RECEIVED
JUN 11 2018
OWRD