

Sections 28, 29 & 32, T1S, R4E, W.M.,
Clackamas County, Oregon

TRANSFER APPLICATION MAP
Certificate 91569
Rosemary A. Park Revocable Living Trust

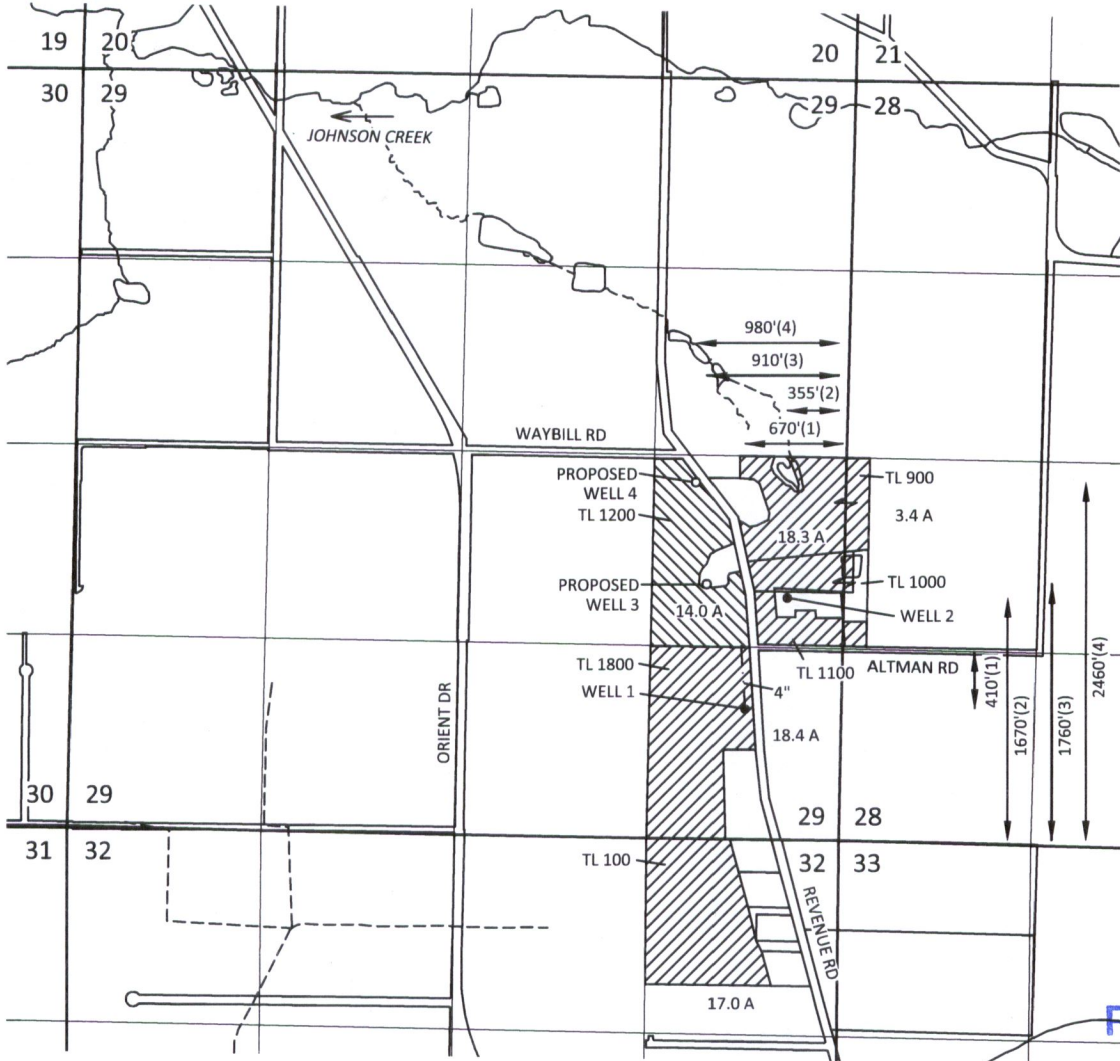

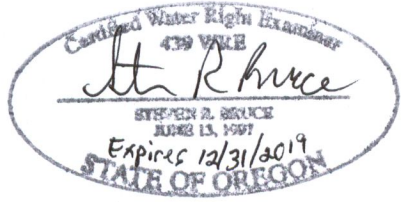

RECEIVED
JUN 01 2018

OWRD



EXPLANATION

-  LANDS WITH ADDITIONAL PROPOSED WELLS
PRIORITY: 12/18/1990
14.0 ACRES
-  REMAINING LANDS OWNED BY OTHERS
(NO CHANGES)
PRIORITY: 12/18/1990
57.1 ACRES
- AUTHORIZED WELLS
- PROPOSED WELLS
- PIPE



March 26, 2018

RECEIVED
JUN 11 2018
OWRD

This map is not intended to provide legal
dimensions or locations of property
ownership lines

Figure 1

SKOOKUM
WATER ASSOCIATES INC
1626 VICTORIAN WAY
EUGENE, OR 97401
(503) 319-8926