

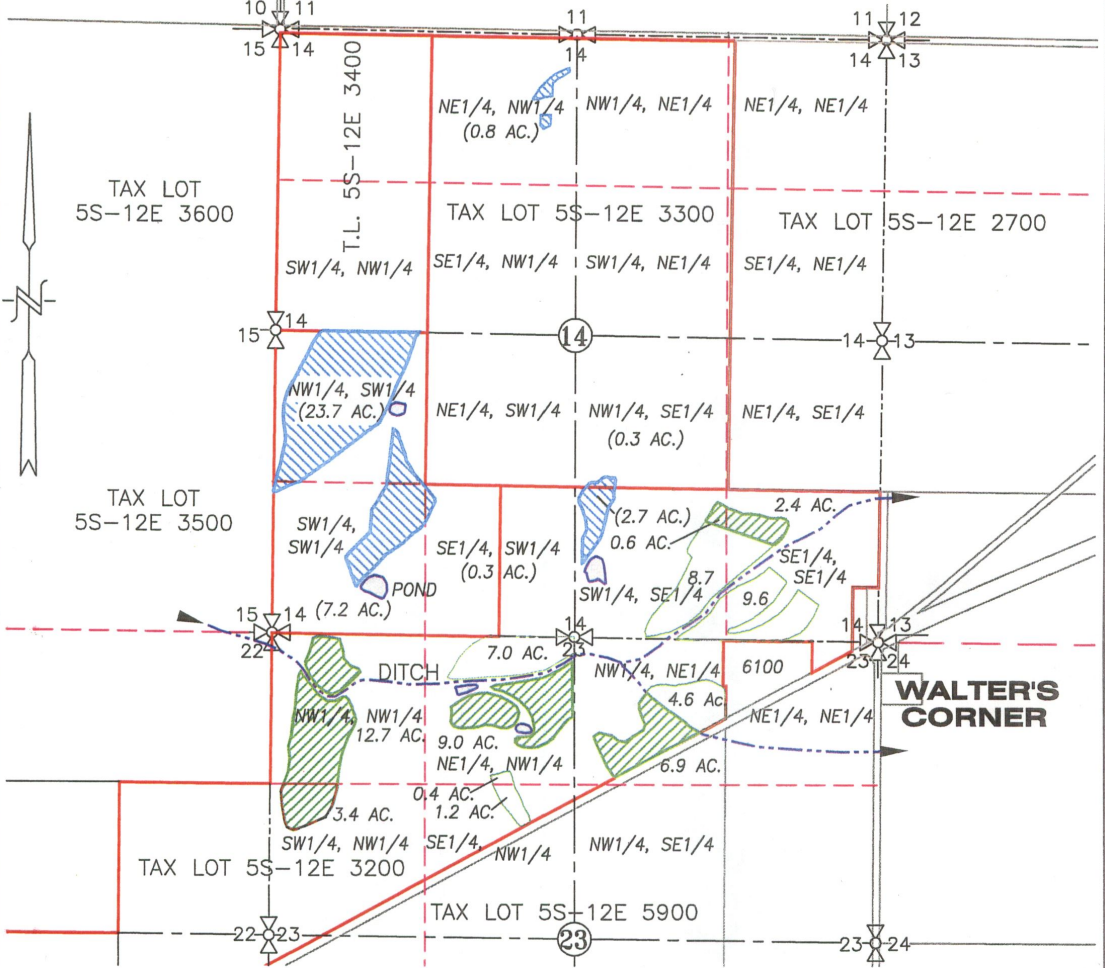



SECTIONS 14 & 23, TWP.5 S. RANGE 12 E. W.M.
WASCO COUNTY, OREGON



LEGEND :

-  AREA TO BE TRANSFERRED OUT = 35.0 ACRES
-  AREA TO BE TRANSFERRED IN = (35.0 ACRES)
-  EXISTING PONDS
-  DITCH WITH DIRECTIONAL FLOW

RECEIVED

JUN 18 2018

OWRD

WATER RIGHT TRANSFER MAP
CHANGE IN PLACE OF USE

SCALE: 1" = 1320'



TRANSFER No. _____

IN THE NAME OF:

ROY GROCE

DATE: _____ MARCH 15, 2018

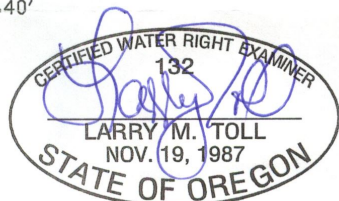

EXPIRES: 06/30/2018

BY: **TENNESON ENGINEERING CORP.**
3775 CRATES WAY
THE DALLES, OREGON. 97058
PH. 541-296-9177
FAX 541-296-6657



NOTE:

"THIS MAP IS NOT INTENDED TO PROVIDE LEGAL DIMENSIONS OR LOCATIONS OF PROPERTY OWNERSHIP LINES."

WASCO COUNTY, OREGON

CLEAR LAKE RESERVOIR DIVERSION

T.4S., R.9E., W.M.

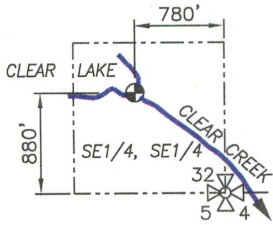

SECTION 32

FROG CREEK DIVERSION

T.4S., R.9E., W.M.

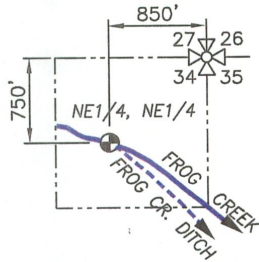

SECTION 34

CLEAR CREEK DIVERSION

T.5S., R.9E., W.M.

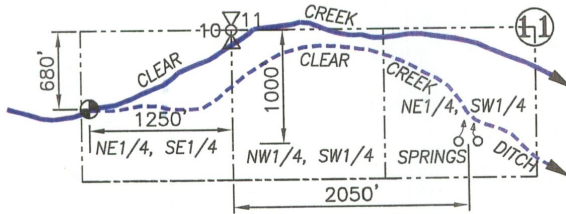

SECTIONS 10 AND 11

LEGEND :

- ⊕ DIVERSION POINT
- ~ STREAM WITH DIRECTIONAL FLOW

RECEIVED

JUN 18 2018

OWRD

WATER RIGHT TRANSFER MAP

SCALE: 1" = 1320'



TRANSFER No. _____

CERTIFICATE No. 77326 & 77733

IN THE NAME OF:
ROY GROCE

DATE: MARCH 15, 2018

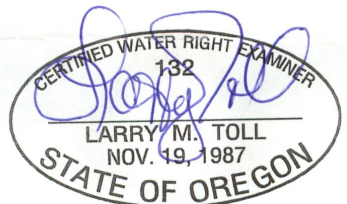

EXPIRES: 06/30/2018

BY: **TENNESON ENGINEERING CORP.**
3775 CRATES WAY
THE DALLES, OREGON. 97058
PH. 541-296-9177
FAX 541-296-6657



NOTE:

"THIS MAP IS NOT INTENDED TO PROVIDE LEGAL DIMENSIONS OR LOCATIONS OF PROPERTY OWNERSHIP LINES."

SHEET 2 OF 2

W.O. #15160.wr