

RECEIVED
 JUN 20 2018
 OWRD

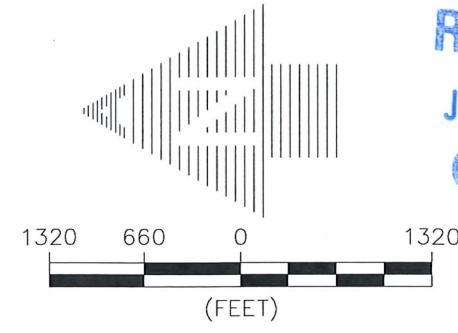

LEGEND

- TOWNSHIP LINE
- SECTION LINE
- 1/4 1/4 AND GOVERNMENT LOTS LINE
- TAX LOT LINE
- EXISTING WATER LINE
- PROPOSED WATER LINE
- POU BOUNDARY
- EXISTING ROADS CENTERLINE
- RIVER CENTERLINE
- EXISTING RAILROAD
- SECTION CORNER
- POA
- TOWNSHIP NUMBER
- FLOW DIRECTION ARROW
- HWY 97 LABEL
- HWY 422 LABEL

1. THIS MAP WAS PREPARED FROM FIELD MEASUREMENTS, NAIP 2011 AERIAL PHOTOGRAPH, KLAMATH COUNTY TAX MAPS 34S07E34, & 34S7E28
2. THE PURPOSE OF THIS MAP IS TO IDENTIFY THE LOCATION OF THE WATER RIGHT ONLY, AND IS NOT INTENDED TO PROVIDE LEGAL DIMENSIONS OR LOCATIONS OF PROPERTY OWNERSHIP.
3. FOR TAX LOT INFORMATION, SEE TAX MAP INCLUDED WITH THIS APPLICATION.
4. DATE OF PRIORITY FOR THIS APPLICATION IS APRIL 1, 1991.

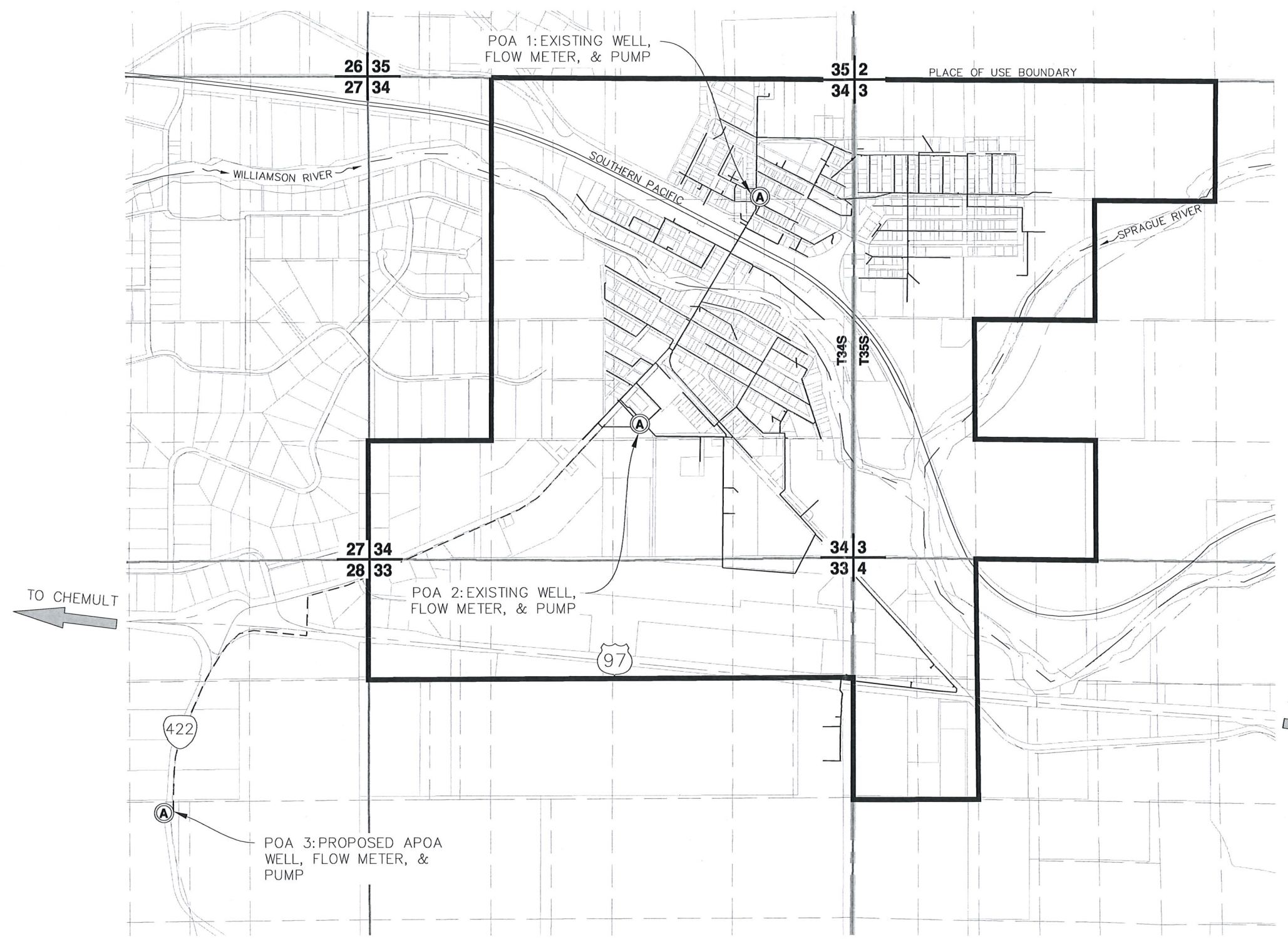

POA 3: PROPOSED APOA WELL, FLOW METER, & PUMP

POA 2: EXISTING WELL, FLOW METER, & PUMP

POA 1: EXISTING WELL, FLOW METER, & PUMP

PLACE OF USE BOUNDARY

ADKINS

CONSULTING ENGINEERING, LLP
 Engineers ▲ Planners ▲ Surveyors
 1435 Esplanade Ave · Klamath Falls, Oregon 97601 · (541) 884-4666 · FAX (541) 884-5335
 Oregon · California

POA 1: 964 FEET NORTH AND 1267 FEET WEST FROM SE CORNER OF SECTION 34
 POA 2: 379 FEET SOUTH AND 1532 FEET WEST FROM THE W 1/4 CORNER OF SECTION 34.
 POA 3: 2157 FEET NORTH AND 2802 FEET WEST FROM THE SE CORNER OF SECTION 28.

WATER RIGHT PERMIT AMENDMENT
 FOR
 CITY OF CHILOQUIN
 T34S, R7E, SEC. 34, AND 28 WM
 KLAMATH COUNTY, OREGON
 APPLICATION G-12465
 PERMIT G-11503