







Tax Lot Nos. 361W 03B - 500, 703, 704 & 706 AND 361W 03C - 500, 501, 503, 504, 2700, 2800, 2900, 2901, 3000, 3100 & 3101

-  = Cert. 75892, No change
-  = Portion of Cert. 75892 within R/W of Hannon Rd. Area being transferred  
NOTE: 2.8 Ac. being transferred to other lands and 3.1 Ac. being transferred back to land owners prior to the creation of Hannon Rd.
-  = New location for area within R/W of Hannon Rd. being transferred to Tax Lot Nos. 361W 03C-2900 & 3000 and 361W 03B-703 & 704
-  = Portion of Cert. 75892 in Tax Lot Nos. 361W 03C-503 & 504 being transferred to Tax Lot No. 361W 03C-500
-  = Area in Tax Lot No. 361W 03C-500 receiving 0.6 Ac. from Tax Lot Nos. 361W 03C-503 & 504 and 1.4 Ac. from Hannon Rd. R/W
-  = Portion of Cert. 75892 within Tax Lot No. 361W 03B-500 being transferred to other lands

MAP TO ACCOMPANY AN APPLICATION FOR A WATER RIGHT TRANSFER (CHANGE IN PLACE OF USE AND ADDITIONAL POINT OF DIVERSION)

APPLICANT: Oregon Department of Transportation  
c/o Michael Arneson, P.E. *JOHN VIAL*  
Assistant Project Manager *DISTRICT MANAGER*  
200 Antelope Road  
White City, OR. 97503

PREPARED BY: Gary D. Kaiser  
19440 Highway 62  
Eagle Point, OR. 97524  
APRIL 22, 2002

AUTHORIZED DIV. POINT  
LITTLE BUTTE IRR. Co.  
CERT. 75892  
SCALE: 1" = 1320'

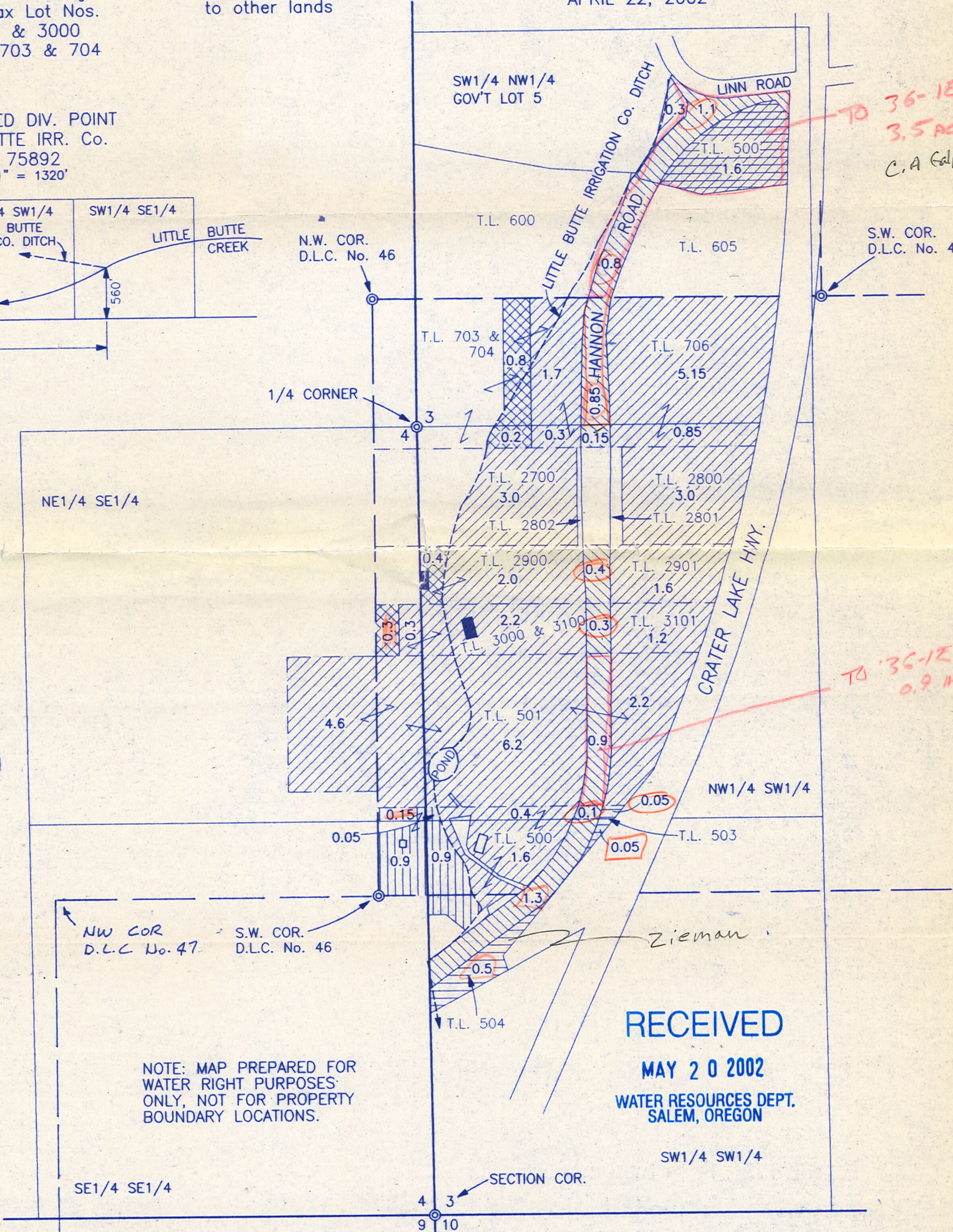
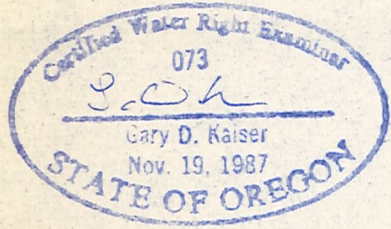
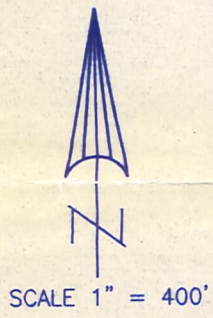
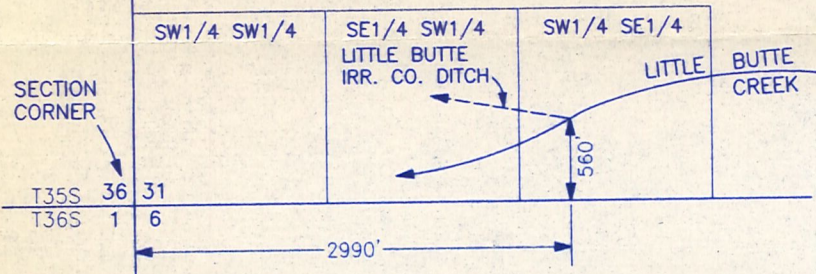

NOTE: MAP PREPARED FOR WATER RIGHT PURPOSES ONLY, NOT FOR PROPERTY BOUNDARY LOCATIONS.

RECEIVED  
MAY 20 2002  
WATER RESOURCES DEPT.  
SALEM, OREGON

- 361W 03B**
- T.L. 500 David Huffman  
12025 SW Rose Vista Dr.  
Tigard, OR. 97223
  - T.L. 600 & 605 Chester Henson  
10955 Hannon Rd.  
Eagle Point, OR. 97524
  - T.L. 703, 704 Shirley Meilicke  
& 706 10899 Hannon Rd.  
Eagle Point, OR. 97524
- 361W 03C**
- T.L. 500, 503 J.P. Jones  
& 504 10569 Hannon Rd.  
Eagle Point, OR. 97524

- 361W 03C**
- T.L. 501 Alan Cornwell  
10677 Highway 62  
Eagle Point, OR. 97524
  - T.L. 2700 Bruce Rayburn  
10901 Hannon Rd.  
Eagle Point, OR. 97524
  - T.L. 2800 Shirley Meilicke  
10899 Hannon Rd.  
Eagle Point, OR. 97524
  - T.L. 2900 & 2901 Jerry Hannaford  
10825 Highway 62  
Eagle Point, OR. 97524

- 361W 03C**
- T.L. 3000, 3001 Phillip Hefley and  
& 3100 Margaret Mendelson  
c/o Phillip Hefley  
P.O. Box 615  
Eagle Point, OR. 97524
- HANNON ROAD**
- O.D.O.T.  
c/o Michael Arneson, P.E.  
200 Antelope Road  
White City, OR. 97503

T-9130