

MAP FOR Water Right Transfer - TO Map

Section 11, T1S, R3W, Washington County
Cert 15472 & Supplemental 88122

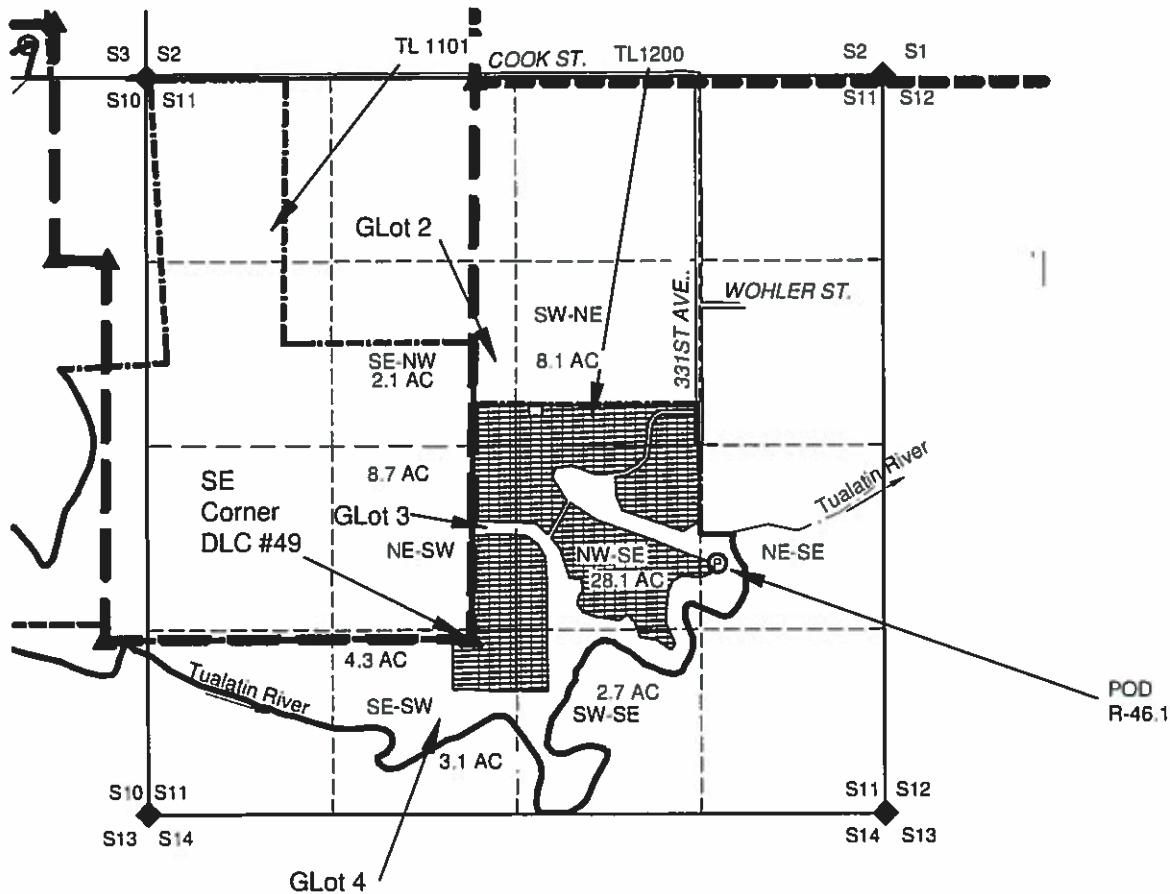

1 IN = 1320 FT
0 660 1320



THE POD (R-46.1) IS 540' NORTH & 1760' EAST FROM THE SE CORNER OF DLC 49.

LEGEND

- ▲ DONATION LAND CLAIM (DLC) CORNER
- STREAM OR SURFACE DRAINAGE
- ◆ SECTION CORNER
- ⊕ POINT OF DIVERSION
- TAX LOT LINE
- SECTION LINE
- QUARTER QUARTER LINE
- DLC LINES
- QUARTER QUARTER OF A SECTION

(TVID) Supplemental 88122

Cert 15472

RECEIVED

MAY 01 2018

OWRD

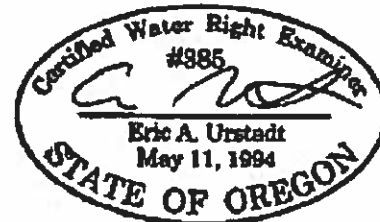

NOTES:

- THIS MAP IS NOT INTENDED TO PROVIDE LEGAL DIMENSIONS OR LOCATIONS OF PROPERTY OWNERSHIP LINES.
- PROPERTY LINES AND Q-Q LINES ARE BASED ON TAX ASSESSOR MAP FOR SECTION 11, T1S, R3W.
- WATER CONVEYANCE LINES SHALL BE ALL WITHIN THE PROPERTY AND THEREFORE ARE NOT SHOWN.
- THE POD IS NAMED PER THE CERT. 88122 FINAL PROOF MAP; COORDINATES ARE DETERMINED FROM AERIAL PHOTO.

MAP BY:
ASPEN RURAL LAND CONSULTING
 ERIC URSTADT, PE, PLS
 971-250-1520
 APR 2018
 Speer2PAmend

MAP FOR

Water Right Transfer - FROM Map

Section 3, T1S, R3W, Washington County

Certs 15472 & 88122

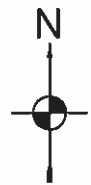

1 IN = 1320 FT
0 660 1320

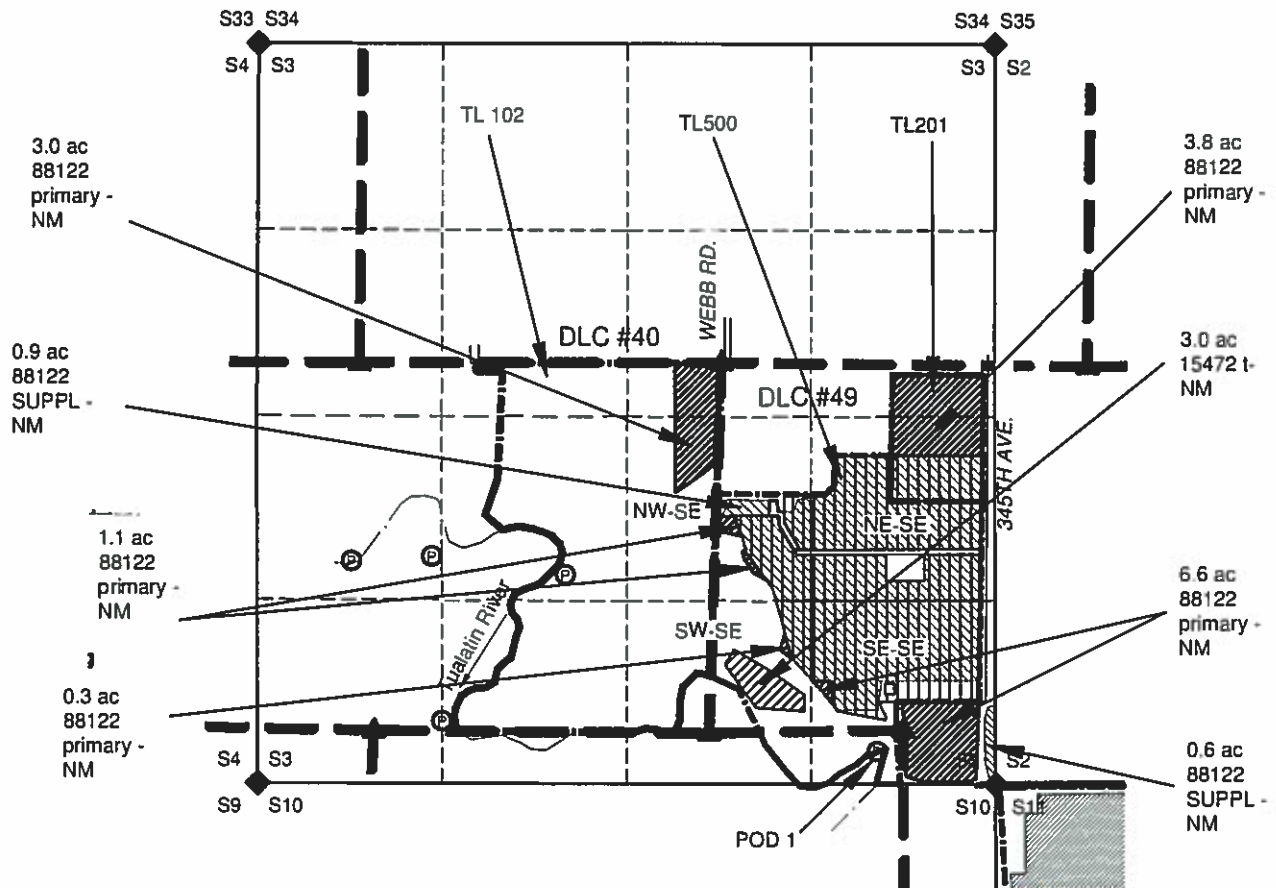

POD 1 IS 235' NORTH & 845' WEST FROM THE SE CORNER SECTION 3.

NOTES:
 THIS MAP IS NOT INTENDED TO PROVIDE LEGAL DIMENSIONS OR LOCATIONS OF PROPERTY OWNERSHIP LINES.
 -PROPERTY LINES AND Q-Q LINES ARE BASED ON TAX ASSESSOR MAP FOR SECTION 3 (CD), T1S, R3W.
 -WATER CONVEYANCE LINES ARE ALL WITHIN THE PROPERTY AND THEREFORE ARE NOT SHOWN.
 -ACRES NOT BEING TRANSFERRED ARE LABELLED ON THE MAP, ARE IDENTIFIED BY "NM", AND NOT ON TABLE TO RIGHT.

ACRES BEING TRANSFERRED				
Q-Q	TAXLOT	ACRES BY CERT.		
		15472	88122	
NE-SE	201	5.0	5.0	
NE-SE	500	19.9	21.5	
NW-SE	500	6.2	6.4	
SW-SE	500	2.3	2.3	
SE-SE	500	20.6	17.6	

RECEIVED

MAY 07 2018

OWRD

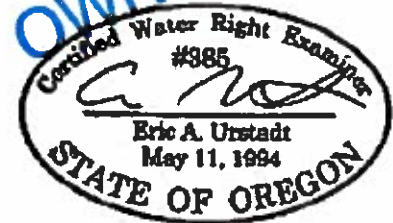

- LEGEND**
- ▲ DONATION LAND CLAIM (DLC) CORNER
 - STREAM OR SURFACE DRAINAGE
 - ◆ SECTION CORNER
 - ⊙ POINT OF DIVERSION
 - TAX LOT LINE
 - SECTION LINE
 - QUARTER-QUARTER LINE
 - DLC LINES
 - QUARTER-QUARTER OF A SECTION

- Cert 88122 (TVID) Supplemental
- Cert 15472 moving
- Cert 15472 remaining

MAP BY:
ASPEN RURAL LAND CONSULTING
 ERIC URSTADT, PE, PLS
 971-250-1520
 APR2018
 Speer2PAmend