

T.6S. R.1E. Section 19 T.6S. R.1W. Section 24, W.M.

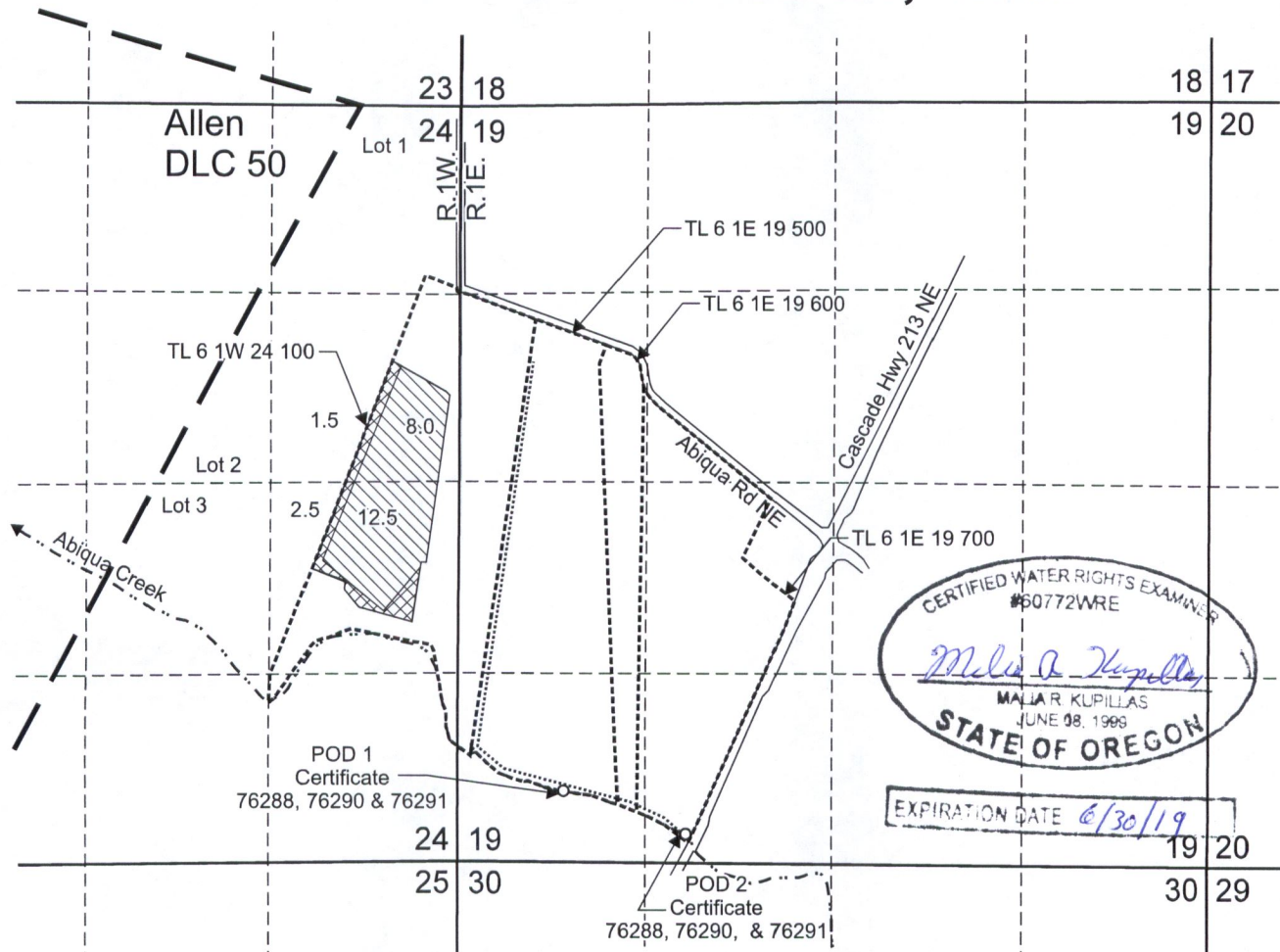

CERTIFIED WATER RIGHTS EXAMINER
 #60772WRE
Melissa Kupillas
 MELISSA KUPILLAS
 JUNE 08, 1998
 STATE OF OREGON
 EXPIRATION DATE 6/30/19

Authorized POD 1 is located 4,790 feet south and 720 feet east from the NW corner, Section 19.
 Authorized POD 2 is located 5,090 feet south and 1,580 feet east from the NW corner, Section 19.

Area (20.5 Acres) irrigated under Certificate 76288, priority date August 5, 1944, not affected by this transfer.

"From" Area (4.0 Acres) irrigated under Certificate 76288, priority date August 5, 1944, to be temporary transfer.

Donation Land Claim boundary

Tax lot boundary

Water main line

RECEIVED

JUN 29 2018

OWRD

This map was prepared for the purpose of identifying the location of a water right only and is not intended to provide legal dimensions or location of property ownership lines.

Scale: 1" = 1,320'



Pacific Hydro-Geology Inc.

06/2018

Temporary Transfer Application "From" Map
 Certificate 76288

Goschie Farms
 T.6S. R.1E. Section 19,
 T.6S, R.1W. Section 24, W.M.

T.6S. R.1E. Section 19 T.6S. R.1W. Section 24, W.M.

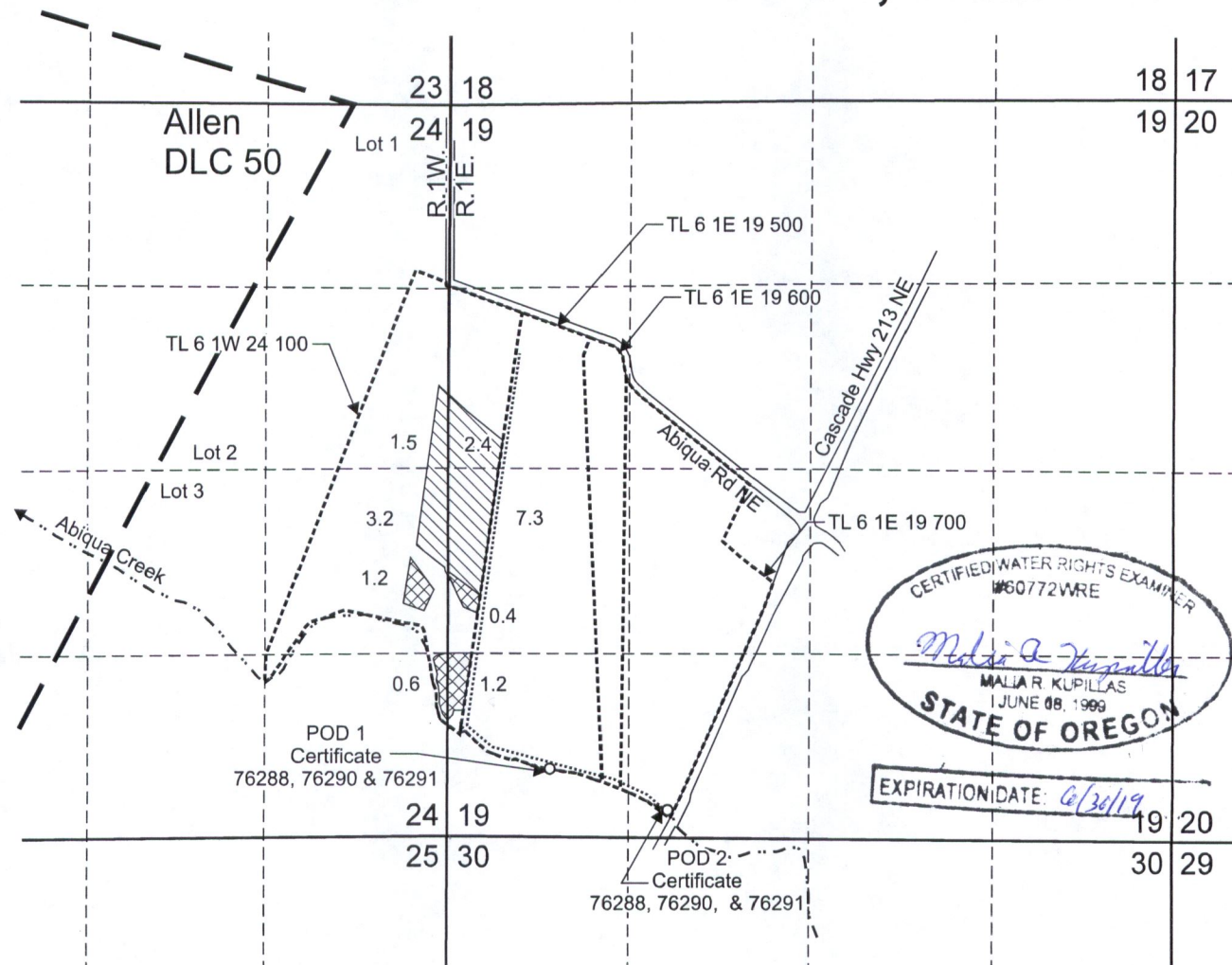

Authorized POD 1 is located 4,790 feet south and 720 feet east from the NW corner, Section 19.

Authorized POD 2 is located 5,090 feet south and 1,580 feet east from the NW corner, Section 19.

Area (14.4 Acres) irrigated under Certificate 76290, priority date February 17, 1947, not affected by this transfer.

"From" Area (3.4 Acres) irrigated under Certificate 76290, priority date February 17, 1947, to be temporary transfer.

Donation Land Claim boundary Tax lot boundary Water main line

Scale: 1" = 1,320'

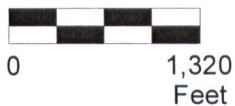

RECEIVED
JUN 29 2018
OWNED

This map was prepared for the purpose of identifying the location of a water right only and is not intended to provide legal dimensions or location of property ownership lines.



Pacific Hydro-Geology Inc.

06/2018

Temporary Transfer Application "From" Map
Certificate 76290
Goschie Farms
T.6S. R.1E. Section 19,
T.6S, R.1W. Section 24, W.M.

T.6S. R.1E. Section 19 T.6S. R.1W. Section 24, W.M.

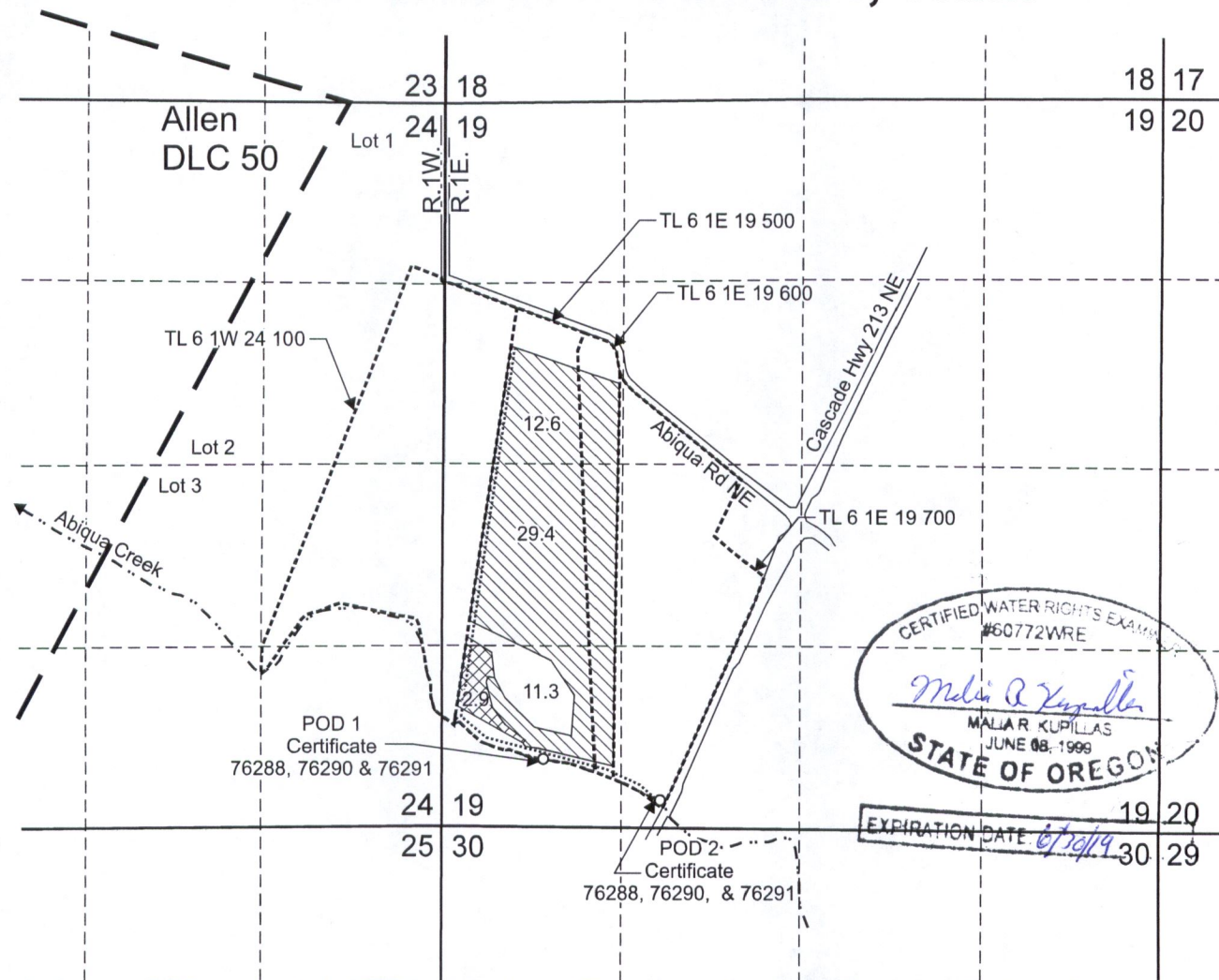

Authorized POD 1 is located 4,790 feet south and 720 feet east from the NW corner, Section 19.

Authorized POD 2 is located 5,090 feet south and 1,580 feet east from the NW corner, Section 19.

Area (53.3 Acres) irrigated under Certificate 76291, priority date March 25, 1957, not affected by this transfer.

"From" Area (2.9 Acres) irrigated under Certificate 76291, priority date March 25, 1957, to be temporary transfer.

Donation Land Claim boundary
 Tax lot boundary
 Water main line

Scale: 1" = 1,320'



This map was prepared for the purpose of identifying the location of a water right only and is not intended to provide legal dimensions or location of property ownership lines.



Pacific Hydro-Geology Inc.

06/2018

**Temporary Transfer Application "From" Map
Certificate 76291**

Goschie Farms
T.6S. R.1E. Section 19,
T.6S, R.1W. Section 24, W.M.

T.6S. R.1E. Section 19 T.6S. R.1W. Section 24, W.M.

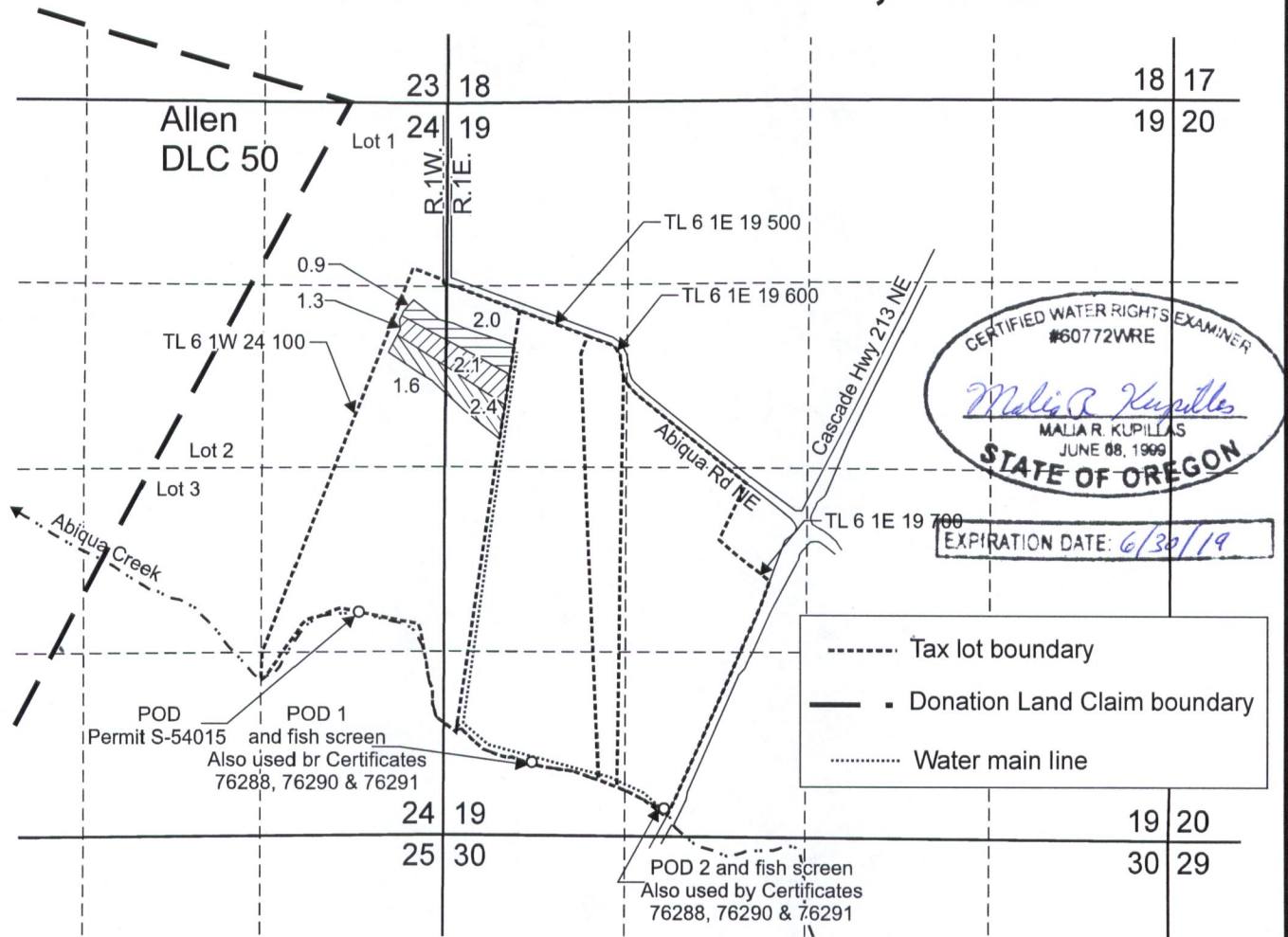

POD (Permit S-54015) is located 3,680 feet south and 640 feet west from the NE corner, Section 24.

POD 1 is located 4,790 feet south and 720 feet east from the NW corner, Section 19.

POD 2 is located 5,090 feet south and 1,580 feet east from the NW corner, Section 19.

"To" Area (4.0 Acres) to be temporary irrigated from Certificate 76288, priority date, August 5, 1944.

"To" Area (3.4 Acres) to be temporary irrigated from Certificate 76290, priority date, February 17, 1947.

"To" Area (2.9 Acres) to be temporary irrigated from Certificate 76291, priority date, March 25, 1957.

RECEIVED

JUN 29 2018

OWNED

This map was prepared for the purpose of identifying the location of a water right only and is not intended to provide legal dimensions or location of property ownership lines.



Scale: 1" = 1,320'



Temporary Transfer Application "To" Map

Pacific Hydro-Geology Inc.

Goschie Farms
T.6S. R.1E. Section 19,
T.6S, R.1W. Section 24, W.M.

06/2018