

T.6S. R.2W. Sec. 8 & 9, W.M.

RECEIVED

JUN 29 2018

OWPRD

Authorized Well (Unknown Well Log) is located 3.5 chains north and 4 chains east from the SW corner, Section 9.

 "From" Area (15.7 Acres) irrigated under Certificate 30812, priority date 8-1-58, affected by this transfer.

 Area (5.3 Acres) irrigated under Certificate 30812, priority date 8-1-58, not affected by this transfer.

----- Tax lot boundary ——— Donation Land Claim boundary Water main line

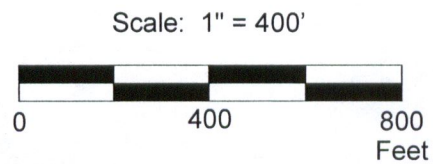
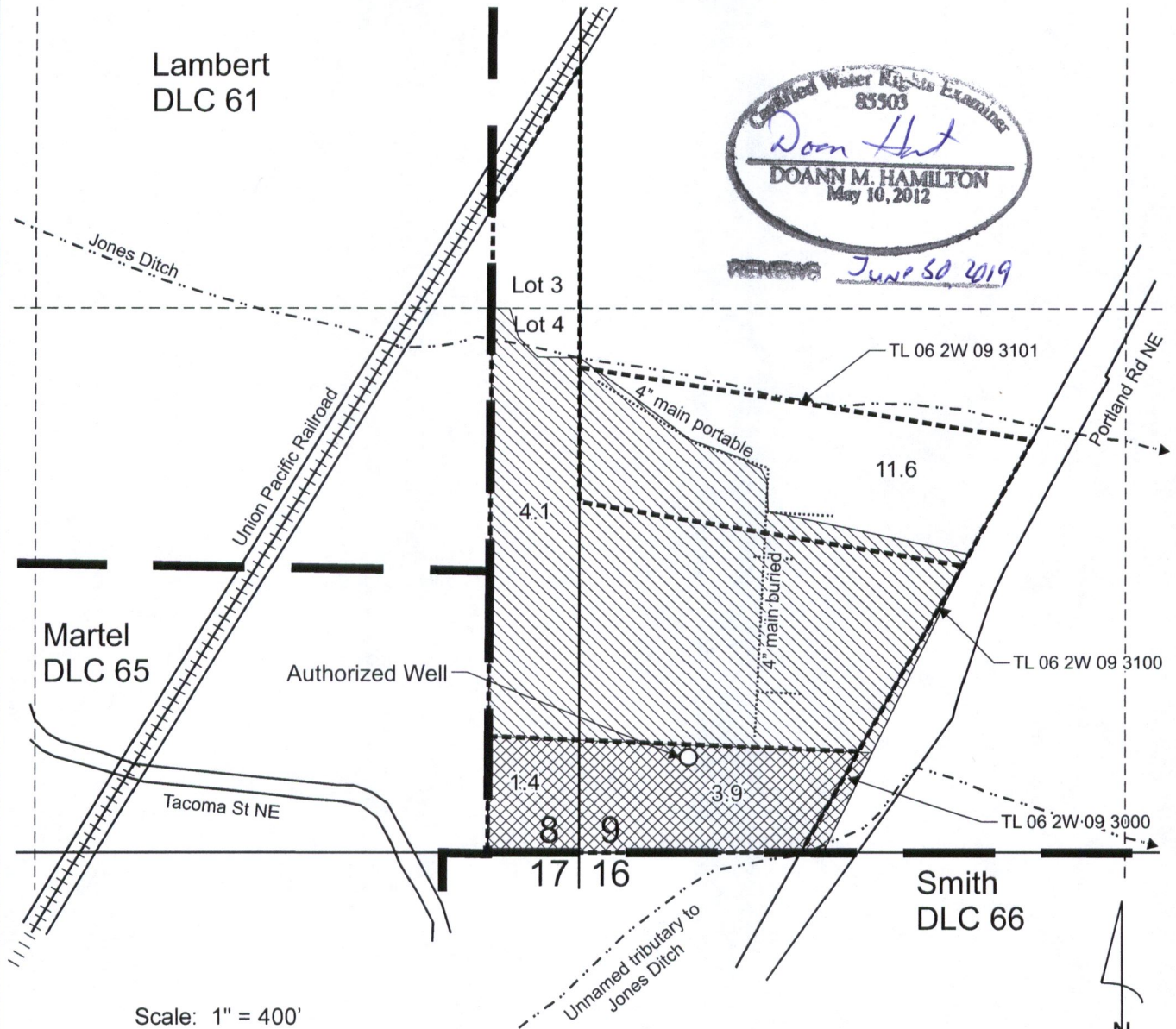

This map was prepared for the purpose of identifying the location of a water right only and is not intended to provide legal dimensions or location of property ownership lines.



BrooksTreeHPCert_30812TranMap.cdr

Pacific Hydro-Geology Inc.

06/2018

Transfer Application "From" Map
Certificate 30812

Brooks Tree Farm
T.6S. R.2W. Sec. 8 & 9, W.M.

T.6S. R.2W. Sec. 8 & 9, W.M.

RECEIVED

JUN 29 2018

OWRD

Proposed Well (MARI 4175) is located 860 feet north and 485 east from the SW corner, Section 9.

 "To" Area (15.7 Acres) to be irrigated under this right, priority date 8-1-58 affected by this transfer.

 Area (5.3 Acres) irrigated under Certificate 30812, priority date 8-1-58, not affected by this transfer.

----- Tax lot boundary ———— Donation Land Claim boundary Water main line

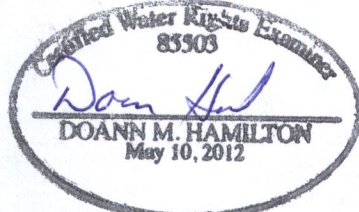
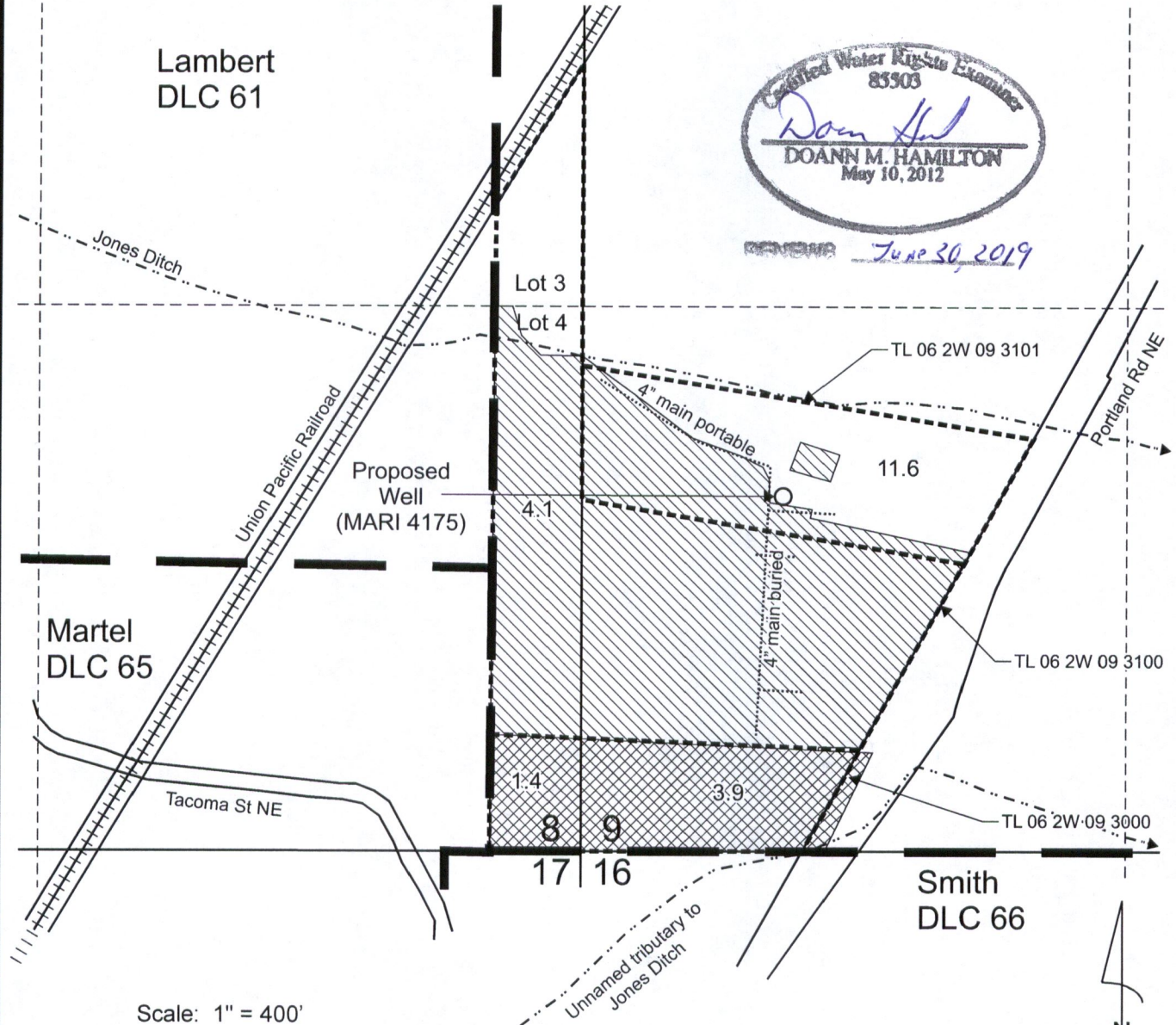

RENEWED June 30, 2019

Scale: 1" = 400'

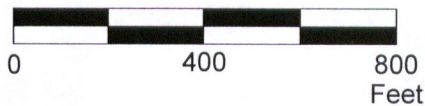

This map was prepared for the purpose of identifying the location of a water right only and is not intended to provide legal dimensions or location of property ownership lines.

Transfer Application "To" Map
Certificate 30812

Brooks Tree Farm
T.6S. R.2W. Sec. 8 & 9, W.M.

Pacific Hydro-Geology Inc.

06/2018

BrooksTreeHPCert.30812TranMap.cdr