

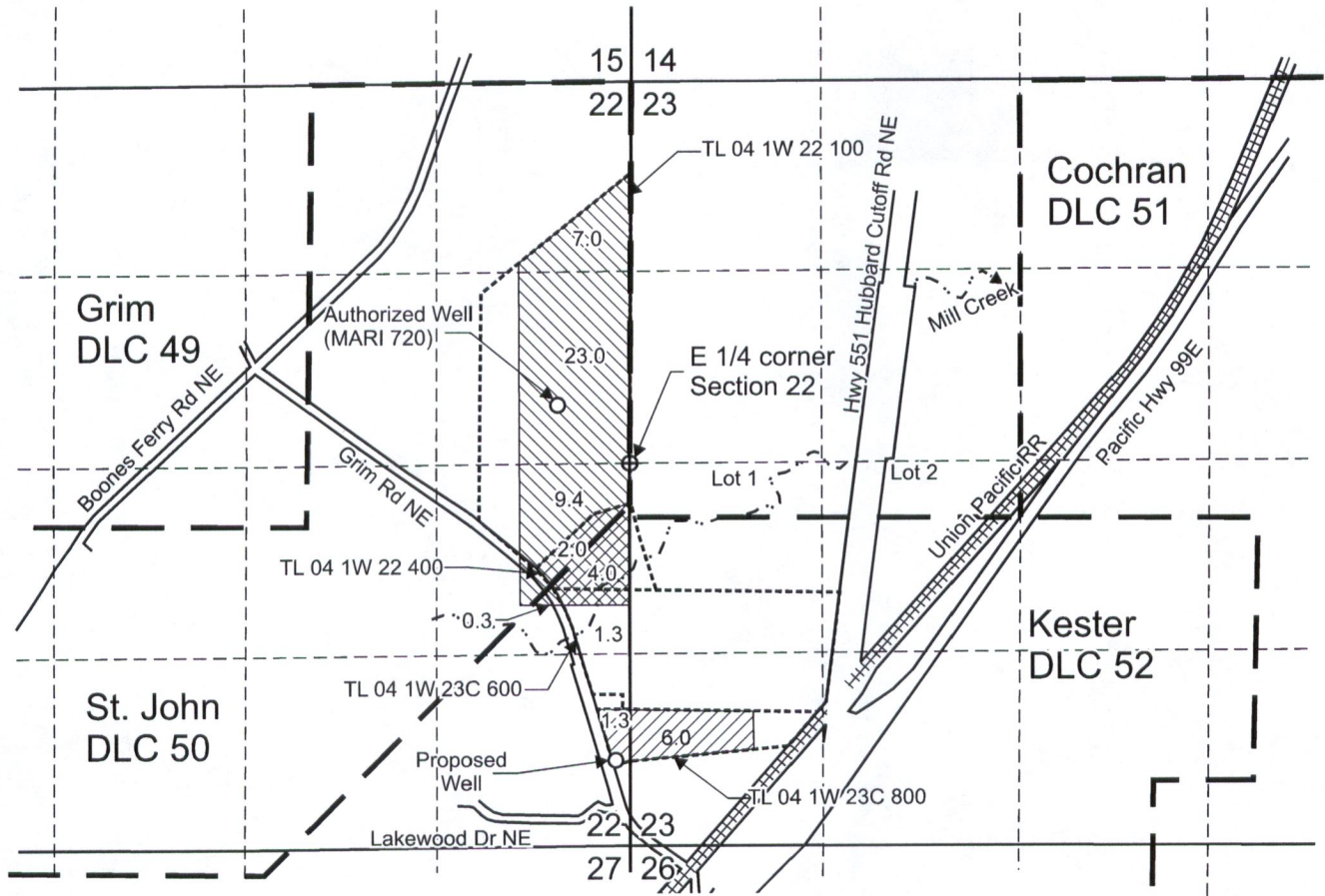



# T.4S. R.1W. Sec. 22 & 23, W.M.



Authorized Well (MARI 720) is located 400 feet north and 500 feet west from the E 1/4 corner, Section 22.  
 Proposed Well is located 595 feet north and 100 feet west from the SE corner, Section 22.

-  Area (39.7 Acres) irrigated under GR-2447, priority date 5-2-1952, not affected by this transfer
-  "From" Area (7.3 Acres) irrigated under GR-2447, priority date 5-2-1952, affected by this transfer
-  "To" Area (7.3 Acres) to be irrigated

-  Tax lot boundary
-  Donation Land Claim boundary

**RECEIVED**

JUN 29 2018

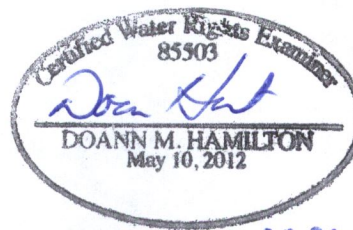

JUNE 30 2019

Scale: 1" = 1,320'



**OWRD**

This map was prepared for the purpose of identifying the location of a water right only and is not intended to provide legal dimensions or location of property ownership lines.



Groundwater Registration Modification Map  
 GR-2447

Bruce Ernst  
 T.4S. R.1W. Sec. 22 & 23, W.M.

Pacific Hydro-Geology Inc.

04/2018