

# MAP TO ACCOMPANY APPLICATION TO SPLIT PERMIT G-16663 FOR JESSE VAN DE STROET

TAX LOTS 8301 & 8400  
IN SECTION 29, TOWNSHIP 24 SOUTH, RANGE 32.5 EAST, W.M.  
HARNEY COUNTY, OREGON

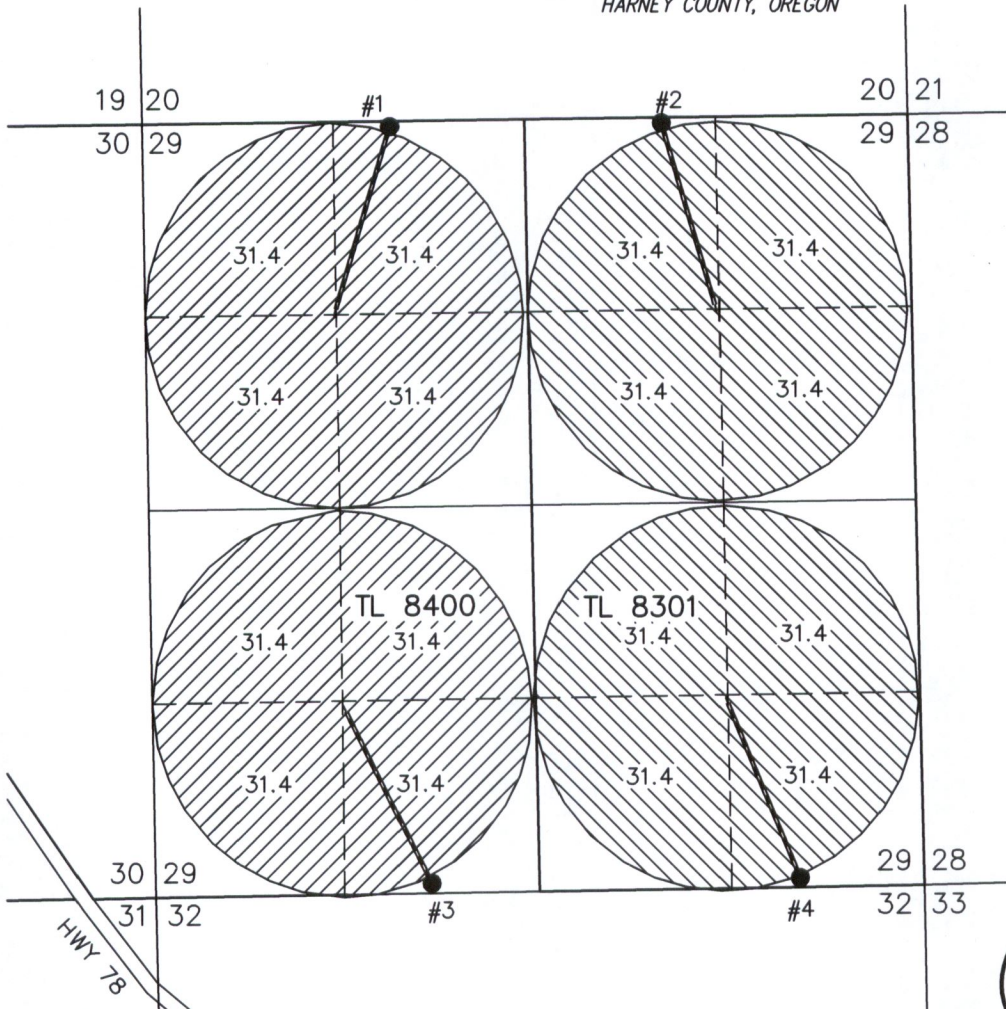

**RECEIVED**  
**JUL 05 2018**  
**OWRD**

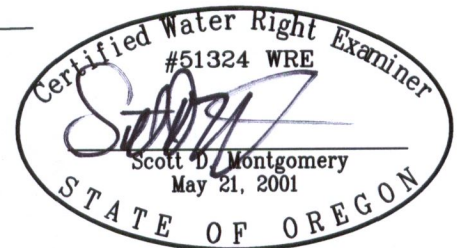

RENEWAL DATE: 12/31/2018

*THIS MAP IS FOR THE PURPOSE OF LOCATING A WATER RIGHT ONLY AND HAS NO INTENT TO PROVIDE LEGAL DIMENSIONS OR THE LOCATION OF PROPERTY LINES.*

- B** 251.2 ACRES IR FROM PERMIT G-16663 FROM WELLS #1 & #3, AS SHOWN  
RATE 1/80 CFS/ACRE DUTY 3.0 AF/ACRE
- A** 251.2 ACRES IR FROM PERMIT G-16663 FROM WELLS #2 & #4, AS SHOWN  
RATE 1/80 CFS/ACRE DUTY 3.0 AF/ACRE

- WELL #1 IN THE NE 1/4 OF THE NW 1/4 SECTION 29 & 2610' NORTH & 925' WEST FROM THE C 1/4 CORNER SECTION 29.
- WELL #3 IN THE SE 1/4 OF THE SW 1/4 SECTION 29 & 2580' SOUTH & 740' WEST FROM THE C 1/4 CORNER SECTION 29.
- WELL #2 IN THE NW 1/4 OF THE NE 1/4 SECTION 29 & 2610' NORTH & 960' EAST FROM THE C 1/4 CORNER SECTION 29.
- WELL #4 IN THE SE 1/4 OF THE SE 1/4 SECTION 29 & 2580' SOUTH & 1785' EAST FROM THE C 1/4 CORNER SECTION 29.

PROJECT No. 17-132

PREPARED AT THE REQUEST OF:  
JESSE VAN DE STROET  
1524 29TH STREET  
INWOOD, IA 51240

**ALL POINTS ENGINEERING  
& SURVEYING, INC.**



P.O. BOX 767  
TERREBONNE, OREGON 97760  
(541) 548-5833 PH  
scott@apeands.com  
www.APEandS.com