

Application for a Temporary Water Right Transfer in the Name of Avion Point of Appropriation Map

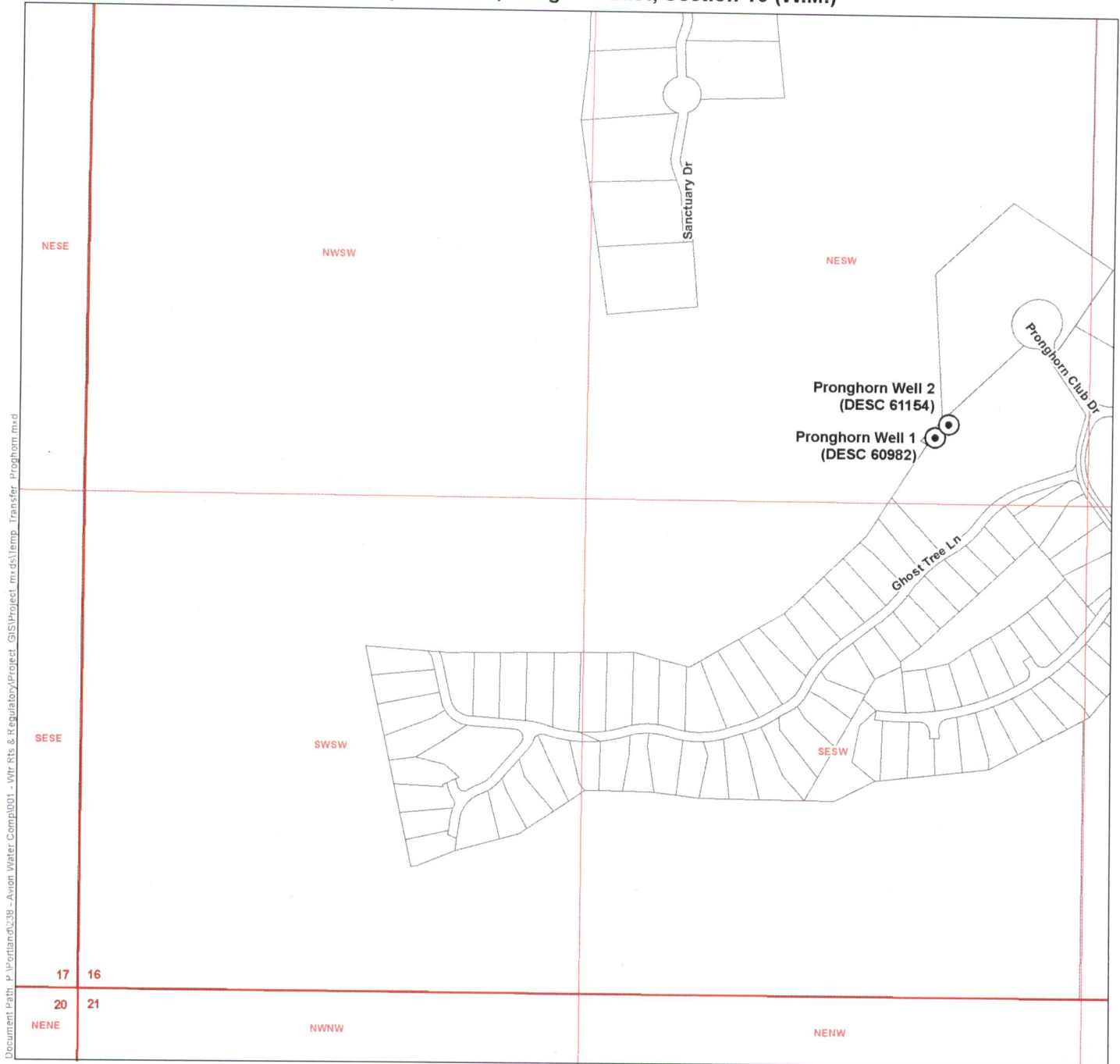

Certificate 84975, Permit G-12788, Application G-12924

Township 16 South, Range 13 East, Section 16 (W.M.)



Document Path: p:\portland\238 - Avion Water Comp\001 - Wtr Rts & Regulatory\Project_GIS\Project_mxd\temp_Transfer_Pronghorn.mxd

LEGEND

-  Additional Point of Appropriation (POA)
-  Tax Lot

POD LOCATION DESCRIPTION

Pronghorn Well 1
 Located 1,501 feet North and 2,236 feet East from the SW corner of Section 16, Township 16 South, Range 13 East (W.M.)

Pronghorn Well 2
 Located 1,535 feet North and 2,290 feet East from the SW corner of Section 16, Township 16 South, Range 13 East (W.M.)

Certified Water Rights Examiner Stamp

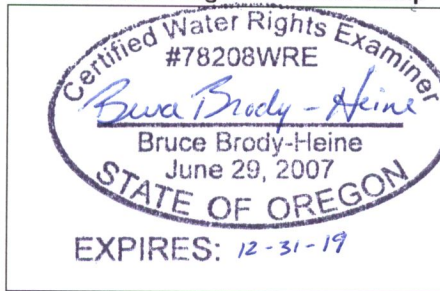

DISCLAIMER

This map was prepared for the purpose of identifying the location of a water right only and it is not intended to provide legal dimensions or location of property ownership lines.

MAP NOTES

Date: July 2, 2018
 Data Sources: BLM, ESRI, Deschutes Co.

RECEIVED
 JUL 06 2018

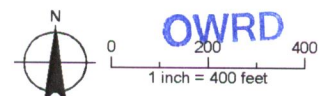

AVION WATER CO, INC.
PLACE OF USE
 APPLICATION G-12924, PERMIT G-12788
 PERMIT AMENDMENTS T-7778; T-10407
 DESCHUTES COUNTY

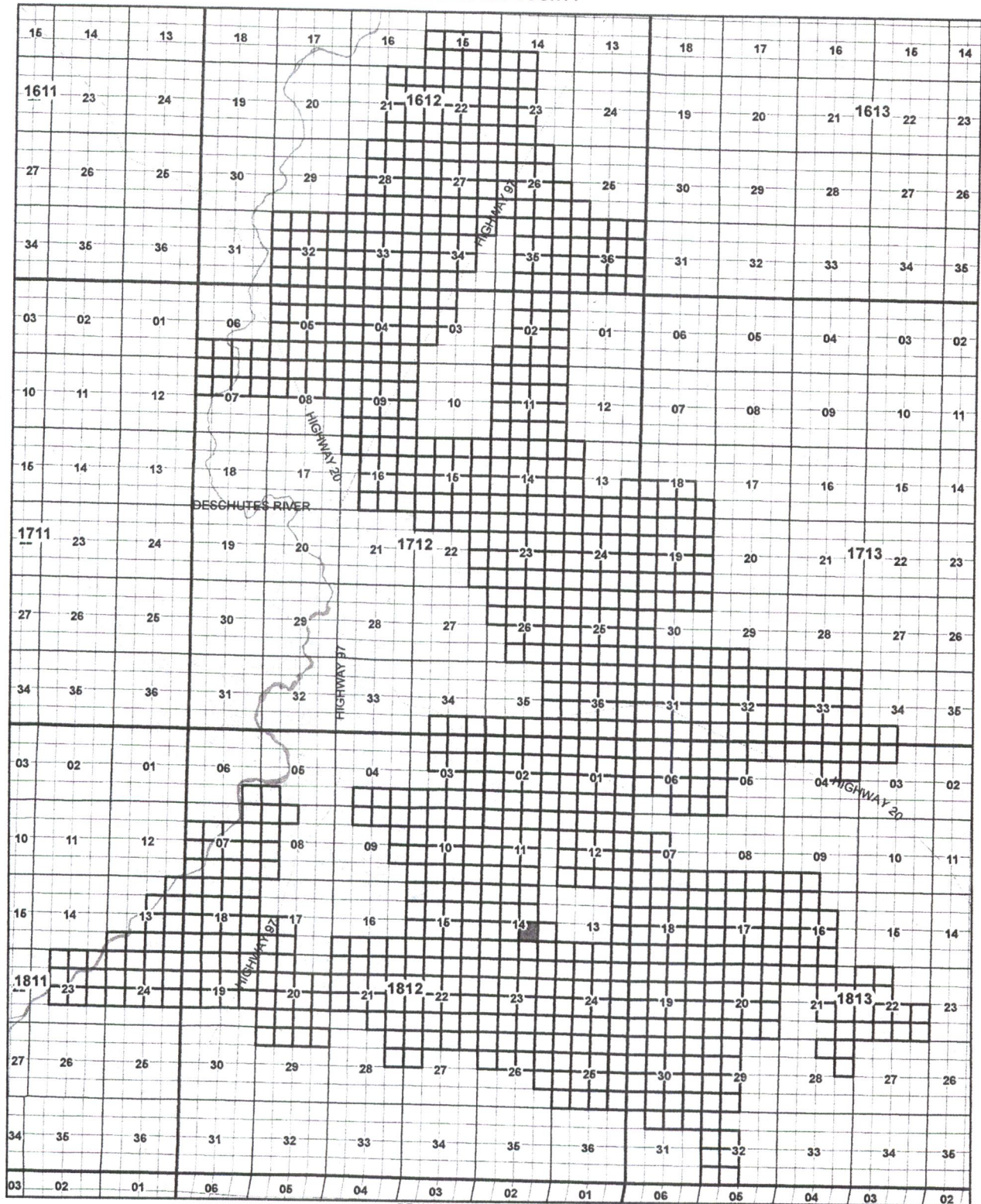

1 inch equals 10,560 feet

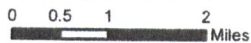

DRAWN BY: TANNER LEMMON
 AVION WATER GIS DEPARTMENT
 MARCH, 2008

Bruce Brody-Heine
 June 29, 2007
 STATE OF OREGON

EXPIRES: 12-31-09

NOTE:
 REFER TO THE OVERVIEW MAP
 IN ATTACHMENT 1 FOR
 TAX LOT INFORMATION.

This QtrQtr is not part
 of the POU.

PLACE OF USE

DISCLAIMER:

This map was prepared for the purpose of identifying the location of water rights only and is not intended to provide legal dimensions or locations of property ownership lines.

RECEIVED

JUL 06 2018

OWRD