

# T25S, R31E, SECTIONS 27, 28, 32 AND 33, WM

HARNEY COUNTY, OREGON

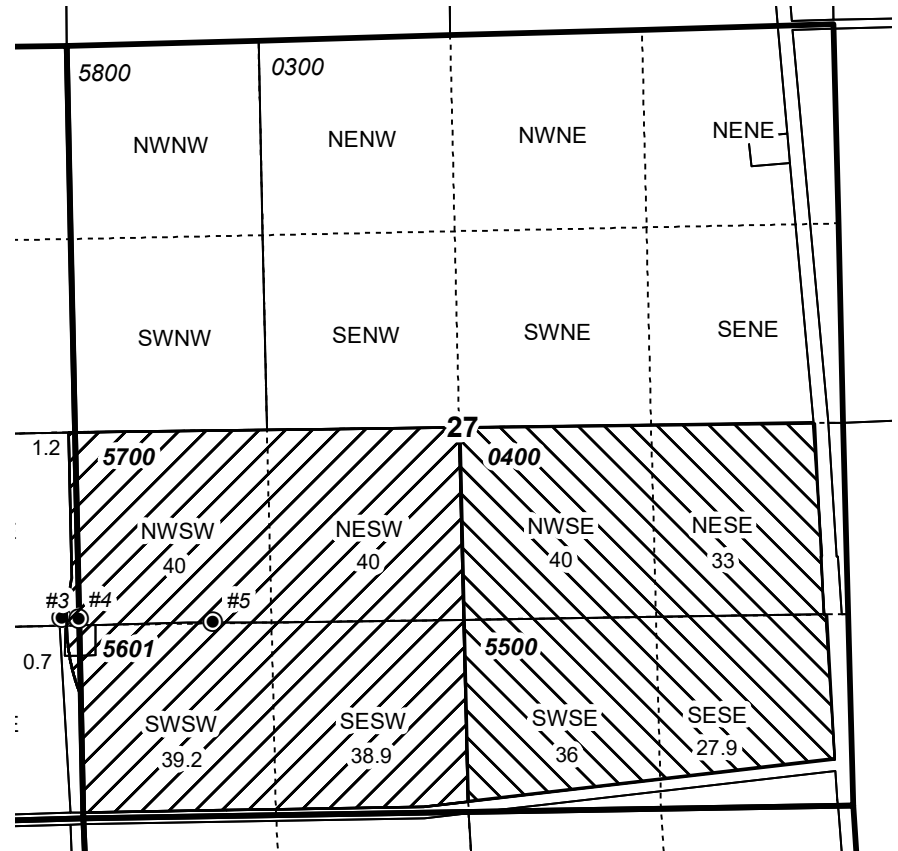
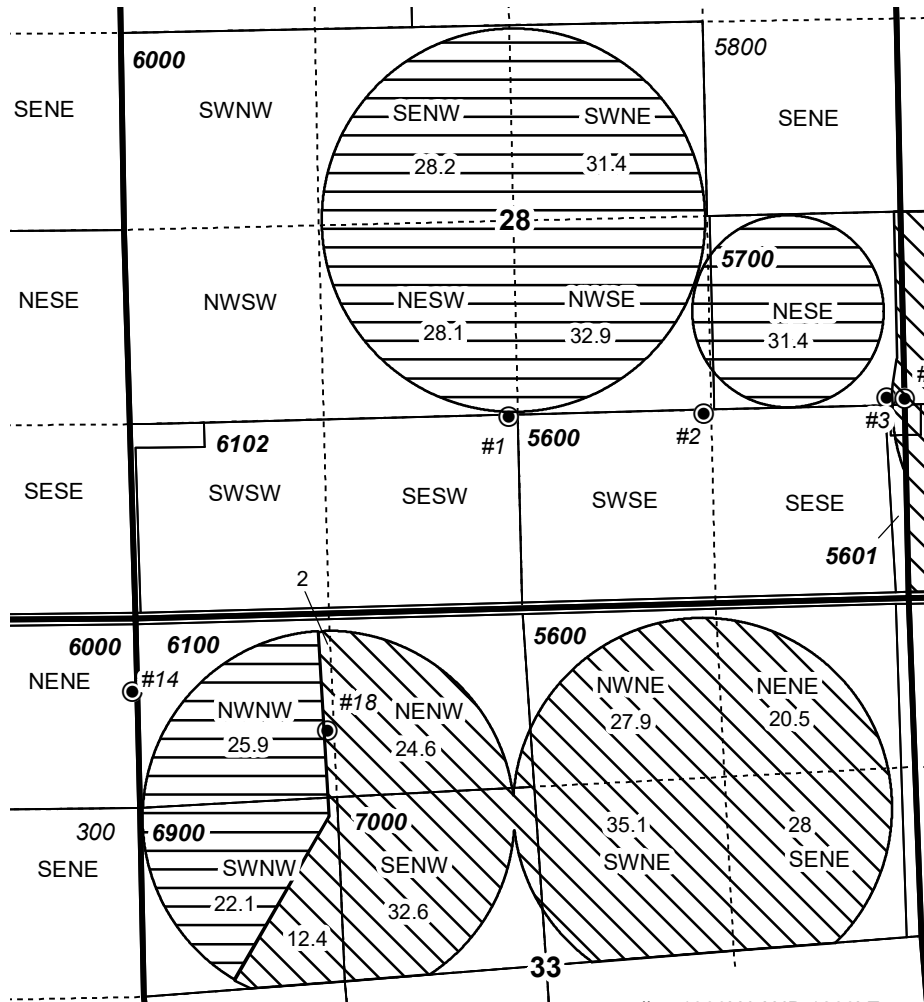
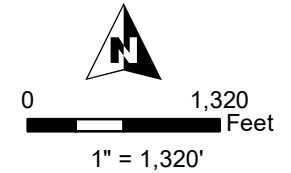

**WELL LOCATIONS:**

- |   |  |   |
|---|--|---|
| #1: 1240' N AND 2750' W<br>OF SW COR SEC 27 | #3: 1380' N AND 150' W<br>OF SW COR SEC 27 | #14: 500' S AND 20' W<br>OF NW COR SEC 33   |
| #2: 1270' N AND 1410' W<br>OF SW COR SEC 27 | #4: 1375' N AND 30' W<br>OF SW COR SEC 27  | #18: 770' S AND 1320' E<br>OF NW COR SEC 33 |
|   |  | #5: 1360' N AND 1260' E<br>OF SW COR SEC 34 |

- POU IR Permit G-15451
- POU IR Permit G-17100
- POU IR Permit G-17441
- Quarter Quarter
- Tax lot



**PERMIT AMENDMENT ON MAP**  
**Golden Rule Farms, Inc.**

NOTE: THIS MAP IS NOT INTENDED TO  
PROVIDE LEGAL DIMENSIONS OR LOCATIONS  
OF PROPERTY OWNERSHIP LINES.

**WATER RIGHT SERVICES, LLC**  
PO BOX 1830, BEND, OR 97709  
**CCB# 197121** [www.oregonwater.us](http://www.oregonwater.us)  
541-389-2837 [JOHNSHORT@USA.COM](mailto:JOHNSHORT@USA.COM)

PERMITS G-17100, G-15451 & G-17441

Date: 7/12/18