

T.6S. R.1W. Sec. 22, 23, 26 & 27, W.M.

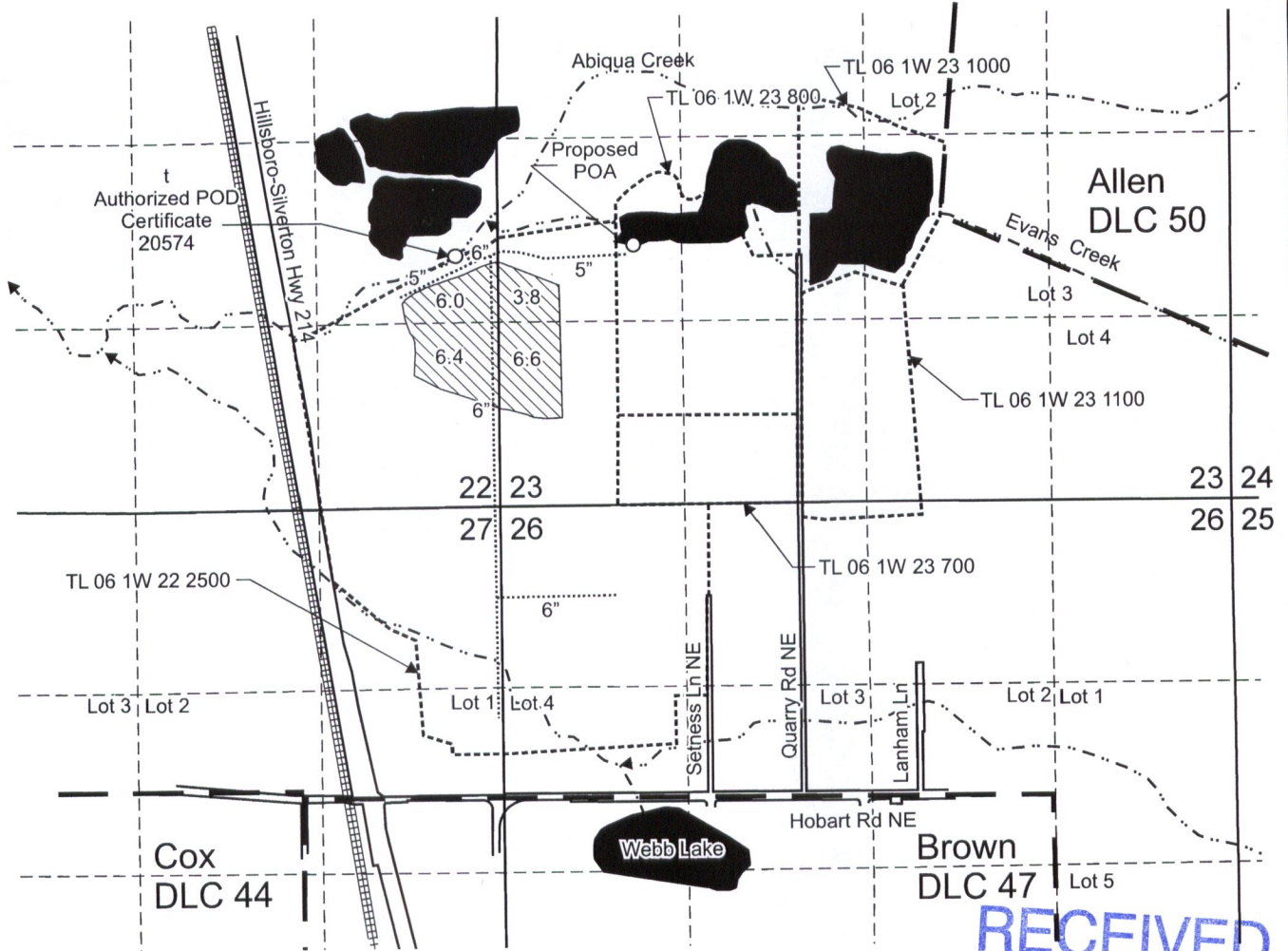

RECEIVED

Authorized POD is located in the NE 1/4 SE 1/4, Section 22.

Proposed POA is located 1,875 feet north and 965 feet east from the SW corner, Section 23.

JUL 12 2018

 Area (22.8 Acres) irrigated under Certificate 20574, priority date 11-28-39.

OWRD

----- Tax lot boundary

— . — Donation Land Claim boundary

..... Water main line

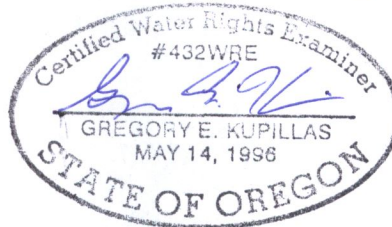

EXPIRATION DATE: 6/30/2019

Scale: 1" = 1,320'



This map was prepared for the purpose of identifying the location of a water right only and is not intended to provide legal dimensions or location of property ownership lines.



Pacific Hydro-Geology Inc.

05/2018

**Transfer Application Map
Certificate 20574**

Blue Line Farms, Inc.
T.6S. R.1W. Sec. 22, 23, 26 & 27, W.M.

T.6S. R.1W. Sec. 22, 23, 26 & 27, W.M.

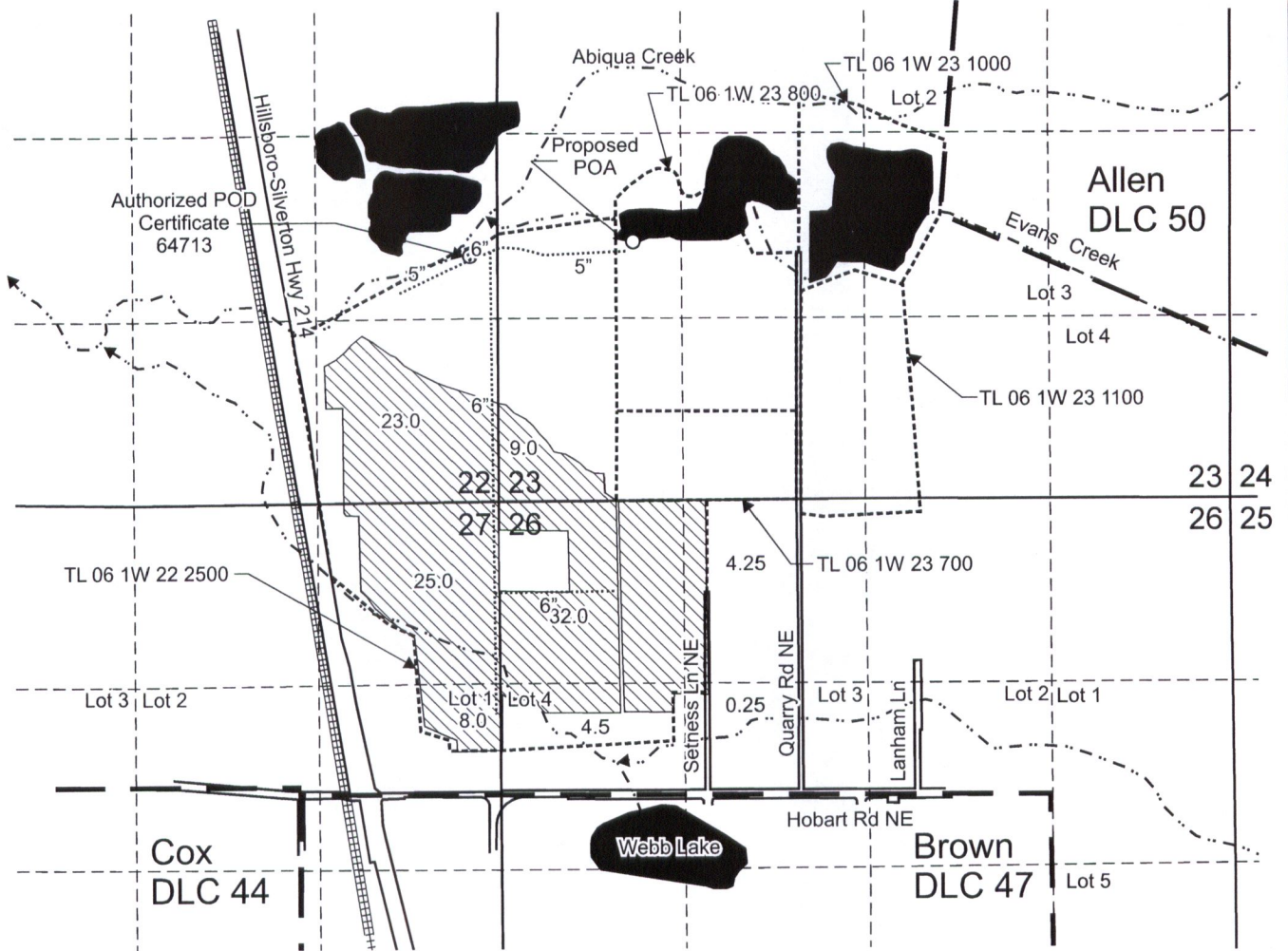

Authorized POD is located 1,800 feet north and 200 feet west from the SE corner, Section 22.
 Proposed POA is located 1,875 feet north and 965 feet east from the SW corner, Section 23.

 Area (106.0 Acres) irrigated under Certificate 64713, priority date 11-12-1987.

 Tax lot boundary

 Donation Land Claim boundary

 Water main line

Scale: 1" = 1,320'



This map was prepared for the purpose of identifying the location of a water right only and is not intended to provide legal dimensions or location of property ownership lines.

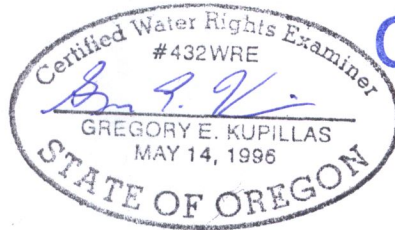

EXPIRATION DATE: 6/30/2019

RECEIVED

JUL 12 2018

OWRD



BlueLineCert 64713TransMap.cdr

Pacific Hydro-Geology Inc.

05/2018

Transfer Application Map
 Certificate 64713

Blue Line Farms, Inc.
 T.6S. R.1W. Sec. 22, 23, 26 & 27, W.M.

T.6S. R.1W. Sec. 22, 23, 26 & 27, W.M.

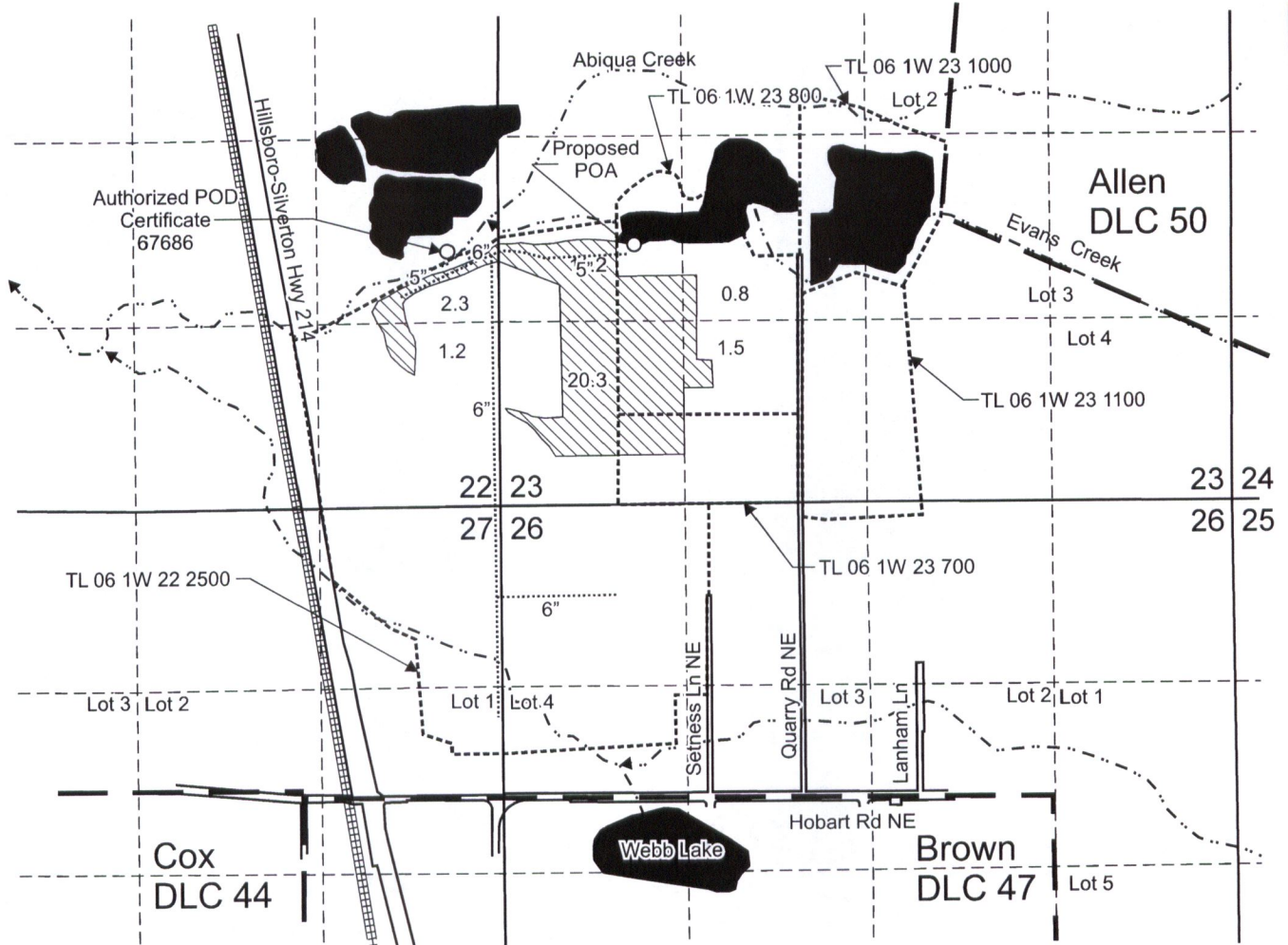

Authorized POD is located 1,840 feet north and 380 feet west from the SE corner, Section 22.
 Proposed POA is located 1,875 feet north and 965 feet east from the SW corner, Section 23.

 Area (37.3 Acres) irrigated under Certificate 67686, priority date 3-23-1981.

 Tax lot boundary

 Donation Land Claim boundary

 Water main line

Scale: 1" = 1,320'



RECEIVED

JUL 12 2018

OWRD

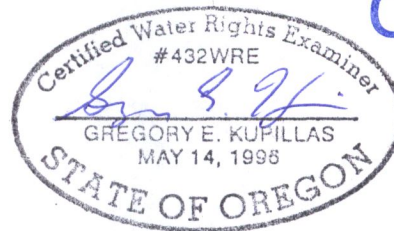

EXPIRATION DATE: 6/30/2019

This map was prepared for the purpose of identifying the location of a water right only and is not intended to provide legal dimensions or location of property ownership lines.



Transfer Application Map
 Certificate 67686

Blue Line Farms, Inc.
 T.6S. R.1W. Sec. 22, 23, 26 & 27, W.M.

Pacific Hydro-Geology Inc.

05/2018

T.6S. R.1W. Sec. 22, 23, 26 & 27, W.M.

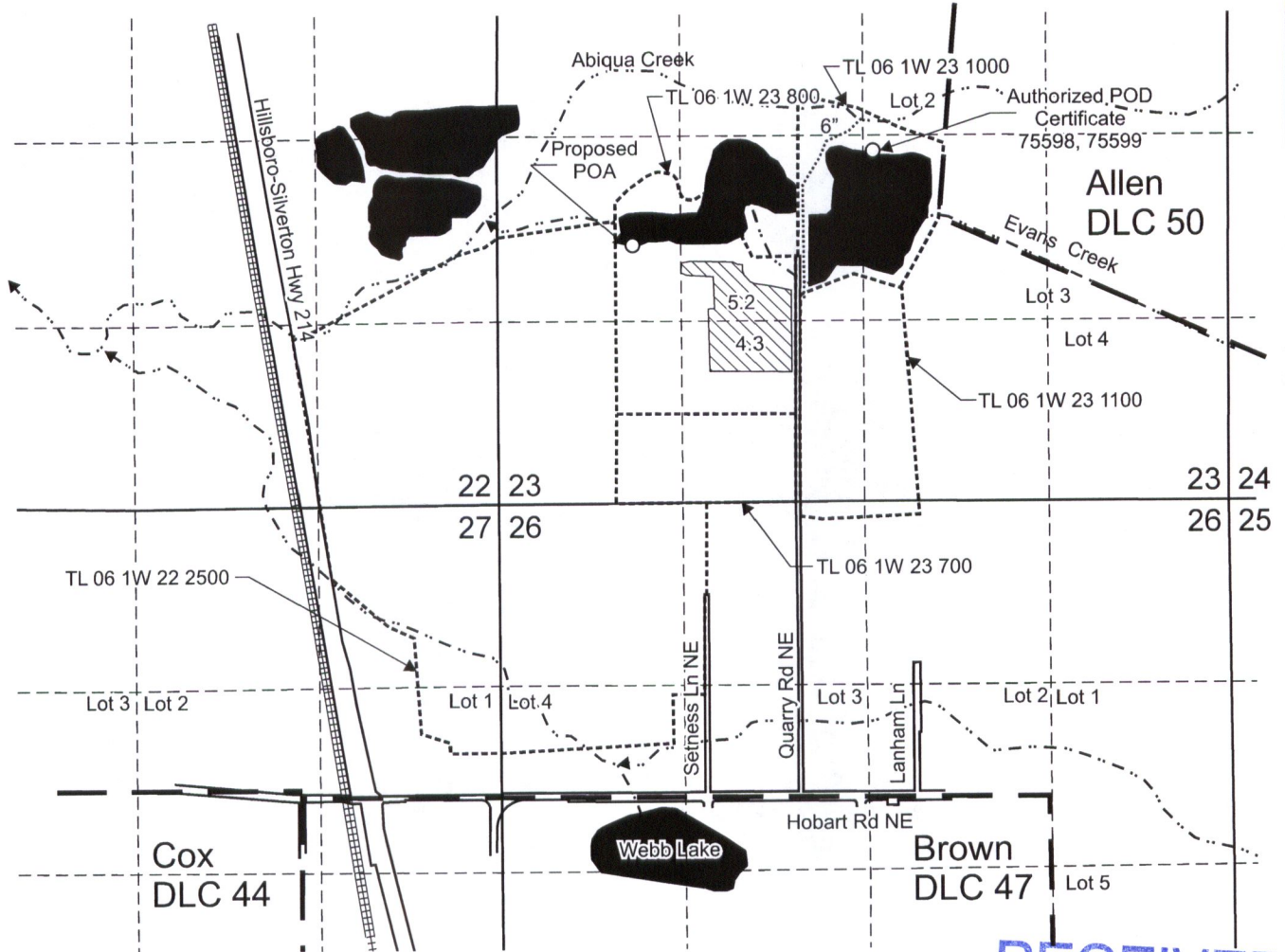

RECEIVED

Authorized POD is located in the NW 1/4 SE 1/4, Lot 3, Section 23.

Proposed POA is located 1,875 feet north and 965 feet east from the SW corner, Section 23. JUL 12 2018

 Area (9.5 Acres) irrigated under Certificate 75598, priority date 8-31-1939.

----- Tax lot boundary

— . Donation Land Claim boundary

..... Water main line

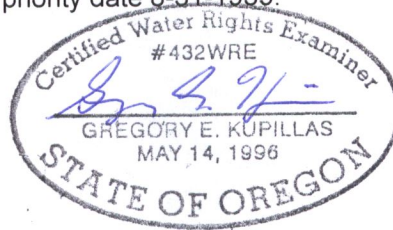

EXPIRATION DATE: 6/30/2019

OWRD

Scale: 1" = 1,320'



This map was prepared for the purpose of identifying the location of a water right only and is not intended to provide legal dimensions or location of property ownership lines.



Transfer Application Map
Certificate 75598

Pacific Hydro-Geology Inc.

Blue Line Farms, Inc.
T.6S. R.1W. Sec. 22, 23, 26 & 27, W.M.

05/2018

T.6S. R.1W. Sec. 22, 23, 26 & 27, W.M.

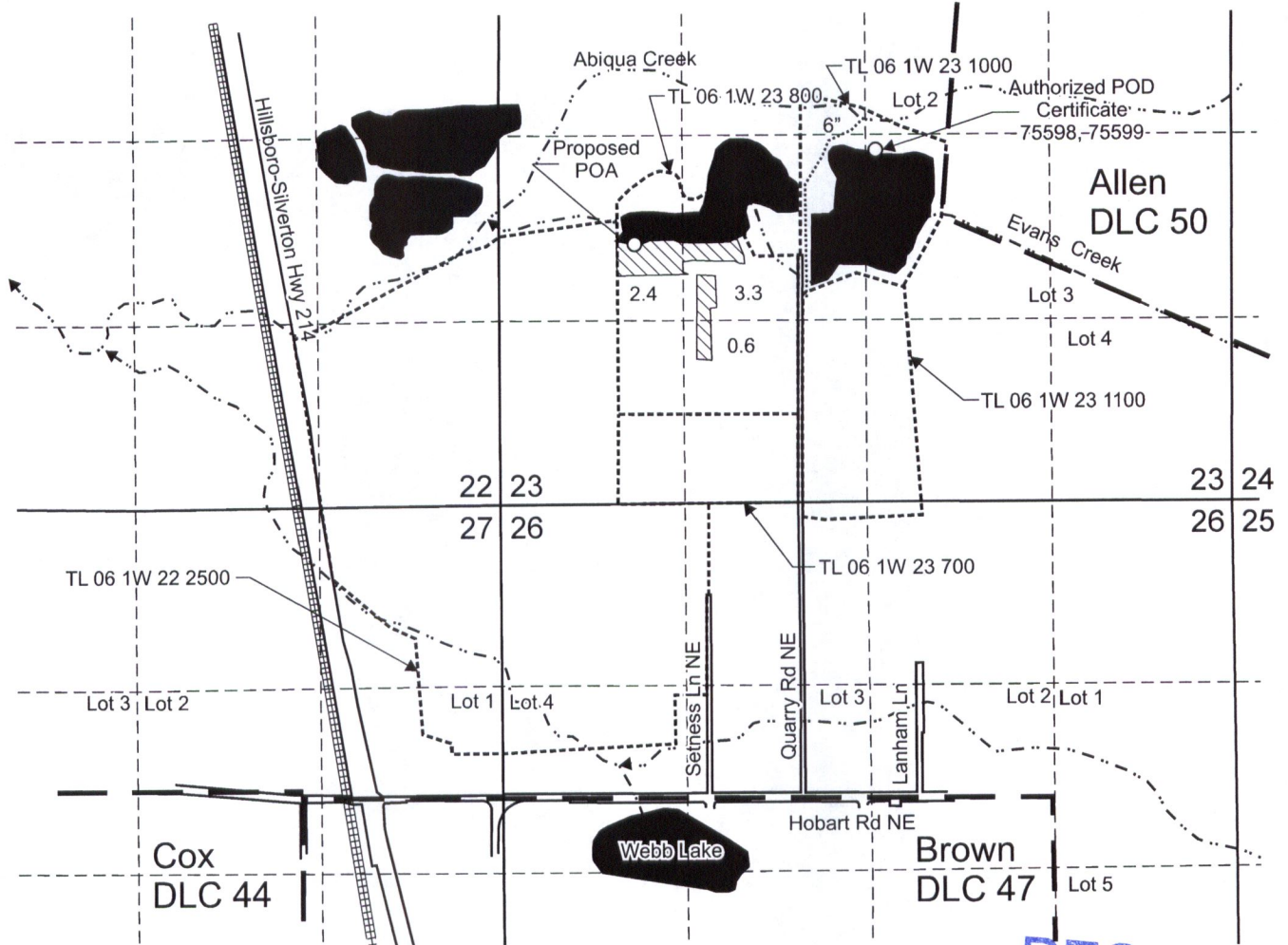

Authorized POD is located in the NW 1/4 SE 1/4, Lot 3, Section 23.

Proposed POA is located 1,875 feet north and 965 feet east from the SW corner, Section 23.

 Area (6.3 Acres) irrigated under Certificate 75599, priority date 5-6-1952.

 Tax lot boundary

 Donation Land Claim boundary

 Water main line

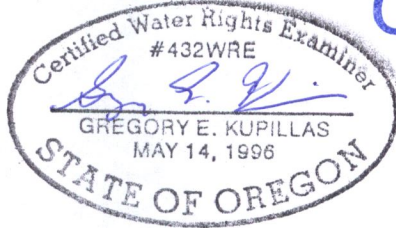

EXPIRATION DATE: 6/20/2019

Scale: 1" = 1,320'



This map was prepared for the purpose of identifying the location of a water right only and is not intended to provide legal dimensions or location of property ownership lines.

Transfer Application Map
Certificate 75599

Pacific Hydro-Geology Inc.

Blue Line Farms, Inc.
T.6S. R.1W. Sec. 22, 23, 26 & 27, W.M.

05/2018

RECEIVED

JUL 12 2018





OWRD

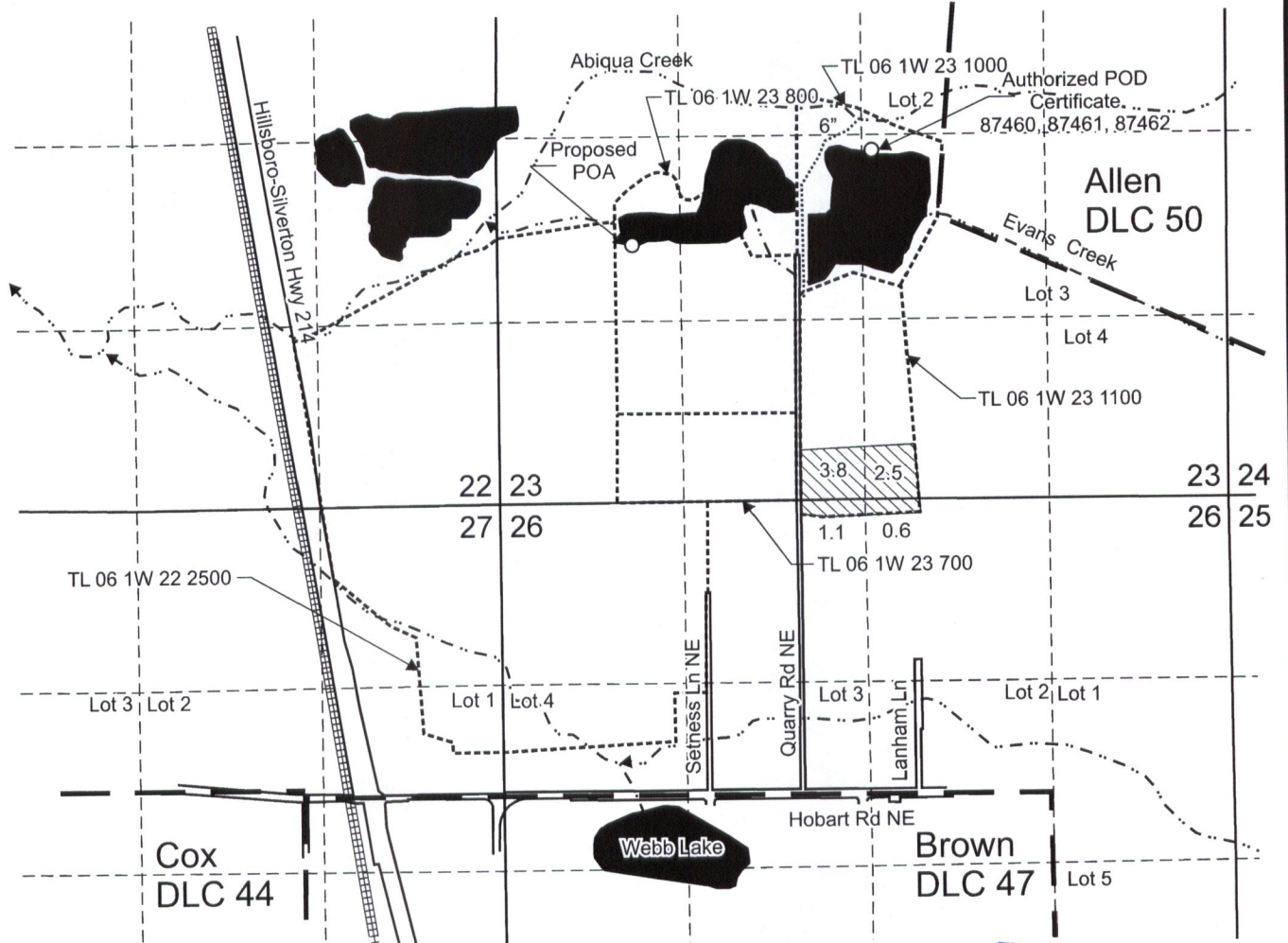

T.6S. R.1W. Sec. 22, 23, 26 & 27, W.M.



Authorized POD is located 2,550 feet north and 2,560 feet west from the SE corner, Section 23.
 Proposed POA is located 1,875 feet north and 965 feet east from the SW corner, Section 23.

-  Area (8.0 Acres) irrigated under Certificate 87460, priority date 7-17-1961.
-  Tax lot boundary
-  Donation Land Claim boundary
-  Water main line

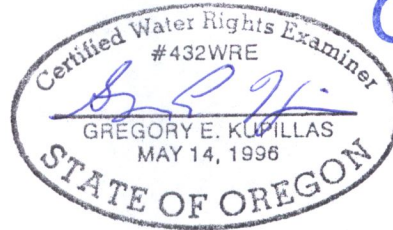

EXPIRATION DATE: 6/30/2019

RECEIVED
 JUL 12 2018
OWRD

Scale: 1" = 1,320'



This map was prepared for the purpose of identifying the location of a water right only and is not intended to provide legal dimensions or location of property ownership lines.

Transfer Application Map
 Certificate 87460

Pacific Hydro-Geology Inc.



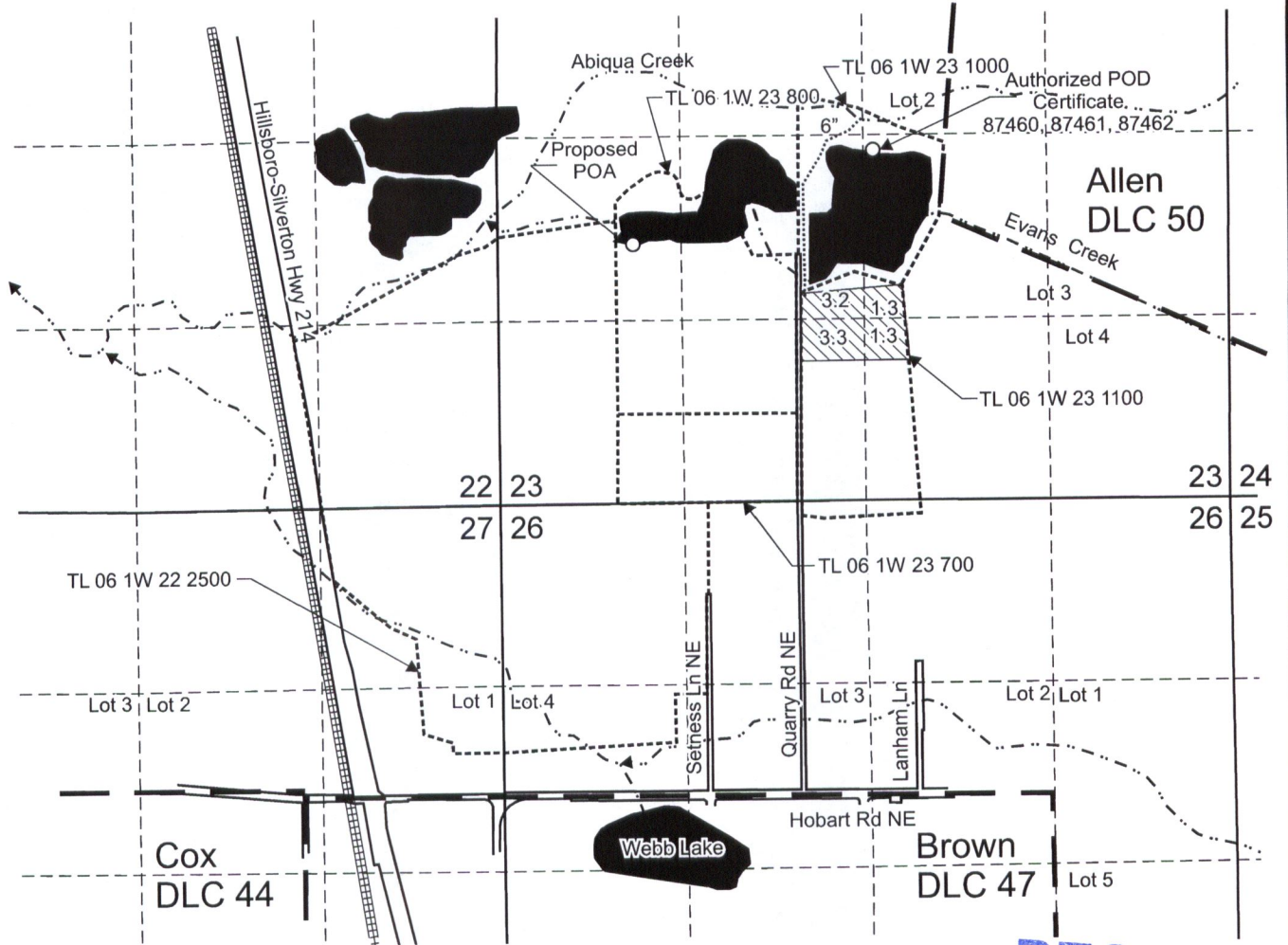

Blue Line Farms, Inc.
 T.6S. R.1W. Sec. 22, 23, 26 & 27, W.M.

05/2018

T.6S. R.1W. Sec. 22, 23, 26 & 27, W.M.



Authorized POD is located 2,550 feet north and 2,560 feet west from the SE corner, Section 23.
 Proposed POA is located 1,875 feet north and 965 feet east from the SW corner, Section 23.

-  Area (9.1 Acres) irrigated under Certificate 87461, priority date 8-31-1939
-  Tax lot boundary
-  Donation Land Claim boundary
-  Water main line

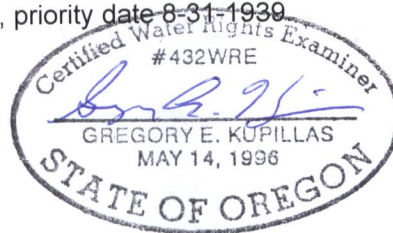

EXPIRATION DATE: 6/30/2019

RECEIVED
 JUL 12 2018
OWRD

Scale: 1" = 1,320'



This map was prepared for the purpose of identifying the location of a water right only and is not intended to provide legal dimensions or location of property ownership lines.



Pacific Hydro-Geology Inc.

05/2018

Transfer Application Map
 Certificate 87461

Blue Line Farms, Inc.
 T.6S. R.1W. Sec. 22, 23, 26 & 27, W.M.

T.6S. R.1W. Sec. 22, 23, 26 & 27, W.M.

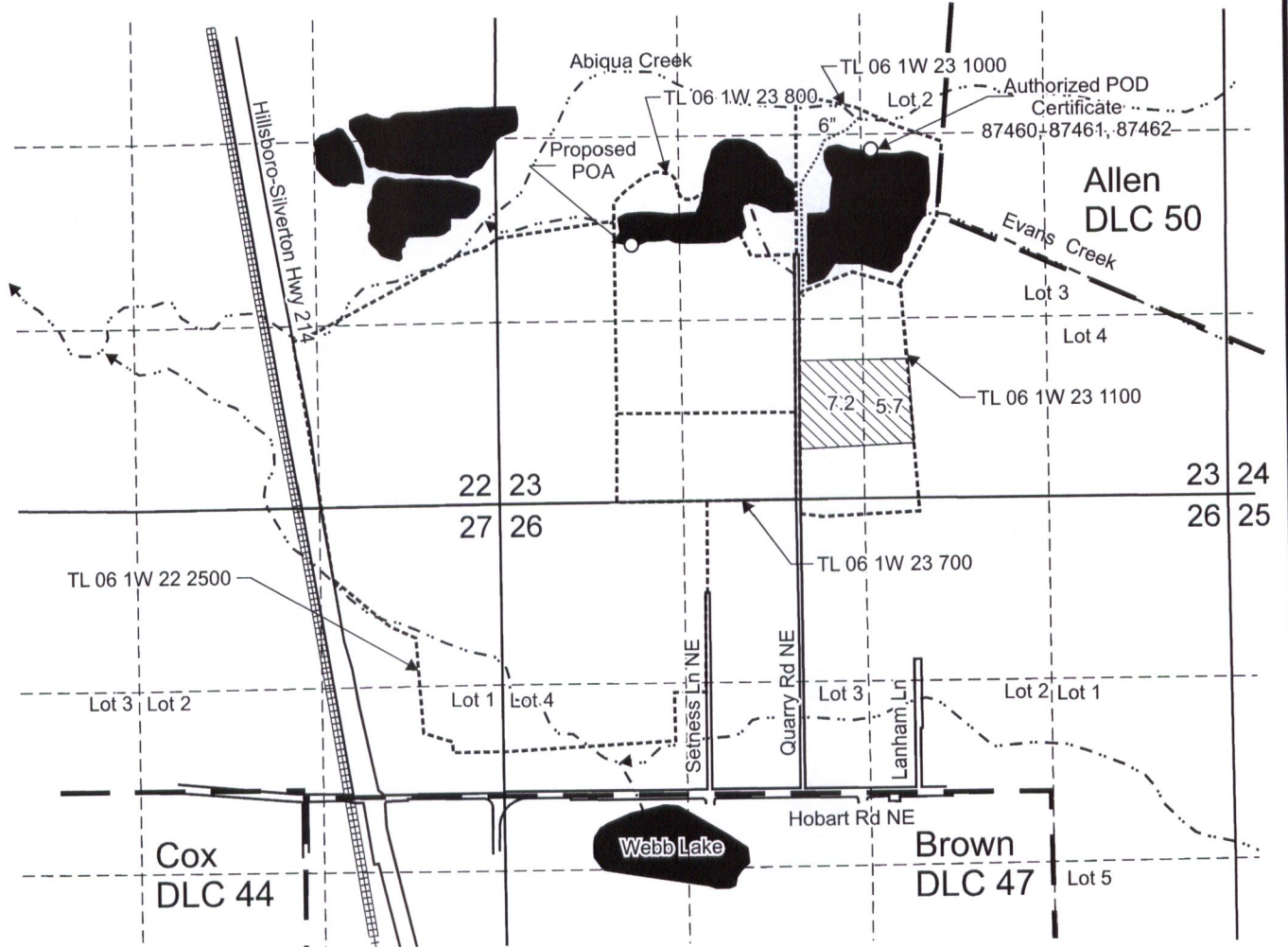

Authorized POD is located 2,550 feet north and 2,560 feet west from the SE corner, Section 23.
 Proposed POA is located 1,875 feet north and 965 feet east from the SW corner, Section 23.

 Area (12.9 Acres) irrigated under Certificate 87462, priority date 5-6-1952.

 Tax lot boundary

 Donation Land Claim boundary

 Water main line

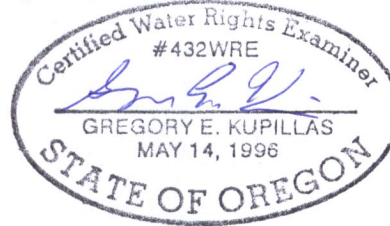

EXPIRATION DATE: 6/30/2019

RECEIVED

JUL 12 2018

OWRD

Scale: 1" = 1,320'



This map was prepared for the purpose of identifying the location of a water right only and is not intended to provide legal dimensions or location of property ownership lines.

**Transfer Application Map
 Certificate 87462**

Pacific Hydro-Geology Inc.

Blue Line Farms, Inc.
 T.6S. R.1W. Sec. 22, 23, 26 & 27, W.M.

05/2018