

JUL 12 2018

T.4S. R.1W. Sec. 22 & 23, W.M.

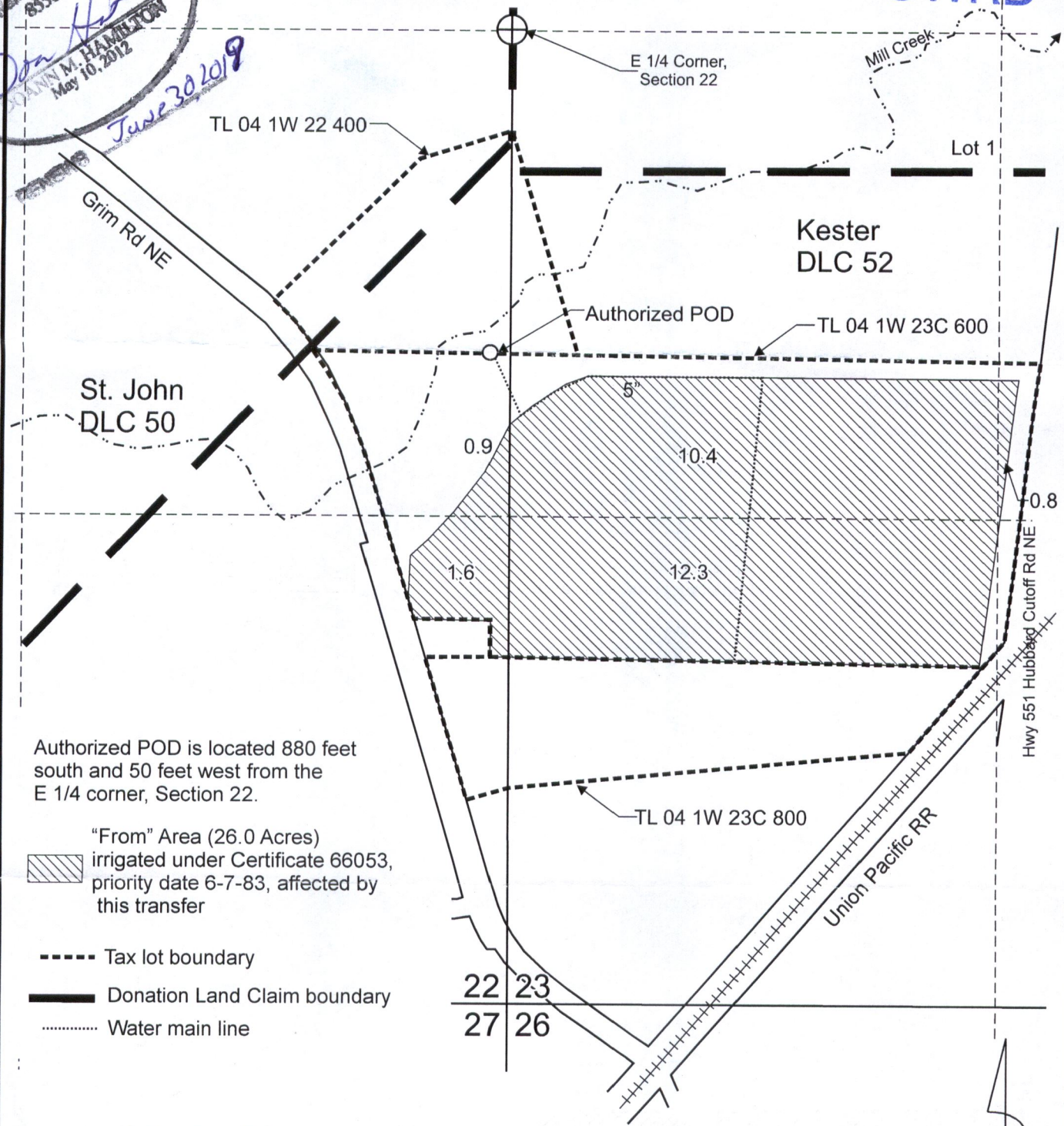

OWRD

Certified Water Rights Examiner
 85903
Don Hill
 JANN M. HAMILTON
 May 10, 2012
June 30 2018



Authorized POD is located 880 feet south and 50 feet west from the E 1/4 corner, Section 22.

 "From" Area (26.0 Acres) irrigated under Certificate 66053, priority date 6-7-83, affected by this transfer

-  Tax lot boundary
-  Donation Land Claim boundary
-  Water main line

Scale: 1" = 400'

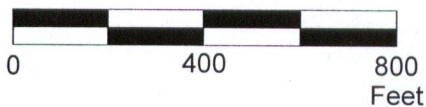

This map was prepared for the purpose of identifying the location of a water right only and is not intended to provide legal dimensions or location of property ownership lines.



ErnstHubbardCert 66053TransMap.cdr

Pacific Hydro-Geology Inc.

Transfer Application "From" Map
 Certificate 66053

Bruce Ernst
 T.4S. R.1W. Sec. 22 & 23, W.M.

07/2018

JUL 12 2018

T.4S. R.1W. Sec. 22 & 23, W.M.

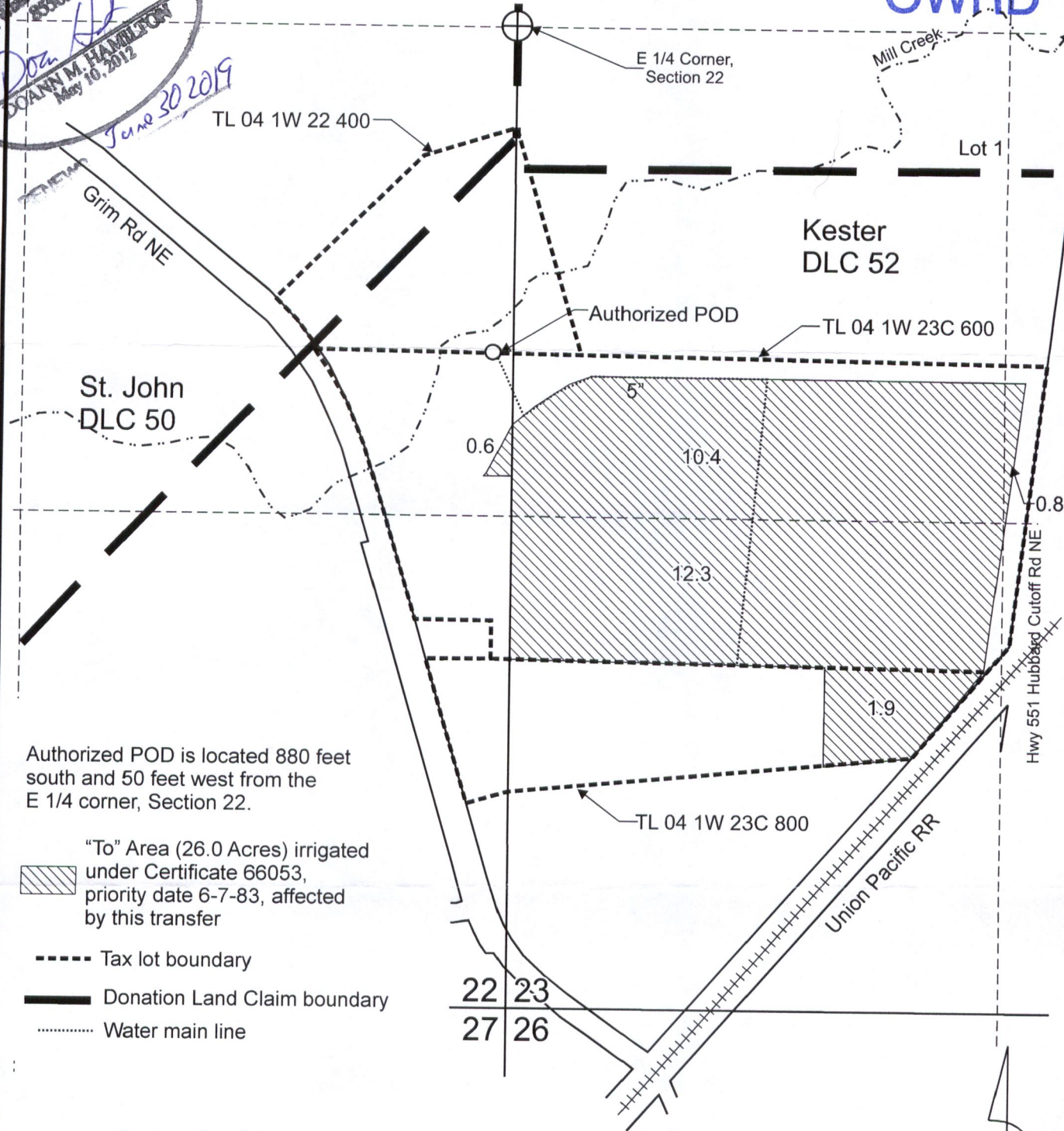

OWRD

Original Water Right Examination
 66053
Doan H
 JOANN M. HAMILTON
 May 10, 2012
 June 30 2019



Authorized POD is located 880 feet south and 50 feet west from the E 1/4 corner, Section 22.

 "To" Area (26.0 Acres) irrigated under Certificate 66053, priority date 6-7-83, affected by this transfer

-  Tax lot boundary
-  Donation Land Claim boundary
-  Water main line

Scale: 1" = 400'

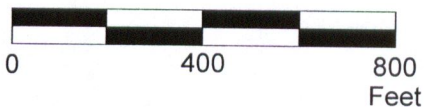

This map was prepared for the purpose of identifying the location of a water right only and is not intended to provide legal dimensions or location of property ownership lines.



ErnstHubbardCert.66053TransMap.cdr

Pacific Hydro-Geology Inc.

Transfer Application "To" Map
 Certificate 66053

Bruce Ernst
 T.4S. R.1W. Sec. 22 & 23, W.M.

07/2018