

**T25S, R32E,
SECTIONS 10, 11, 14 & 15, WM**

HARNEY COUNTY, OREGON

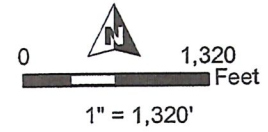

POU IR

- 1886
- 1887
- Section
- Quarter Quarter
- Tax Lot
- Stream
- Ditch
- New POD
- Dam with weirs

NEW POD LOCATIONS
 Dam with weirs: 1,760' N, 430' E of SW COR Sec 10
 POD 1: 1,860' N, 390' E of SW COR Sec 10
 POD 2: 1,800' N, 340' E of SW COR Sec 10



RENEWAL DATE 12/31/2018

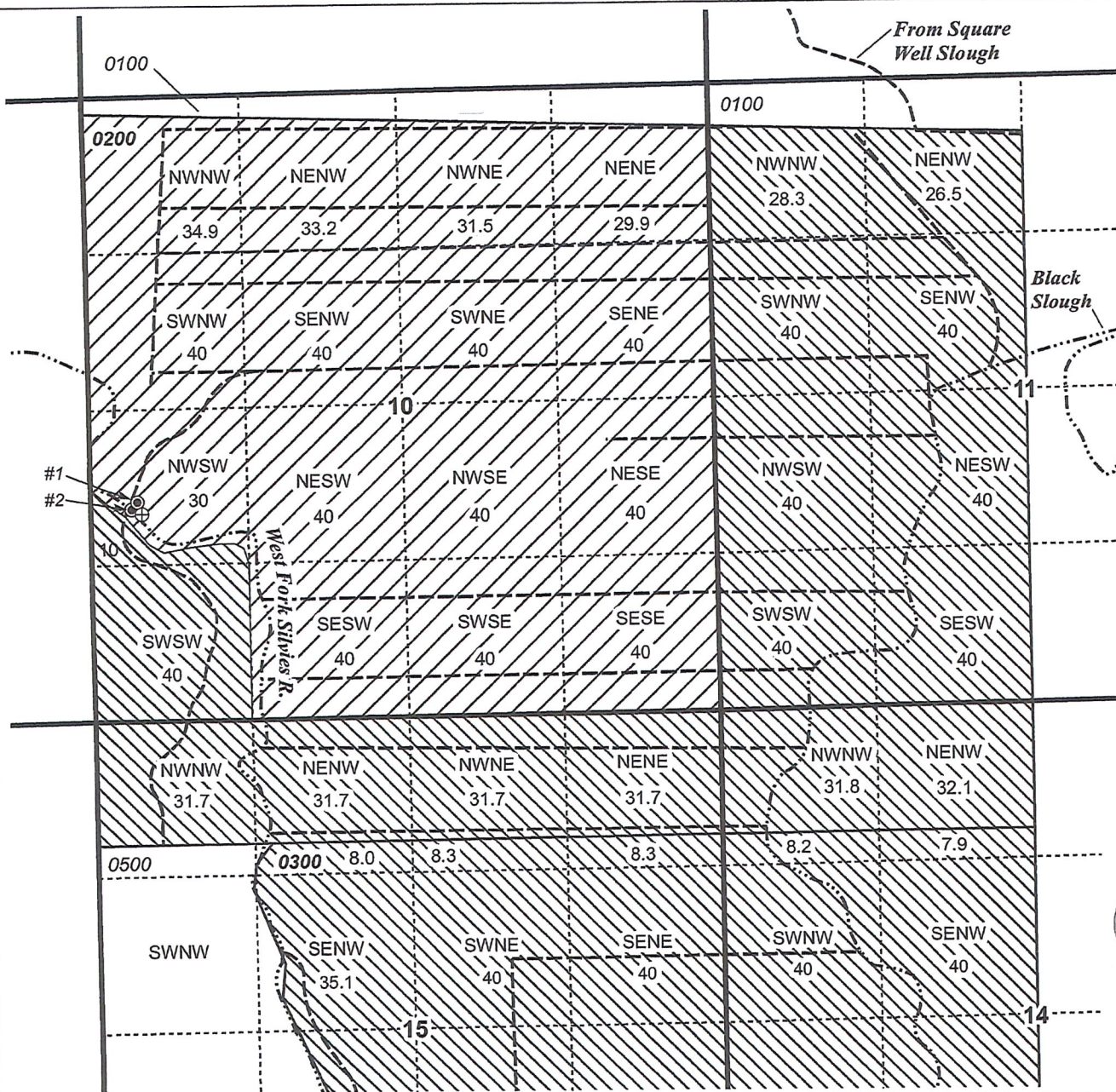

TRANSFER MAP
Trainer Juhl Ranch

NOTE: THIS MAP IS NOT INTENDED TO
 PROVIDE LEGAL DIMENSIONS OR LOCATIONS
 OF PROPERTY OWNERSHIP LINES.

WATER RIGHT SERVICES, LLC

PO BOX 1830, BEND, OR 97709

CCB# 197121 www.oregonwater.us

541-389-2837 JOHNSHORT@USA.COM

T-12707

**T25S, R32E,
SECTIONS 14, 15, 22 & 23, WM
HARNEY COUNTY, OREGON**

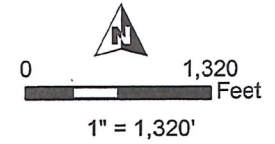

- POU IR**
-  1887
 -  Section
 -  Quarter Quarter
 -  Tax Lot
 -  Stream
 -  Ditch

NEW POD LOCATIONS
 Dam with weirs: 1,760' N, 430' E of SW COR Sec 10
 POD 1: 1,860' N, 390' E of SW COR Sec 10
 POD 2: 1,800' N, 340' E of SW COR Sec 10



RENEWAL DATE 12/31/2018

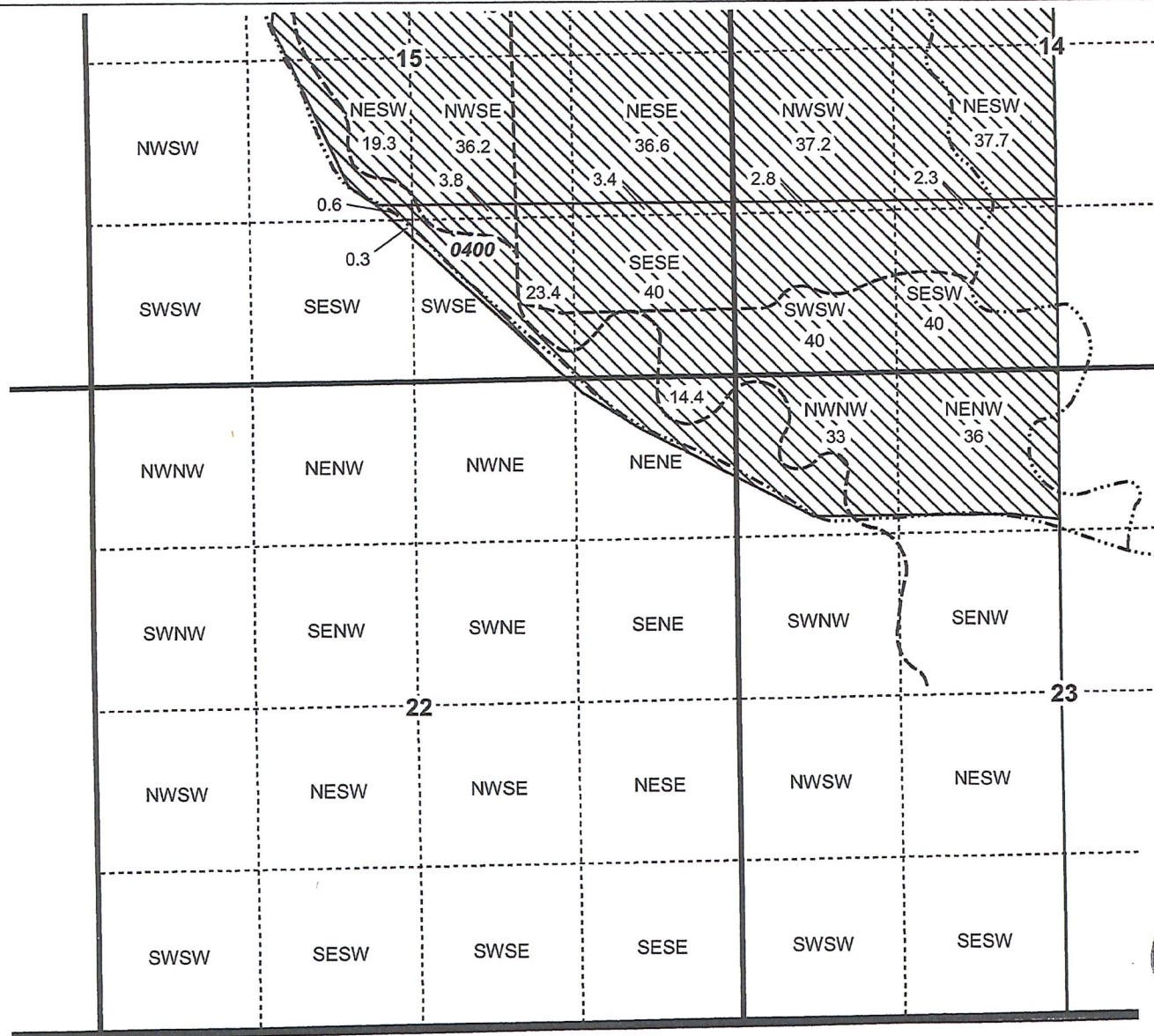

TRANSFER MAP
Trainer Juhl Ranch

NOTE: THIS MAP IS NOT INTENDED TO
 PROVIDE LEGAL DIMENSIONS OR LOCATIONS
 OF PROPERTY OWNERSHIP LINES.

WATER RIGHT SERVICES, LLC
 PO BOX 1830, BEND, OR 97709
CCB# 197121 www.oregonwater.us

RECEIVED JUL 16 2018

10221-1