



State of Oregon
 Water Resources Department
 725 Summer Street NE, Suite A
 Salem, Oregon 97301-1266
 (503) 986-0900

Application for Permanent Water Right Transfer

Part 1 of 5 – Minimum Requirements Checklist

This transfer application will be returned if Parts 1 through 5 and all required attachments are not completed and included.

For questions, please call (503) 986-0900, and ask for Transfer Section.

RECEIVED

Check all items included with this application. (N/A = Not Applicable)

APR 19 2018

- Part 1 – Completed Minimum Requirements Checklist.
- Part 2 – Completed Transfer Application Map Checklist.
- Part 3 – Application Fee, payable by check to the Oregon Water Resources Department, and completed Fee Worksheet, page 3. Try the new online fee calculator at: http://apps.wrd.state.or.us/apps/misc/wrd_fee_calculator. If you have questions, call Customer Service at (503) 986-0801.
- Part 4 – Completed Applicant Information and Signature.
- Part 5 – Information about Water Rights to be Transferred: **How many water rights are to be transferred? 3 List them here: 32384, 32398 & 75446**
Please include a separate Part 5 for each water right. (See instructions on page 6)

OWRD

Attachments:

- Completed Transfer Application Map.
- Completed Evidence of Use Affidavit and supporting documentation.
- N/A Affidavit(s) of Consent from Landowner(s) (if the applicant does not own the land the water right is on.)
- N/A Supplemental Form D – For water rights served by or issued in the name of an irrigation district. Complete when the transfer applicant is not the irrigation district.
- N/A Land Use Information Form with approval and signature (or signed land use form receipt stub). Not required if water is to be diverted, conveyed, and/or used only on federal lands or if **all** of the following apply: a) a change in place of use only, b) no structural changes, c) the use of water is for irrigation only, and d) the use is located within an irrigation district or an exclusive farm use zone.
- N/A Water Well Report/Well Log for changes in point(s) of appropriation (well(s)) or additional point(s) of appropriation.
- N/A Geologist Report for a change from a surface water point of diversion to a ground water point of appropriation (well), if the proposed well is more than 500' from the surface water source and more than 1000' upstream or downstream from the point of diversion. See OAR 690-380-2130 for requirements and applicability.

(For Staff Use Only)

WE ARE RETURNING YOUR APPLICATION FOR THE FOLLOWING REASON(S):

<input type="checkbox"/> Application fee not enclosed/insufficient	<input type="checkbox"/> Map not included or incomplete
<input type="checkbox"/> Land Use Form not enclosed or incomplete	<input type="checkbox"/> Part _____ is incomplete
<input type="checkbox"/> Additional signature(s) required	
Other/Explanation _____	
Staff: _____ 503-986-0 _____	Date: ____/____/____

Part 2 of 5 – Transfer Application Map Checklist

Your transfer application will be returned if any of the map requirements listed below are not met.

Please be sure that the transfer application map you submit includes all the required items and matches the existing water right map. Check all boxes that apply.

- N/A Certified Water Right Examiner (CWRE) Stamp and Original Signature. For a list of CWREs, see http://apps.wrd.state.or.us/apps/wr/cwre_license_view/. CWRE stamp and signature are not required for substitutions.
- N/A If **more than three** water rights are involved, separate maps are needed for each water right.
- Permanent quality printed with dark ink on good quality paper.
- The size of the map can be 8½ x 11 inches, 8½ x 14 inches, 11 x 17 inches, or up to 30 x 30 inches. For 30 x 30 inch maps, one extra copy is required.
- A north arrow, a legend, and scale.
- The scale of the map must be: 1 inch = 400 feet, 1 inch = 1,320 feet, the scale of the Final Proof/Claim of Beneficial Use Map (the map used when the permit was certificated), the scale of the county assessor map if the scale is not smaller than 1 inch = 1,320 feet, or a scale that has been pre-approved by the Department.
- Township, Range, Section, ¼ ¼, DLC, Government Lot, and other recognized public land survey lines.
- Tax lot boundaries (property lines) are required. Tax lot numbers are recommended.
- Major physical features including rivers and creeks showing direction of flow, lakes and reservoirs, roads, and railroads.
- Major water delivery system features from the point(s) of diversion/appropriation such as main pipelines, canals, and ditches.
- Existing place of use that includes separate hachuring for each water right, priority date, and use including number of acres in each quarter-quarter section, government lot, or in each quarter-quarter section as projected within government lots, donation land claims, or other recognized public land survey subdivisions. If less than the entirety of the water right is being changed, a separate hachuring is needed for lands left unchanged.
- N/A Proposed place of use that includes separate hachuring for each water right, priority date, and use including number of acres in each quarter-quarter section, government lot, or in each quarter-quarter section as projected within government lots, donation land claims, or other recognized public land survey subdivisions.
- Existing point(s) of diversion or well(s) with distance and bearing or coordinates from a recognized survey corner. This information can be found in your water right certificate or permit.
- N/A If you are proposing a change in point(s) of diversion or well(s), show the proposed location and label it clearly with distance and bearing or coordinates. If GPS coordinates are used, latitude-longitude coordinates may be expressed as either degrees-minutes-seconds with at least one digit after the decimal (example – 42°32'15.5") or degrees-decimal with five or more digits after the decimal (example – 42.53764°).

RECEIVED
APR 19 2018

OWRD

Part 4 of 5 – Applicant Information and Signature

Applicant Information

APPLICANT/BUSINESS NAME Elmwood Ranch, Inc / Russell Ricco		PHONE NO. 541-820-3515	ADDITIONAL CONTACT NO.
ADDRESS 25880 Green Haven Road		FAX NO.	
CITY PRAIRIE CITY	STATE OR	ZIP 97869	E-MAIL
BY PROVIDING AN E-MAIL ADDRESS, CONSENT IS GIVEN TO RECEIVE ALL CORRESPONDENCE FROM THE DEPARTMENT ELECTRONICALLY. COPIES OF THE FINAL ORDER DOCUMENTS WILL ALSO BE MAILED.			

Agent Information – The agent is authorized to represent the applicant in all matters relating to this application.

AGENT/BUSINESS NAME Kyle Sullivan / Grant SWCD		PHONE NO. 541-575-0135	ADDITIONAL CONTACT NO. x111
ADDRESS 721 S. Canyon Blvd		FAX NO.	
CITY John Day	STATE OR	ZIP 97845	E-MAIL sullivank@ortelco.net
BY PROVIDING AN E-MAIL ADDRESS, CONSENT IS GIVEN TO RECEIVE ALL CORRESPONDENCE FROM THE DEPARTMENT ELECTRONICALLY. COPIES OF THE FINAL ORDER DOCUMENTS WILL ALSO BE MAILED.			

Explain in your own words what you propose to accomplish with this transfer application, and why:
The purpose of this application is to move the point of diversion from a seasonally constructed gravel dam to a resource friendly, engineered, low head diversion structure

If you need additional space, continue on a separate piece of paper and attach to the application as "Attachment 1".

- Check this box if this project is fully or partially funded by the American Recovery and Reinvestment Act. (Federal stimulus dollars)

Check One Box

- By signing this application, I understand that, upon receipt of the draft preliminary determination and prior to Department approval of the transfer, I will be required to provide landownership information and evidence that I am authorized to pursue the transfer as identified in OAR 690-380-4010(5); **OR**
- I affirm the applicant is a municipality as defined in ORS 540.510(3)(b) and that the right is in the name of the municipality or a predecessor; **OR**
- I affirm the applicant is an entity with the authority to condemn property and is acquiring by condemnation the property to which the water right proposed for transfer is appurtenant and have supporting documentation.

RECEIVED
APR 19 2018
OWRD

I understand that prior to Department approval of the transfer application, I may be required to submit payment to the Department for publication of a notice in a newspaper with general circulation in the area where the water right is located, once per week for two consecutive weeks. If more than one qualifying newspaper is available, I suggest publishing the notice in the following newspaper: Blue Mountain Eagle.

I (we) affirm that the information contained in this application is true and accurate.



Russell Ricco (Elmwood Ranch, Inc) 4/4/18
 Applicant signature Print Name (and Title if applicable) Date

 Applicant signature Print Name (and Title if applicable) Date

Is the applicant the sole owner of the land on which the water right, or portion thereof, proposed for transfer is located? Yes No *If NO, include signatures of all deeded landowners (and mailing and/or e-mail addresses if different than the applicant's) or attach affidavits of consent (and mailing and/or e-mail addresses) from all landowners or individuals/entities to which the water right(s) were conveyed.*

Check the following boxes that apply:

- The applicant is responsible for completion of change(s). Notices and correspondence should continue to be sent to the applicant.
- The receiving landowner will be responsible for completing the proposed change(s) after the final order is issued. Copies of notices and correspondence should be sent to this landowner.
- Both the receiving landowner and applicant will be responsible for completion of change(s). Copies of notices and correspondence should be sent to this landowner and the applicant.

At this time, are the lands in this transfer application in the process of being sold? Yes No

If YES, and you know who the new landowner will be, please complete the receiving landowner information table below. If you do not know who the new landowner will be, then a request for assignment will have to be filed for at a later date.

If a property sells, the certificated water right(s) located on the land belong to the new owner, unless a sale agreement or other document states otherwise. For more information see:

<http://www.oregon.gov/owrd/docs/transfer-propertytransactions.pdf>

RECEIVING LANDOWNER NAME			PHONE NO.	ADDITIONAL CONTACT NO.
ADDRESS				FAX NO.
CITY	STATE	ZIP	E-MAIL	RECEIVED APR 19 2018

Describe any special ownership circumstances here: _____

OWRD

- Check here if any of the water rights proposed for transfer are or will be located within or served by an irrigation or other water district. **(Tip: Complete and attach Supplemental Form D.)**

IRRIGATION DISTRICT NAME	ADDRESS		
CITY	STATE	ZIP	

- Check here if water for any of the rights supplied under a water service agreement or other contract for stored water with a federal agency or other entity.

ENTITY NAME	ADDRESS		
CITY	STATE	ZIP	



To meet State Land Use Consistency Requirements, you must list all county, city, municipal corporation, or tribal governments within whose jurisdiction water will be diverted, conveyed or used.

ENTITY NAME	ADDRESS		
CITY	STATE	ZIP	

ENTITY NAME	ADDRESS		
CITY	STATE	ZIP	

INSTRUCTIONS for editing the Application Form

To add additional lines to tables within the forms or to copy and paste additional Part 5 pages, please **save the application form to your computer**. Unlock the document by using one of the following instructions for your Microsoft Word software version:

Microsoft Word 2003

Unlock the document by one of the following:

- Using the **Tools** menu => click **Unprotect Document**;
- OR**
- Using the **Forms** toolbar => click on the **Protect/Unprotect** icon.

To relock the document to enable the checkboxes to work, you will need to:

- Using the **Tools** menu => click **Protect Document**;
- OR**
- Using the **Forms** toolbar => click on the **Protect/Unprotect** icon.

Microsoft Word 2007

- Unlock the document by clicking the **Review** tab, then click **Protect Document**, then click **Stop Protect**
- To relock the document, click **Editing Restrictions**, then click **Allow Only This Type of Editing**, select **Filling In Forms** from the drop-down menu, then check **Yes, Start Enforcing Protection**.

Microsoft Word 2010

- Unlock the document by clicking the **Review** tab; toggle the **Restrict Editing icon** at the upper right, then click **Stop Protect** at the bottom right. Then uncheck the “**Allow only this type of editing in the document: Filling in forms**” in the “Editing restrictions” section on the right-hand list of options.
- To relock the document, check the **Editing Restrictions/Allow Only This Type of Editing/Filling In Forms** box from the drop-down menu, then check **Yes, Start Enforcing Protection**. You do not need to assign a password for the editing restrictions.

Other Alternatives:

- Photocopy pages or tables in Part 5, ~~mark-through~~ any non-applicable information, insert/attach photocopied pages to document in the appropriate location, and manually amend page numbers as necessary (e.g. Page 5 6 of 9 10).
- You may refer to additional attachments that you may include, such as separately produced tables or spreadsheets to convey large numbers of rows of place of use listings, owner/property parcels, etc. You may contact the Department at 503-986-0900 and ask for Transfer Staff if you have questions.

Once the application has been unlocked, you may:

- add additional rows to tables using the Table tools, and
- select and copy the pages of Part 5 and paste as many additional sets of Part 5 pages as needed at the end of the application.

After editing, re-lock the document to enable checkboxes to work.

Part 5 of 5 – Water Right Information

Please use a separate Part 5 for each water right being changed. See instructions on page 6, to copy and paste additional Part 5s, or to add additional rows to tables within the form.

CERTIFICATE # 32398

Description of Water Delivery System

System capacity: >5.7 cubic feet per second (cfs) **OR**
 _____ gallons per minute (gpm)

Describe the current water delivery system or the system that was in place at some time within the last five years. Include information on the pumps, canals, pipelines, and sprinklers used to divert, convey, and apply the water at the authorized place of use. **Water is diverted from the John Day River and conveyed through the Hall Ditch and applied through a series of lateral ditches.**

Table 1. Location of Authorized and Proposed Point(s) of Diversion (POD) or Appropriation (POA)
 (Note: If the POD/POA name is not specified on the certificate, assign it a name or number here.)

POD/POA Name or Number	Is this POD/POA Authorized on the Certificate or is it Proposed?	If POA, OWRD Well Log ID# (or Well ID Tag # L-___)	Twp	Rng	Sec	¼ ¼	Tax Lot, DLC or Gov't Lot	Measured Distances (from a recognized survey corner)
Hall Ditch (Old)	<input checked="" type="checkbox"/> Authorized <input type="checkbox"/> Proposed		13 S	33 E	9	SE SE	402	n/a
Hall Ditch	<input type="checkbox"/> Authorized <input checked="" type="checkbox"/> Proposed		13 S	33 E	9	NE SE	402	N44.45060° W118.73739°

Check all type(s) of change(s) proposed below (change “CODES” are provided in parentheses):

- | | |
|--|---|
| <input type="checkbox"/> Place of Use (POU) | <input type="checkbox"/> Supplemental Use to Primary Use (S to P) |
| <input type="checkbox"/> Character of Use (USE) | <input type="checkbox"/> Point of Appropriation/Well (POA) |
| <input checked="" type="checkbox"/> Point of Diversion (POD) | <input type="checkbox"/> Additional Point of Appropriation (APOA) |
| <input type="checkbox"/> Additional Point of Diversion (APOD) | <input type="checkbox"/> Substitution (SUB) |
| <input type="checkbox"/> Surface Water POD to Ground Water POA (SW/GW) | <input type="checkbox"/> Government Action POD (GOV) |

Will all of the proposed changes affect the entire water right?

- Yes Complete only the Proposed (“to” or “on” lands) section of Table 2 on the next page. Use the “CODES” listed above to describe the proposed changes.
- No Complete all of Table 2 to describe the portion of the water right to be changed.

RECEIVED

APR 19 2018

OWRD

Please use and attach additional pages of Table 2 as needed.
See page 6 for instructions.

Do you have questions about how to fill-out the tables?
Contact the Department at 503-986-0900 and ask for Transfer Staff.

Table 2. Description of Changes to Water Right Certificate # 32398

List the change proposed for the acreage in each 1/4 1/4. If more than one change is proposed, specify the acreage associated with each change. If there is more than one POD/POA involved in the proposed changes, specify the acreage associated with each POD/POA.

AUTHORIZED (the "from" or "off" lands) The listing that appears on the certificate BEFORE PROPOSED CHANGES List only that part or portion of the water right that will be changed.											Proposed Changes (see "CODES" from previous page)	PROPOSED (the "to" or "on" lands) The listing as it would appear AFTER PROPOSED CHANGES are made.														
Twp	Rng	Sec	1/4	1/4	Tax Lot	Gvt Lot or DLC	Acres	Type of USE listed on Certificate	POD(s) or POA(s) (name or number from Table 1)	Priority Date		Twp	Rng	Sec	1/4	1/4	Tax Lot	Gvt Lot or DLC	Acres	New Type of USE	POD(s)/ POA(s) to be used (from Table 1)	Priority Date				
13	S	33	E	8	SE	SE	1002	n/a	12.1	Irrigation	Hall Ditch (Old)	1867	POD	13	S	33	E	8	SE	SE	1002	n/a	12.1	n/a	Hall Ditch	1867
13	S	33	E	9	SW	SW	1002	n/a	13.6	Irrigation	Hall Ditch (Old)	1867	POD	13	S	33	E	9	SW	SW	1002	n/a	13.6	n/a	Hall Ditch	1867
13	S	33	E	16	NW	NW	1002	n/a	9.0	Irrigation	Hall Ditch (Old)	1867	POD	13	S	33	E	16	NW	NW	1002	n/a	9.0	n/a	Hall Ditch	1867
13	S	33	E	17	NE	NE	1002	n/a	31.0	Irrigation	Hall Ditch (Old)	1867	POD	13	S	33	E	17	NE	NE	1002	n/a	31.0	n/a	Hall Ditch	1867
TOTAL ACRES:							65.7						TOTAL ACRES:							65.7						

Additional remarks: _____.

RECEIVED

APR 19 2018

OWRD

For Place of Use or Character of Use Changes

Are there other water right certificates, water use permits or ground water registrations associated with the "from" or the "to" lands? Yes No

If YES, list the certificate, water use permit, or ground water registration numbers: _____.

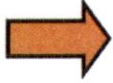

Pursuant to ORS 540.510, any "layered" water use such as an irrigation right that is supplemental to a primary right proposed for transfer must be included in the transfer or be cancelled. Any change to a ground water registration must be filed separately in a ground water registration modification application.

For Substitution (ground water supplemental irrigation will be substituted for surface water primary irrigation)

Ground water supplemental Permit or Certificate # _____;
Surface water primary Certificate # _____.

RECEIVED

APR 19 2018

For a change from Supplemental Irrigation Use to Primary Irrigation Use

Identify the primary certificate to be cancelled. Certificate # _____

OWRD

For a change in point(s) of appropriation (well(s)) or additional point(s) of appropriation:

- Well log(s) are attached for each authorized and proposed well(s) that are clearly labeled and associated with the corresponding well(s) in Table 1 above and on the accompanying application map.

Tip: You may search for well logs on the Department's web page at:

http://apps.wrd.state.or.us/apps/gw/well_log/Default.aspx

AND/OR

- Describe the construction of the authorized and proposed well(s) in Table 3 for any wells that do not have a well log. For *proposed wells not yet constructed or built*, provide "a best estimate" for each requested information element in the table. The Department recommends you consult a licensed well driller, geologist, or certified water right examiner to assist with assembling the information necessary to complete Table 3.

Table 3. Construction of Point(s) of Appropriation

Any well(s) in this listing must be clearly tied to corresponding well(s) described in Table 1 and shown on the accompanying application map. Failure to provide the information will delay the processing of your transfer application until it is received. The information is necessary for the department to assess whether the proposed well(s) will access the same source aquifer as the authorized point(s) of appropriation (POA). The Department is prohibited by law from approving POA changes that do not access the same source aquifer.

Proposed or Authorized POA Name or Number	Is well already built? (Yes or No)	If an existing well: OWRD Well ID Tag No. L-	Total well depth	Casing Diameter	Casing Intervals (feet)	Seal depth(s) (intervals)	Perforated or screened intervals (in feet)	Static water level of completed well (in feet)	Source aquifer (sand, gravel, basalt, etc.)	Well -specit rate (cfs or gpm). If le han full rate water righ

Please use a separate Part 5 for each water right being changed. See instructions on page 6, to copy and paste additional Part 5s, or to add additional rows to tables within the form.

CERTIFICATE # 32384

Description of Water Delivery System

System capacity: >5.7 cubic feet per second (cfs) **OR**
 _____ gallons per minute (gpm)

Describe the current water delivery system or the system that was in place at some time within the last five years. Include information on the pumps, canals, pipelines, and sprinklers used to divert, convey, and apply the water at the authorized place of use. **Water is diverted from the John Day River and conveyed through the Hall Ditch and applied through a series of lateral ditches.**

Table 1. Location of Authorized and Proposed Point(s) of Diversion (POD) or Appropriation (POA)
 (Note: If the POD/POA name is not specified on the certificate, assign it a name or number here.)

POD/POA Name or Number	Is this POD/POA Authorized on the Certificate or is it Proposed?	If POA, OWRD Well Log ID# (or Well ID Tag # L-___)	Twp	Rng	Sec	¼	¼	Tax Lot, DLC or Gov't Lot	Measured Distances (from a recognized survey corner)
Hall Ditch (Old)	<input checked="" type="checkbox"/> Authorized <input type="checkbox"/> Proposed		13 S	33 E	9	SE	SE	402	n/a
Hall Ditch	<input type="checkbox"/> Authorized <input checked="" type="checkbox"/> Proposed		13 S	33 E	9	NE	SE	402	N44.45060° W118.73739°

Check all type(s) of change(s) proposed below (change "CODES" are provided in parentheses):

- | | |
|--|---|
| <input checked="" type="checkbox"/> Place of Use (POU) | <input type="checkbox"/> Supplemental Use to Primary Use (S to P) |
| <input type="checkbox"/> Character of Use (USE) | <input type="checkbox"/> Point of Appropriation/Well (POA) |
| <input checked="" type="checkbox"/> Point of Diversion (POD) | <input type="checkbox"/> Additional Point of Appropriation (APOA) |
| <input type="checkbox"/> Additional Point of Diversion (APOD) | <input type="checkbox"/> Substitution (SUB) |
| <input type="checkbox"/> Surface Water POD to Ground Water POA (SW/GW) | <input type="checkbox"/> Government Action POD (GOV) |

Will all of the proposed changes affect the entire water right?

- Yes Complete only the Proposed ("to" or "on" lands) section of Table 2 on the next page. Use the "CODES" listed above to describe the proposed changes.
- No Complete all of Table 2 to describe the portion of the water right to be changed.

RECEIVED

APR 19 2018

OWRD

Please use and attach additional pages of Table 2 as needed.
See page 6 for instructions.

Do you have questions about how to fill-out the tables?
Contact the Department at 503-986-0900 and ask for Transfer Staff.

Table 2. Description of Changes to Water Right Certificate # 32384

List the change proposed for the acreage in each ¼ ¼. If more than one change is proposed, specify the acreage associated with each change.
If there is more than one POD/POA involved in the proposed changes, specify the acreage associated with each POD/POA.

AUTHORIZED (the "from" or "off" lands) The listing that appears on the certificate BEFORE PROPOSED CHANGES List only that part or portion of the water right that will be changed.											Proposed Changes (see "CODES" from previous page)	PROPOSED (the "to" or "on" lands) The listing as it would appear AFTER PROPOSED CHANGES are made.														
Twp	Rng	Sec	¼	¼	Tax Lot	Gvt Lot or DLC	Acres	Type of USE listed on Certificate	POD(s) or POA(s) (name or number from Table 1)	Priority Date		Twp	Rng	Sec	¼	¼	Tax Lot	Gvt Lot or DLC	Acres	New Type of USE	POD(s)/ POA(s) to be used (from Table 1)	Priority Date				
13	S	33	E	9	NE	SW	1002	n/a	1.0	Irrigation	Hall Ditch (Old)	1867	POU/POD	13	S	33	E	9	NE	SW	1002	n/a	12.0	n/a	Hall Ditch	1867
13	S	33	E	9	NE	SW	1002	n/a	12.0	Irrigation	Hall Ditch (Old)	1867	POD	13	S	33	E	9	SW	SW	1002	n/a	20.0	n/a	Hall Ditch	1867
13	S	33	E	9	SW	SW	1002	n/a	20.0	Irrigation	Hall Ditch (Old)	1867	POD	13	S	33	E	9	SE	SW	1002	n/a	20.0	n/a	Hall Ditch	1867
13	S	33	E	9	SE	SW	1002	n/a	20.0	Irrigation	Hall Ditch (Old)	1867	POD	13	S	33	E	9	NW	SE	1002	n/a	1.4	n/a	Hall Ditch	1867
13	S	33	E	9	NW	SE	1002	n/a	3.4	Irrigation	Hall Ditch (Old)	1867	POU/POD	13	S	33	E	9	SW	SE	1002	n/a	5.6	n/a	Hall Ditch	1867
13	S	33	E	9	NW	SE	1002	n/a	1.4	Irrigation	Hall Ditch (Old)	1867	POD	13	S	33	E	9	NW	SW	1002	n/a	0.7	n/a	Hall Ditch	1867
13	S	33	E	9	SW	SE	1002	n/a	5.6	Irrigation	Hall Ditch (Old)	1867	POD	13	S	33	E	17	NE	NE	1002	n/a	2.0	n/a	Hall Ditch	1867
														13	S	33	E	17	NW	NE	1002	n/a	1.7	n/a	Hall Ditch	1867
TOTAL ACRES:							63.4												63.4							

Additional remarks: The proposed POD is the new location of the Hall Ditch.

RECEIVED

JUN 13 2018

OWRD

AMENDED T-12906

Please use and attach additional pages of Table 2 as needed.
See page 6 for instructions.

Do you have questions about how to fill-out the tables?
Contact the Department at 503-986-0900 and ask for Transfer Staff.

Table 2. Description of Changes to Water Right Certificate # 75446

List the change proposed for the acreage in each ¼ ¼. If more than one change is proposed, specify the acreage associated with each change.
If there is more than one POD/POA involved in the proposed changes, specify the acreage associated with each POD/POA.

AUTHORIZED (the "from" or "off" lands) The listing that appears on the certificate BEFORE PROPOSED CHANGES List only that part or portion of the water right that will be changed.											Proposed Changes (see "CODES" from previous page)	PROPOSED (the "to" or "on" lands) The listing as it would appear AFTER PROPOSED CHANGES are made.														
Twp	Rng	Sec	¼	¼	Tax Lot	Gvt Lot or DLC	Acre	Type of USE listed on Certificate	POD(s) or POA(s) (name or number from Table 1)	Priority Date		Twp	Rng	Sec	¼	¼	Tax Lot	Gvt Lot or DLC	Acre	New Type of USE	POD(s)/ POA(s) to be used (from Table 1)	Priority Date				
13	S	33	E	9	SW	SW	1002	n/a	2.0	Irrigation	Hall Ditch (Existing)	1867	POD	13	S	33	E	9	SW	SW	1002	n/a	2.0	n/a	Hall Ditch	1867
13	S	33	E	9	SE	SW	1002	n/a	20.0	Irrigation	Hall Ditch (Existing)	1867	POD	13	S	33	E	9	SE	SW	1002	n/a	20.0	n/a	Hall Ditch	1867
13	S	33	E	16	NE	NW	1002	n/a	18.7	Irrigation	Hall Ditch (Existing)	1867	POD	13	S	33	E	16	NE	NW	1002	n/a	18.7	n/a	Hall Ditch	1867
13	S	33	E	16	NW	NW	1002	n/a	28.8	Irrigation	Hall Ditch (Existing)	1867	POD	13	S	33	E	16	NW	NW	1002	n/a	28.8	n/a	Hall Ditch	1867
13	S	33	E	17	NE	NE	1002	n/a	3.0	Irrigation	Hall Ditch (Existing)	1867	POD	13	S	33	E	17	NE	NE	1002	n/a	3.0	n/a	Hall Ditch	1867
13	S	33	E	17	SE	NE	1002	n/a	1.0	Irrigation	Hall Ditch (Existing)	1867	POD	13	S	33	E	17	SE	NE	1002	n/a	1.0	n/a	Hall Ditch	1867
TOTAL ACRES:							73.5						TOTAL ACRES:							73.5						

Additional remarks: **This certificate has an error; no lands are in Section 1; should be Section 16; see SO v35, p558 (T-4940).**

RECEIVED

JUN 13 2018

OWRD

Amended
T-12906

Please use and attach additional pages of Table 2 as needed.
See page 6 for instructions.

Do you have questions about how to fill-out the tables?
Contact the Department at 503-986-0900 and ask for Transfer Staff.

Table 2. Description of Changes to Water Right Certificate # 32384

List the change proposed for the acreage in each 1/4 1/4. If more than one change is proposed, specify the acreage associated with each change.
If there is more than one POD/POA involved in the proposed changes, specify the acreage associated with each POD/POA.

AUTHORIZED (the "from" or "off" lands) The listing that appears on the certificate BEFORE PROPOSED CHANGES List only that part or portion of the water right that will be changed.											Proposed Changes (see "CODES" from previous page)	PROPOSED (the "to" or "on" lands) The listing as it would appear AFTER PROPOSED CHANGES are made.														
Twp	Rng	Sec	1/4	1/4	Tax Lot	Gvt Lot or DLC	Acres	Type of USE listed on Certificate	POD(s) or POA(s) (name or number from Table 1)	Priority Date		Twp	Rng	Sec	1/4	1/4	Tax Lot	Gvt Lot or DLC	Acres	New Type of USE	POD(s)/ POA(s) to be used (from Table 1)	Priority Date				
13	S	33	E	9	NE	SW	1002	n/a	13.0	Irrigation	Hall Ditch (Old)	1867	POU/POD	13	S	33	E	9	NE	SW	1002	n/a	12.0	n/a	Hall Ditch	1867
13	S	33	E	9	SW	SW	1002	n/a	20.0	Irrigation	Hall Ditch (Old)	1867	POD	13	S	33	E	9	SW	SW	1002	n/a	20.0	n/a	Hall Ditch	1867
13	S	33	E	9	SE	SW	1002	n/a	20.0	Irrigation	Hall Ditch (Old)	1867	POD	13	S	33	E	9	SE	SW	1002	n/a	20.0	n/a	Hall Ditch	1867
13	S	33	E	9	NW	SE	1002	n/a	4.8	Irrigation	Hall Ditch (Old)	1867	POU/POD	13	S	33	E	9	NW	SE	1002	n/a	1.4	n/a	Hall Ditch	1867
13	S	33	E	9	SW	SE	1002	n/a	5.6	Irrigation	Hall Ditch (Old)	1867	POD	13	S	33	E	9	SW	SE	1002	n/a	5.6	n/a	Hall Ditch	1867
													POU/POD	13	S	33	E	9	NW	SW	1002	n/a	0.7	n/a	Hall Ditch	1867
													POU/POD	13	S	33	E	17	NE	NE	1002	n/a	2.0	n/a	Hall Ditch	1867
													POU/POD	13	S	33	E	17	NW	NE	1002	n/a	1.7	n/a	Hall Ditch	1867
TOTAL ACRES:							63.4						TOTAL ACRES:							63.4						

Additional remarks: The proposed POD is the new location of the Hall Ditch.

RECEIVED

APR 19 2018

OWRD

For Place of Use or Character of Use Changes

Are there other water right certificates, water use permits or ground water registrations associated with the “from” or the “to” lands? Yes No

If YES, list the certificate, water use permit, or ground water registration numbers:_____.



Pursuant to ORS 540.510, any “layered” water use such as an irrigation right that is supplemental to a primary right proposed for transfer must be included in the transfer or be cancelled. Any change to a ground water registration must be filed separately in a ground water registration modification application.

For Substitution (ground water supplemental irrigation will be substituted for surface water primary irrigation)

Ground water supplemental Permit or Certificate # _____;
Surface water primary Certificate # _____.

RECEIVED

APR 19 2018

For a change from Supplemental Irrigation Use to Primary Irrigation Use

Identify the primary certificate to be cancelled. Certificate # _____

OWRD

For a change in point(s) of appropriation (well(s)) or additional point(s) of appropriation:

Well log(s) are attached for each authorized and proposed well(s) that are clearly labeled and associated with the corresponding well(s) in Table 1 above and on the accompanying application map.

Tip: You may search for well logs on the Department’s web page at:

http://apps.wrd.state.or.us/apps/gw/well_log/Default.aspx

AND/OR

Describe the construction of the authorized and proposed well(s) in Table 3 for any wells that do not have a well log. For *proposed wells not yet constructed or built*, provide “a best estimate” for each requested information element in the table. The Department recommends you consult a licensed well driller, geologist, or certified water right examiner to assist with assembling the information necessary to complete Table 3.

Table 3. Construction of Point(s) of Appropriation

Any well(s) in this listing must be clearly tied to corresponding well(s) described in Table 1 and shown on the accompanying application map. Failure to provide the information will delay the processing of your transfer application until it is received. The information is necessary for the department to assess whether the proposed well(s) will access the same source aquifer as the authorized point(s) of appropriation (POA). The Department is prohibited by law from approving POA changes that do not access the same source aquifer.

Proposed or Authorized POA Name or Number	Is well already built? (Yes or No)	If an existing well: OWRD Well ID Tag No. L-	Total well depth	Casing Diameter	Casing Intervals (feet)	Seal depth(s) (intervals)	Perforated or screened intervals (in feet)	Static water level of completed well (in feet)	Source aquifer (sand, gravel, basalt, etc.)	Well -speci rate (cfs or gpm). If le han full rate water righ

Please use a separate Part 5 for each water right being changed. See instructions on page 6, to copy and paste additional Part 5s, or to add additional rows to tables within the form.

CERTIFICATE # 75446

Description of Water Delivery System

System capacity: >5.7 cubic feet per second (cfs) **OR**
 _____ gallons per minute (gpm)

Describe the current water delivery system or the system that was in place at some time within the last five years. Include information on the pumps, canals, pipelines, and sprinklers used to divert, convey, and apply the water at the authorized place of use. **Water is diverted from the John Day River and conveyed through the Hall Ditch and applied through a series of lateral ditches.**

Table 1. Location of Authorized and Proposed Point(s) of Diversion (POD) or Appropriation (POA)
 (Note: If the POD/POA name is not specified on the certificate, assign it a name or number here.)

POD/POA Name or Number	Is this POD/POA Authorized on the Certificate or is it Proposed?	If POA, OWRD Well Log ID# (or Well ID Tag # L-___)	Twp		Rng		Sec		¼ ¼	Tax Lot, DLC or Gov't Lot	Measured Distances (from a recognized survey corner)
Hall Ditch (Existing)	<input checked="" type="checkbox"/> Authorized <input type="checkbox"/> Proposed		13	S	33	E	9	NE	SE	402	1,390 feet North & 420 feet West from SE Corner Section 9.
Hall Ditch	<input type="checkbox"/> Authorized <input checked="" type="checkbox"/> Proposed		13	S	33	E	9	NE	SE	402	N44.45060° W118.73739°

Check all type(s) of change(s) proposed below (change "CODES" are provided in parentheses):

- | | |
|--|---|
| <input type="checkbox"/> Place of Use (POU) | <input type="checkbox"/> Supplemental Use to Primary Use (S to P) |
| <input type="checkbox"/> Character of Use (USE) | <input type="checkbox"/> Point of Appropriation/Well (POA) |
| <input checked="" type="checkbox"/> Point of Diversion (POD) | <input type="checkbox"/> Additional Point of Appropriation (APOA) |
| <input type="checkbox"/> Additional Point of Diversion (APOD) | <input type="checkbox"/> Substitution (SUB) |
| <input type="checkbox"/> Surface Water POD to Ground Water POA (SW/GW) | <input type="checkbox"/> Government Action POD (GOV) |

Will all of the proposed changes affect the entire water right?

- Yes Complete only the Proposed ("to" or "on" lands) section of Table 2 on the next page. Use the "CODES" listed above to describe the proposed changes.
- No Complete all of Table 2 to describe the portion of the water right to be changed.

Please use and attach additional pages of Table 2 as needed.
See page 6 for instructions.

Do you have questions about how to fill-out the tables?
Contact the Department at 503-986-0900 and ask for Transfer Staff.

Table 2. Description of Changes to Water Right Certificate # 75446

List the change proposed for the acreage in each 1/4 1/4. If more than one change is proposed, specify the acreage associated with each change.
If there is more than one POD/POA involved in the proposed changes, specify the acreage associated with each POD/POA.

AUTHORIZED (the "from" or "off" lands) The listing that appears on the certificate BEFORE PROPOSED CHANGES List only that part or portion of the water right that will be changed.											Proposed Changes (see "CODES" from previous page)	PROPOSED (the "to" or "on" lands) The listing as it would appear AFTER PROPOSED CHANGES are made.														
Twp	Rng	Sec	1/4	1/4	Tax Lot	Gvt Lot or DLC	Acres	Type of USE listed on Certificate	POD(s) or POA(s) (name or number from Table 1)	Priority Date		Twp	Rng	Sec	1/4	1/4	Tax Lot	Gvt Lot or DLC	Acres	New Type of USE	POD(s)/ POA(s) to be used (from Table 1)	Priority Date				
13	S	33	E	9	SW	SW	1002	n/a	2.0	Irrigation	Hall Ditch (Existing)	1867	POD	13	S	33	E	9	SW	SW	1002	n/a	2.0	n/a	Hall Ditch	1867
13	S	33	E	9	SE	SW	1002	n/a	20.0	Irrigation	Hall Ditch (Existing)	1867	POD	13	S	33	E	9	SE	SW	1002	n/a	20.0	n/a	Hall Ditch	1867
13	S	33	E	16	NE	NW	1002	n/a	18.7	Irrigation	Hall Ditch (Existing)	1867	POD	13	S	33	E	16	NE	NW	1002	n/a	18.7	n/a	Hall Ditch	1867
13	S	33	E	16	NW	NW	1002	n/a	28.8	Irrigation	Hall Ditch (Existing)	1867	POD	13	S	33	E	16	NW	NW	1002	n/a	28.8	n/a	Hall Ditch	1867
13	S	33	E	17	NE	NE	1002	n/a	3.0	Irrigation	Hall Ditch (Existing)	1867	POD	13	S	33	E	17	NE	NE	1002	n/a	3.0	n/a	Hall Ditch	1867
13	S	33	E	17	SE	NE	1002	n/a	1.0	Irrigation	Hall Ditch (Existing)	1867	POD	13	S	33	E	17	SE	NE	1002	n/a	1.0	n/a	Hall Ditch	1867
TOTAL ACRES:							71.5						TOTAL ACRES:							71.5						

Additional remarks: **This certificate has an error; no lands are in Section 1; should be Section 16; see SO v35, p558 (T-4940).**

RECEIVED

APR 19 2018

OWRD

For Place of Use or Character of Use Changes

Are there other water right certificates, water use permits or ground water registrations associated with the “from” or the “to” lands? Yes No

If YES, list the certificate, water use permit, or ground water registration numbers: _____.



Pursuant to ORS 540.510, any “layered” water use such as an irrigation right that is supplemental to a primary right proposed for transfer must be included in the transfer or be cancelled. Any change to a ground water registration must be filed separately in a ground water registration modification application.

For Substitution (ground water supplemental irrigation will be substituted for surface water primary irrigation)

RECEIVED

APR 19 2018

Ground water supplemental Permit or Certificate # _____;
Surface water primary Certificate # _____.

For a change from Supplemental Irrigation Use to Primary Irrigation Use

OWRD

Identify the primary certificate to be cancelled. Certificate # _____

For a change in point(s) of appropriation (well(s)) or additional point(s) of appropriation:

- Well log(s) are attached for each authorized and proposed well(s) that are clearly labeled and associated with the corresponding well(s) in Table 1 above and on the accompanying application map.

Tip: You may search for well logs on the Department’s web page at:

http://apps.wrd.state.or.us/apps/gw/well_log/Default.aspx

AND/OR

- Describe the construction of the authorized and proposed well(s) in Table 3 for any wells that do not have a well log. For *proposed wells not yet constructed or built*, provide “a best estimate” for each requested information element in the table. The Department recommends you consult a licensed well driller, geologist, or certified water right examiner to assist with assembling the information necessary to complete Table 3.

Table 3. Construction of Point(s) of Appropriation

Any well(s) in this listing must be clearly tied to corresponding well(s) described in Table 1 and shown on the accompanying application map. Failure to provide the information will delay the processing of your transfer application until it is received. The information is necessary for the department to assess whether the proposed well(s) will access the same source aquifer as the authorized point(s) of appropriation (POA). The Department is prohibited by law from approving POA changes that do not access the same source aquifer.

Proposed or Authorized POA Name or Number	Is well already built? (Yes or No)	If an existing well: OWRD Well ID Tag No. L-	Total well depth	Casing Diameter	Casing Intervals (feet)	Seal depth(s) (intervals)	Perforated or screened intervals (in feet)	Static water level of completed well (in feet)	Source aquifer (sand, gravel, basalt, etc.)	Well -specific rate (cfs or gpm). If less than full rate of water right

Land Use Information Form



Oregon Water Resources Department
725 Summer Street NE, Suite A
Salem, Oregon 97301-1266
(503) 986-0900
www.wrd.state.or.us

NOTE TO APPLICANTS

In order for your application to be processed by the Water Resources Department (WRD), this Land Use Information Form must be completed by a local government planning official in the jurisdiction(s) where your water right will be used and developed. The planning official may choose to complete the form while you wait, or return the receipt stub to you. Applications received by WRD without the Land Use Form or the receipt stub will be returned to you. Please be aware that your application will not be approved without land use approval.

This form is NOT required if:

- 1) Water is to be diverted, conveyed, and/or used only on federal lands; **OR**
- 2) The application is for a water right transfer, allocation of conserved water, exchange, permit amendment, or ground water registration modification, and **all** of the following apply:
 - a) The existing and proposed water use is located entirely within lands zoned for exclusive farm-use or within an irrigation district;
 - b) The application involves a change in place of use only;
 - c) The change does not involve the placement or modification of structures, including but not limited to water diversion, impoundment, distribution facilities, water wells and well houses; and
 - d) The application involves irrigation water uses only.

NOTE TO LOCAL GOVERNMENTS

The person presenting the attached Land Use Information Form is applying for or modifying a water right. The Water Resources Department (WRD) requires its applicants to obtain land-use information to be sure the water rights do not result in land uses that are incompatible with your comprehensive plan. Please complete the form or detach the receipt stub and return it to the applicant for inclusion in their water right application. You will receive notice once the applicant formally submits his or her request to the WRD. The notice will give more information about WRD's water rights process and provide additional comment opportunities. You will have 30 days from the date of the notice to complete the land-use form and return it to the WRD. If no land-use information is received from you within that 30-day period, the WRD may presume the land use associated with the proposed water right is compatible with your comprehensive plan. Your attention to this request for information is greatly appreciated by the Water Resources Department. If you have any questions concerning this form, please contact the WRD's Customer Service Group at 503-986-0801.

RECEIVED

APR 19 2018

OWRD

Land Use Information Form



Oregon Water Resources Department
 725 Summer Street NE, Suite A
 Salem, Oregon 97301-1266
 (503) 986-0900
 www.wrd.state.or.us

Applicant(s): Elmwood Ranch, Inc - Russell Ricco

Mailing Address: 25880 Green Haven Road

City: Prairie City State: OR Zip Code: 97869 Daytime Phone: (541) 820-3515

A. Land and Location

Please include the following information for all tax lots where water will be diverted (taken from its source), conveyed (transported), and/or used or developed. Applicants for municipal use, or irrigation uses within irrigation districts may substitute existing and proposed service-area boundaries for the tax-lot information requested below.

Township	Range	Section	¼ ¼	Tax Lot #	Plan Designation (e.g., Rural Residential/RR-5)	Water to be:			Proposed Land Use:
<u>13S</u>	<u>33E</u>	_____	_____	<u>402</u>	_____ <u>MUR</u>	<input checked="" type="checkbox"/> Diverted	<input checked="" type="checkbox"/> Conveyed	<input type="checkbox"/> Used	_____
<u>13S</u>	<u>33E</u>	_____	_____	<u>1002</u>	_____ <u>MUR</u>	<input type="checkbox"/> Diverted	<input checked="" type="checkbox"/> Conveyed	<input checked="" type="checkbox"/> Used	_____
_____	_____	_____	_____	_____	_____	<input type="checkbox"/> Diverted	<input type="checkbox"/> Conveyed	<input type="checkbox"/> Used	_____
_____	_____	_____	_____	_____	_____	<input type="checkbox"/> Diverted	<input type="checkbox"/> Conveyed	<input type="checkbox"/> Used	_____

List all counties and cities where water is proposed to be diverted, conveyed, and/or used or developed:

Grant County

RECEIVED
APR 19 2018

B. Description of Proposed Use

OWRD

Type of application to be filed with the Water Resources Department:

- Permit to Use or Store Water
 Water Right Transfer
 Permit Amendment or Ground Water Registration Modification
 Limited Water Use License
 Allocation of Conserved Water
 Exchange of Water

Source of water: Reservoir/Pond
 Ground Water
 Surface Water (name) John Day River

Estimated quantity of water needed: 5.6
 cubic feet per second
 gallons per minute
 acre-feet

Intended use of water: Irrigation
 Commercial
 Industrial
 Domestic for _____ household(s)
 Municipal
 Quasi-Municipal
 Instream
 Other _____

Briefly describe:

Water Right Transfer to move Point of Diversion and Place of Use to accommodate new irrigation diversion structure.

Note to applicant: If the Land Use Information Form cannot be completed while you wait, please have a local government representative sign the receipt at the bottom of the next page and include it with the application filed with the Water Resources Department.

See bottom of Page 3. →

Elmwood

135 33E TL 402

1002

For Local Government Use Only

The following section must be completed by a planning official from each county and city listed unless the project will be located entirely within the city limits. In that case, only the city planning agency must complete this form. This deals only with the local land-use plan. Do not include approval for activities such as building or grading permits.

Please check the appropriate box below and provide the requested information

- Land uses to be served by the proposed water uses (including proposed construction) are allowed outright or are not regulated by your comprehensive plan. Cite applicable ordinance section(s): Article 144 GCLDC
- Land uses to be served by the proposed water uses (including proposed construction) involve discretionary land-use approvals as listed in the table below. (Please attach documentation of applicable land-use approvals which have already been obtained. Record of Action/land-use decision and accompanying findings are sufficient.) **If approvals have been obtained but all appeal periods have not ended, check "Being pursued."**

Type of Land-Use Approval Needed (e.g., plan amendments, rezones, conditional-use permits, etc.)	Cite Most Significant, Applicable Plan Policies & Ordinance Section References	Land-Use Approval:	
		<input type="checkbox"/> Obtained <input type="checkbox"/> Denied	<input type="checkbox"/> Being Pursued <input type="checkbox"/> Not Being Pursued
		<input type="checkbox"/> Obtained <input type="checkbox"/> Denied	<input type="checkbox"/> Being Pursued <input type="checkbox"/> Not Being Pursued
	RECEIVED	<input type="checkbox"/> Obtained <input type="checkbox"/> Denied	<input type="checkbox"/> Being Pursued <input type="checkbox"/> Not Being Pursued
	APR 19 2018	<input type="checkbox"/> Obtained <input type="checkbox"/> Denied	<input type="checkbox"/> Being Pursued <input type="checkbox"/> Not Being Pursued
	OWRD	<input type="checkbox"/> Obtained <input type="checkbox"/> Denied	<input type="checkbox"/> Being Pursued <input type="checkbox"/> Not Being Pursued

Local governments are invited to express special land-use concerns or make recommendations to the Water Resources Department regarding this proposed use of water below, or on a separate sheet.

Name: Shannon Springer Title: Assistant Planner
 Signature: Shannon Springer Phone: 541-575-1519 Date: 4/4/18
 Government Entity: Grant County Planning Department

Note to local government representative: Please complete this form or sign the receipt below and return it to the applicant. If you sign the receipt, you will have 30 days from the Water Resources Department's notice date to return the completed Land Use Information Form or WRD may presume the land use associated with the proposed use of water is compatible with local comprehensive plans.

Receipt for Request for Land Use Information

Applicant name: _____
 City or County: _____ Staff contact: _____
 Signature: _____ Phone: _____ Date: _____

Application for Water Right Transfer

Evidence of Use Affidavit



Oregon Water Resources Department
 725 Summer Street NE, Suite A
 Salem, Oregon 97301-1266
 (503) 986-0900
 www.wrd.state.or.us

Please print legibly or type. Be as specific as possible. Attach additional pages if you need more spacing. Supporting documentation must be attached.

State of Oregon)
) ss

County of GRANT)

I, RUSSELL RICCO, in my capacity as LANDOWNER,

mailing address 25880 GREEN HAVEN ROAD

telephone number (541)820-3515, being first duly sworn depose and say:

RECEIVED

APR 19 2018

1. My knowledge of the exercise or status of the water right is based on (check one):

- Personal observation Professional expertise

OWRD

2. I attest that:

Water was used during the previous five years on the **entire** place of use for Certificate # 32384, 75446, & 32398 TRACT 2; **OR**

My knowledge is specific to the use of water at the following locations within the last five years:

Certificate #	Township	Range	Mer	Sec	¼ ¼	Gov't Lot or DLC	Acres (if applicable)

OR

- Confirming Certificate # ____ has been issued within the past five years; **OR**
- Part or all of the water right was leased instream at some time within the last five years. The instream lease number is: ____ (Note: If the entire right proposed for transfer was not leased, additional evidence of use is needed for the portion not leased instream.); **OR**
- The water right is not subject to forfeiture and documentation that a presumption of forfeiture for non-use would be rebutted under ORS 540.610(2) is attached.
- Water has been used at the actual current point of diversion or appropriation for more than 10 years for Certificate # ____ (For Historic POD/POA Transfers)

(continues on reverse side)

3. The water right was used for: (e.g., crops, pasture, etc.): MEADOW HAY
4. I understand that if I do not attach one or more of the documents shown in the table below to support the above statements, my application will be considered incomplete.

Patricia A. Holliday
Signature of Affiant

4/4/18
Date

Signed and sworn to (or affirmed) before me this 4 day of April, 2020.

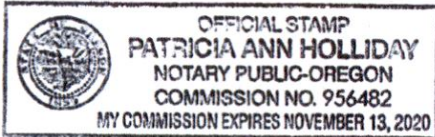

Patricia A. Holliday
Notary Public for Oregon

My Commission Expires: 11-13-2020

Supporting Documents	Examples
<input type="checkbox"/> Copy of a water right certificate that has been issued within the last five years. (not a remaining right certificate)	Copy of confirming water right certificate that shows issue date
<input type="checkbox"/> Copies of receipts from sales of irrigated crops or for expenditures related to use of water	<ul style="list-style-type: none"> ● Power usage records for pumps associated with irrigation use ● Fertilizer or seed bills related to irrigated crops ● Farmers Co-op sales receipt
<input type="checkbox"/> Records such as FSA crop reports, irrigation district records, NRCS farm management plan, or records of other water suppliers	<ul style="list-style-type: none"> ● District assessment records for water delivered ● Crop reports submitted under a federal loan agreement ● Beneficial use reports from district ● IRS Farm Usage Deduction Report ● Agricultural Stabilization Plan ● CREP Report
<input checked="" type="checkbox"/> Aerial photos containing sufficient detail to establish location and date of photograph	<p>Multiple photos can be submitted to resolve different areas of a water right. If the photograph does not print with a "date stamp" or without the source being identified, the date of the photograph and source should be added.</p> <p>Sources for aerial photos: OSU – www.oregonexplorer.info/imagery OWRD – www.wrd.state.or.us Google Earth – earth.google.com TerraServer – www.terra-server.com</p>
<input type="checkbox"/> Approved Lease establishing beneficial use within the last 5 years	Copy of instream lease or lease number

RECEIVED

APR 19 2018

Application for Change in Point of Diversion & Place of Use

Russell Ricco - Elmwood Ranch, Inc.

Evidence of Water Right Use

Township 13 South, Range 33 East, Sections 8, 9, 16 & 17 W.M.

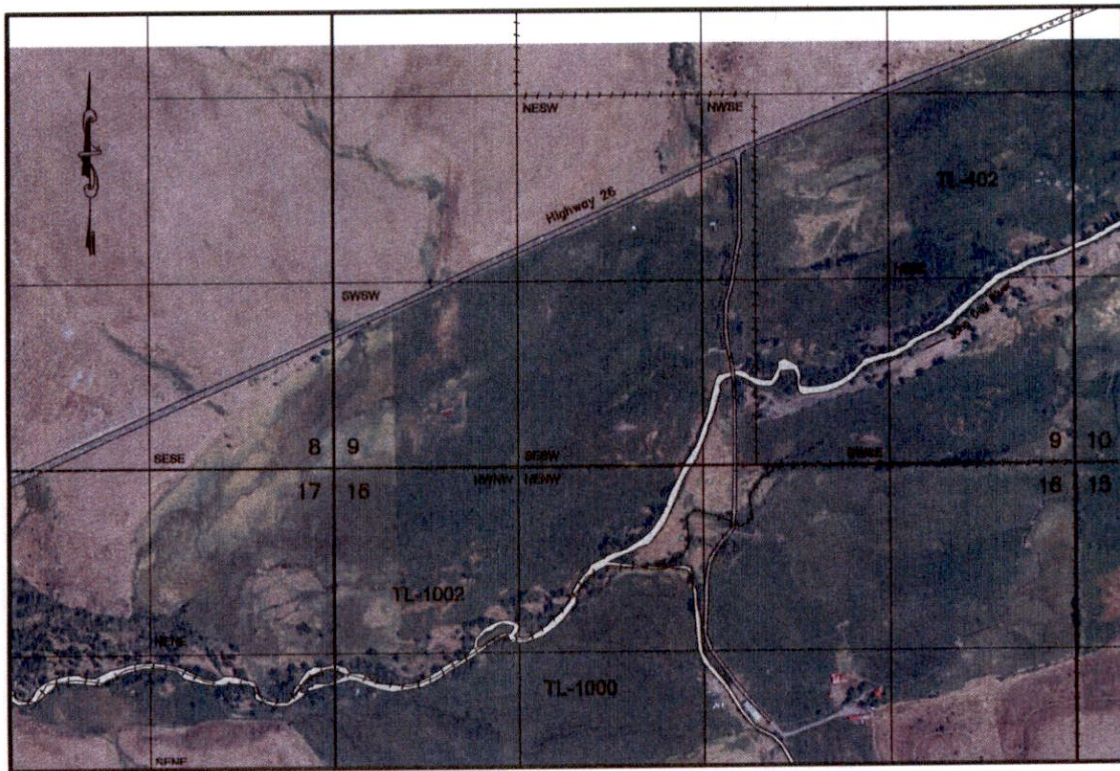

Scale: 1" = 1320'

2016 Aerial Photo (Source: Farm Service Agency)

RECEIVED

APR 19 2018

OWRD

Application for Change in Point of Diversion & Place of Use

Russell Ricco - Elmwood Ranch, Inc.

Water Rights "From" Lands to be Transferred

Township 13 South, Range 33 East, Sections 8, 9, 16 & 17 W.M.

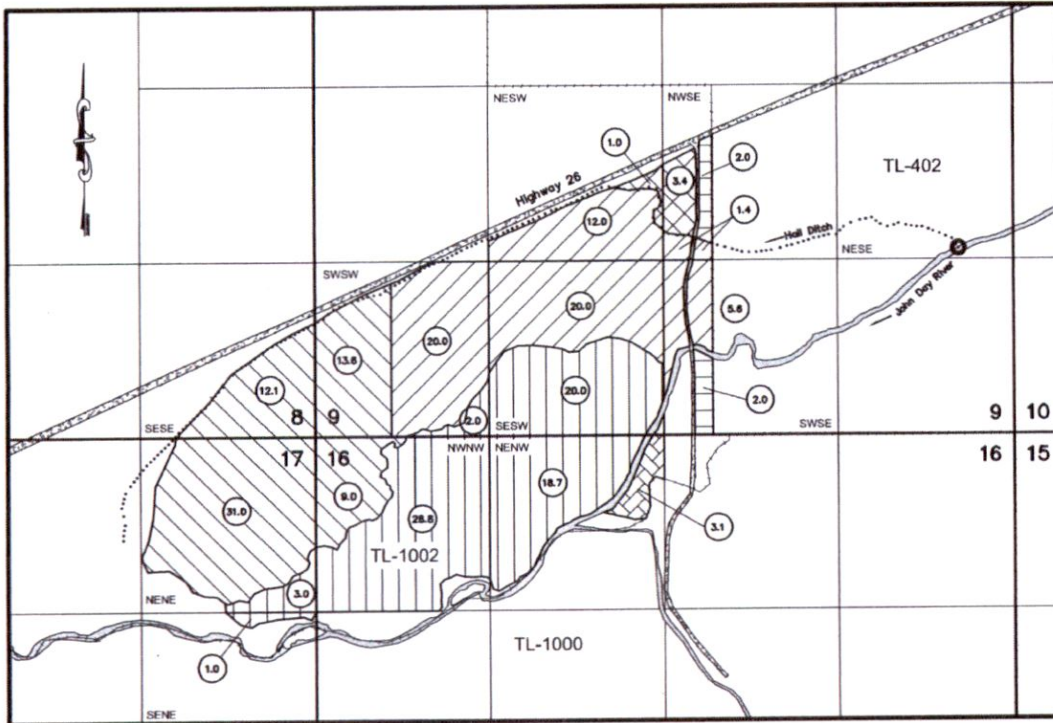

RECEIVED

APR 19 2018

OWRD

Scale: 1" = 1320'

This map is not intended to provide legal dimensions or location of property ownership lines.

Hall Ditch Diversion (Old)
 Certificate Nos 32384 & 32398:
 Township 13 South, Range 33 East
 Section 9 W.M. SE $\frac{1}{4}$ SE $\frac{1}{4}$

Hall Ditch Diversion (Existing)
 Certificate No 75446:
 Township 13 South, Range 33 East
 Section 9 W.M. NE $\frac{1}{4}$ SE $\frac{1}{4}$
 1390 Feet North and 420 Feet West
 From the SE Corner Section 9

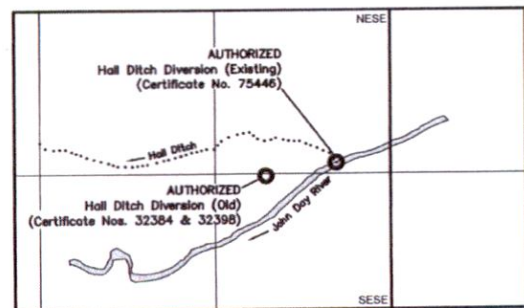

LEGEND

- Property Boundary
- Irrigation Ditch
- (31.0) Irrigated Acres
- (Hatched) Certificate No. 32384 (Not Included)
- (Vertical Lines) Certificate No. 75446
- (Diagonal Lines) Certificate No. 75446 (Not Included)
- (Horizontal Lines) Certificate No. 32384
- (Cross-hatched) Certificate No. 32398
- (Grid) Certificate No. 32384 ("From Lands" To be Transferred)



RENEWS:

Application for Change in Point of Diversion & Place of Use

Russell Ricco - Elmwood Ranch, Inc.

Water Rights "To" Lands to be Transferred

Township 13 South, Range 33 East, Sections 8, 9, 16 & 17 W.M.

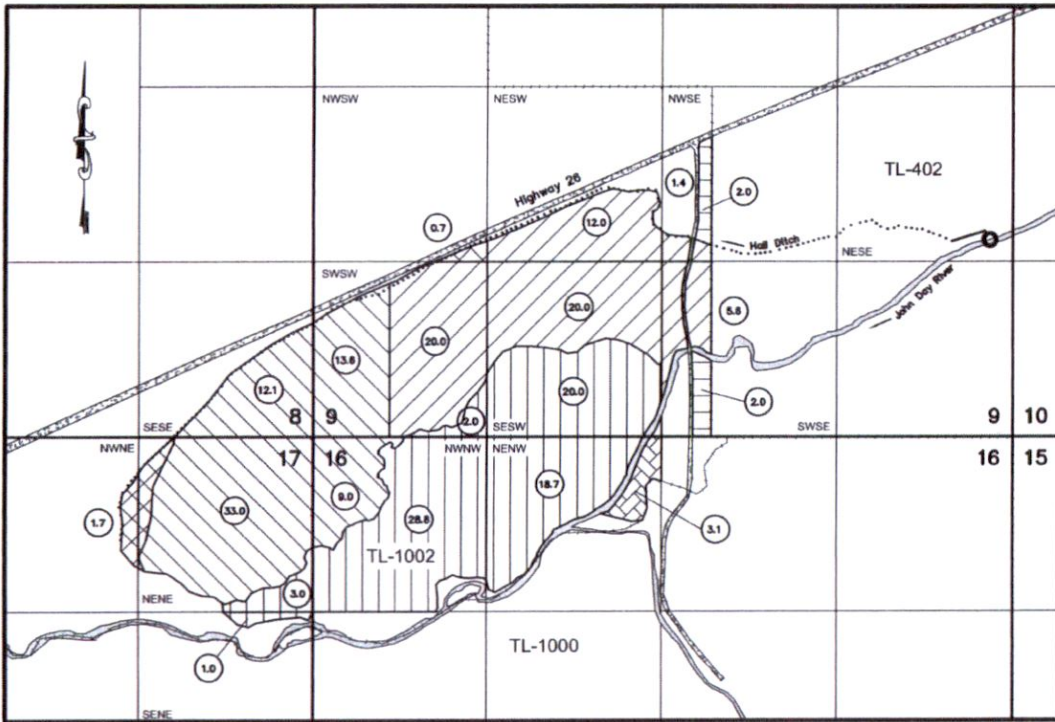

RECEIVED

APR 19 2018

OWRD

Scale: 1" = 1320'

This map is not intended to provide legal dimensions or location of property ownership lines.

Hall Ditch Diversion (Proposed):
Township 13 South, Range 33 East
Section 9 W.M. NE $\frac{1}{4}$ SE $\frac{1}{4}$
N44.45060°, W118.73739°

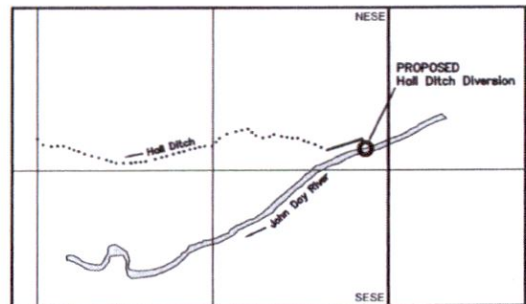

LEGEND

- +— Property Boundary
- Irrigation Ditch
- (31.0) Irrigated Acres
- (Diagonal lines) Certificate No. 75446
- (Cross-hatch) Certificate No. 75446 (Not Included)
- (Diagonal lines) Certificate No. 32384
- (Diagonal lines) Certificate No. 32398
- (Cross-hatch) Certificate No. 32384 ("To Lands" To be Transferred)

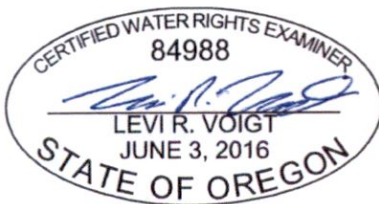

RENEWS:

Application for Change in Point of Diversion & Place of Use

Russell Ricco - Elmwood Ranch, Inc.

Water Rights "To" Lands to be Transferred

Township 13 South, Range 33 East, Sections 8, 9, 16 & 17 W.M.

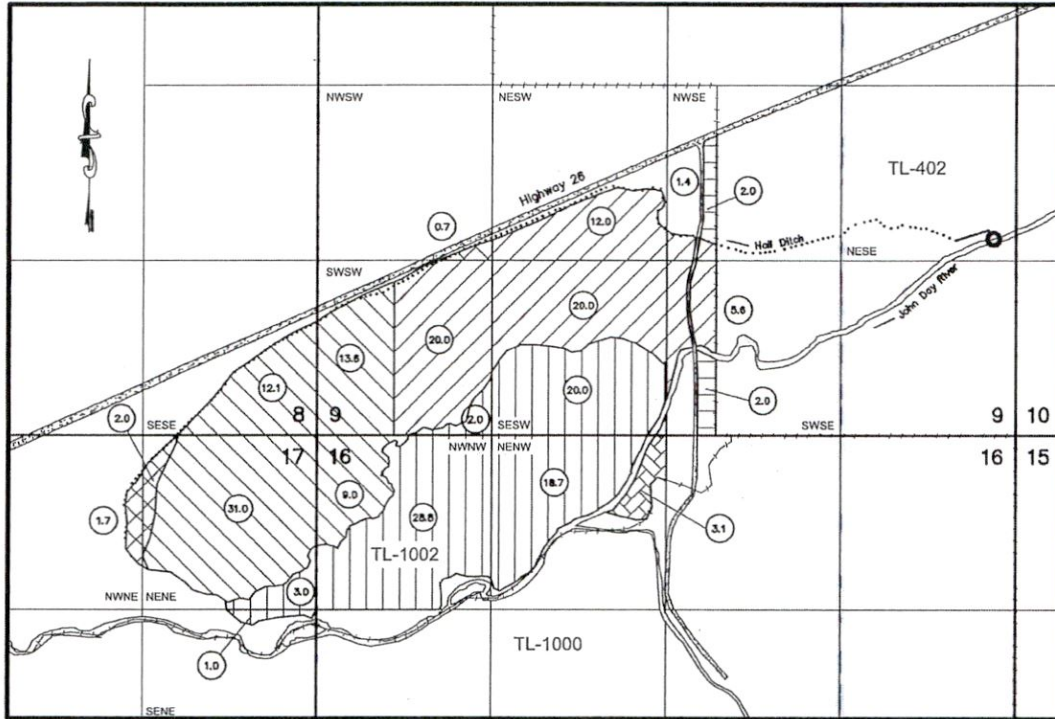

Revised: June 13, 2018

Scale: 1" = 1320'

This map is not intended to provide legal dimensions or location of property ownership lines.

Hall Ditch Diversion (Proposed):
Township 13 South, Range 33 East
Section 9 W.M. NE $\frac{1}{4}$ SE $\frac{1}{4}$
N44.45060°, W118.73739°

RECEIVED

JUN 13 2018

OWRD
Amended

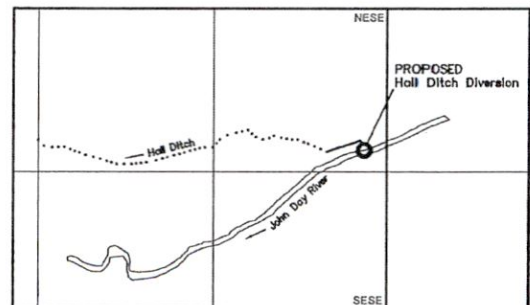

LEGEND

- Property Boundary
- Irrigation Ditch
- (31.0) Irrigated Acres
- (11) Certificate No. 75446
- (11) Certificate No. 32384
- (11) Certificate No. 32384 ("To Lands" To be Transferred)
- (11) Certificate No. 32384 (Not Included)
- (11) Certificate No. 75446 (Not Included)
- (11) Certificate No. 32398

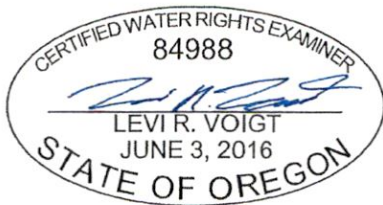

RENEWS: 6-30-20

STATE OF OREGON

COUNTY OF GRANT

CERTIFICATE OF WATER RIGHT

This Is to Certify, That **GEORGE H. HALL**

of **Prairie City**, State of **Oregon**, has a right
to the use of the waters of **John Day River**

a tributary of **Columbia River** for the purpose of
irrigation *W.A.*

and that said right has been confirmed by decree of the Circuit Court of the State of Oregon for
Grant County, and the said decree entered of record at Salem, in the Order Record of
the STATE ENGINEER, in Volume **15**, at page **461**; that the priority of the right thereby
confirmed dates from **1867**

that the amount of water to which such right is entitled, for the purposes aforesaid, is limited to an
amount actually beneficially used for said purposes, and shall not exceed **1/40 cubic foot per**
second per acre irrigated from April 1 to Sept. 30; further limited to one acre-
foot per acre per calendar month to July 1 and 3/4 acre-foot per acre thereafter;
total five acre feet per acre for season, measured at point of diversion;

The point of diversion is located in the **SE $\frac{1}{4}$ SE $\frac{1}{4}$** , Section 9, T. 13 S., R. 33 E., W. M.

A description of the place of use under the right, and to which such right is appurtenant, is as
follows:

13.0 acres NE $\frac{1}{4}$ SW $\frac{1}{4}$
20.0 acres SW $\frac{1}{4}$ SW $\frac{1}{4}$
20.0 acres SE $\frac{1}{4}$ SW $\frac{1}{4}$
6.8 acres NW $\frac{1}{4}$ SE $\frac{1}{4}$
7.6 acres SW $\frac{1}{4}$ SE $\frac{1}{4}$
Section 9
T. 13 S., R. 33 E., W. M.

Certificate of water right issued to George H. Hall and recorded at page 25267,
Volume 17, State Record of Water Right Certificates, confirms a right to the
use of water for irrigation of 91.8 acres. Subsequently, a change in point of
diversion for the right to the use of water appurtenant to 24.4 acres was
transferred by order of the State Engineer entered March 15, 1965. This cer-
tificate is issued to confirm the remaining right to the use of water for irri-
gation and supersedes the certificate heretofore issued to George H. Hall.

And said right shall be subject to all other conditions and limitations contained in said decree.
The right to the use of the water for the purposes aforesaid is restricted to the lands or place
of use herein described.

WITNESS the signature of the State Engineer, affixed

this date August 9, 1965.

CHRIS L. WHEELER

State Engineer

Recorded in State Record of Water Right Certificates, Volume 24, page 32384

STATE OF OREGON

COUNTY OF GRANT

CERTIFICATE OF WATER RIGHT

This Is to Certify, That **GEORGE H. & WILLIAM HALL, JR.**

of **Prairie City**, State of **Oregon**, has a right
to the use of the waters of **John Day River**

a tributary of **Columbia River** for the purpose of
irrigation 82.3

and that said right has been confirmed by decree of the Circuit Court of the State of Oregon for
Grant County, and the said decree entered of record at Salem, in the Order Record of
the STATE ENGINEER, in Volume **15**, at page **461**; that the priority of the right thereby
confirmed dates from **1863 - Tract #1**
1867 - Tract #2

that the amount of water to which such right is entitled, for the purposes aforesaid, is limited to an
amount actually beneficially used for said purposes, and shall not exceed **one-fortieth** of one
cubic foot per second per acre irrigated from April 1 to Sept. 30; further limited
to one acre foot per acre per calendar month to July 1 and $\frac{3}{4}$ acre foot per acre
thereafter; total five acre feet per acre for season, measured at point of diver-
sion

The point of diversion is located in the **SE $\frac{1}{4}$ SE $\frac{1}{4}$** , Section 9, T. 13 S., R. 33 E., W. M.

A description of the place of use under the right, and to which such right is appurtenant, is as
follows:

Tract #1	Tract #2
17.6 acres NW $\frac{1}{4}$ NE $\frac{1}{4}$	12.1 acres SE $\frac{1}{4}$ SE $\frac{1}{4}$
Section 17	Section 8
T. 13 S., R. 33 E., W. M.	13.6 acres SW $\frac{1}{4}$ SW $\frac{1}{4}$
	Section 9
	9.0 acres NW $\frac{1}{4}$ NW $\frac{1}{4}$
	Section 16
	31.0 acres NE $\frac{1}{4}$ NE $\frac{1}{4}$
	Section 17
	T. 13 S., R. 33 E., W. M.

Certificate of water right issued to George H. & William Hall, Jr. and recorded
at page 25268, Volume 17, State Record of Water Right Certificates, confirms
a right to the use of water for irrigation of 94.3 acres. Subsequently, the
point of diversion for the use of water appurtenant to 11.0 acres was transferred
by order of the State Engineer entered March 15, 1965. This certificate is
issued to confirm the remaining right to the use of water for irrigation and
supersedes the certificate heretofore issued to George H. & William Hall, Jr.

And said right shall be subject to all other conditions and limitations contained in said decree.
The right to the use of the water for the purposes aforesaid is restricted to the lands or place
of use herein described.

WITNESS the signature of the State Engineer, affixed

this date August 9, 1965.

CHRIS L. WHEELER

State Engineer

Recorded in State Record of Water Right Certificates, Volume 24, page 32398

STATE OF OREGON
COUNTY OF GRANT
CERTIFICATE OF WATER RIGHT

THIS CERTIFICATE ISSUED TO

TED BARNHOUSE
EAST STAR ROUTE
JOHN DAY, OREGON 97845

confirms the right to use the waters of the JOHN DAY RIVER, a tributary of the COLUMBIA RIVER, for the purpose of IRRIGATION OF 76.6 ACRES.

The right has been confirmed by decree of the Circuit Court of the State of Oregon for GRANT County. The decree is of record at Salem, in the Order Record of the WATER RESOURCES DIRECTOR, in Volume 15, at page 461. The date of priority is 1867.

The point of diversion is located as follows:

NE 1/4 SE 1/4, SECTION 9, T 13 S, R 33 E, W.M.; 1390 FEET NORTH AND 420 FEET WEST FROM THE SE CORNER OF SECTION 9.

The amount of water used for irrigation, together with the amount secured under any other right existing for the same lands, shall be limited to ONE-FORTIETH of one cubic foot per second per acre, or its equivalent for each acre irrigated from April 1 to September 30 and shall be further limited to one acre-foot per acre per calendar month to July 1 and three-fourths acre-foot per acre thereafter for a diversion of not to exceed five acre-feet per acre for each acre irrigated during the irrigation season of each year.

A description of the place of use under the right, and to which such right is appurtenant, is as follows:

SW 1/4 SW 1/4	2.0 ACRES	NE 1/4 NW 1/4	21.8 ACRES
SE 1/4 SW 1/4	20.0 ACRES	NW 1/4 NW 1/4	28.8 ACRES
SECTION 9		SECTION 1	

NE 1/4 NE 1/4 3.0 ACRES
SE 1/4 NE 1/4 1.0 ACRE
SECTION 17
TOWNSHIP 13 SOUTH, RANGE 33 EAST, W.M.

When in the judgment of the Watermaster it becomes necessary to install headgates and measuring devices:

the diversion works shall include an in-line flow meter, a weir, or other suitable device for measuring the water to which the wateruser is entitled; and

the type and plans of the measuring device be approved by the Watermaster before the beginning of construction work and that the weir or measuring device be installed under the general supervision of said Watermaster.

The quantity of water diverted at the new point of diversion, together with that diverted at the old diversion, shall not exceed the quantity of water available at the original point of diversion.

SEE NEXT PAGE

This certificate is issued to confirm a change in POINT OF DIVERSION approved by an order of the Water Resources Director entered JANUARY 21, 1982, confirms the right not canceled by Special Order recorded in Volume 35, Page 560, Special Order Records of the Water Resources Director, and supersedes certificates 46387, 46388 and 46399, State Record of Water Right Certificates.

The issuance of this superseding certificate does not confirm the status of the water right in regard to the provisions of ORS 540.610 pertaining to forfeiture or abandonment.

The right to the use of the water for the above purpose is restricted to beneficial use on the lands or place of use described and shall be subject to all other conditions and limitations contained in said decree.

WITNESS the signature of the Water Resources Director, affixed this date JANUARY 15, 1998.

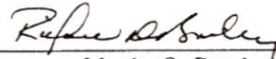

Martha O. Pagel

Recorded in State Record of Water Right Certificates numbered 75446.

T. 13 S., R. 33 E., W.M.

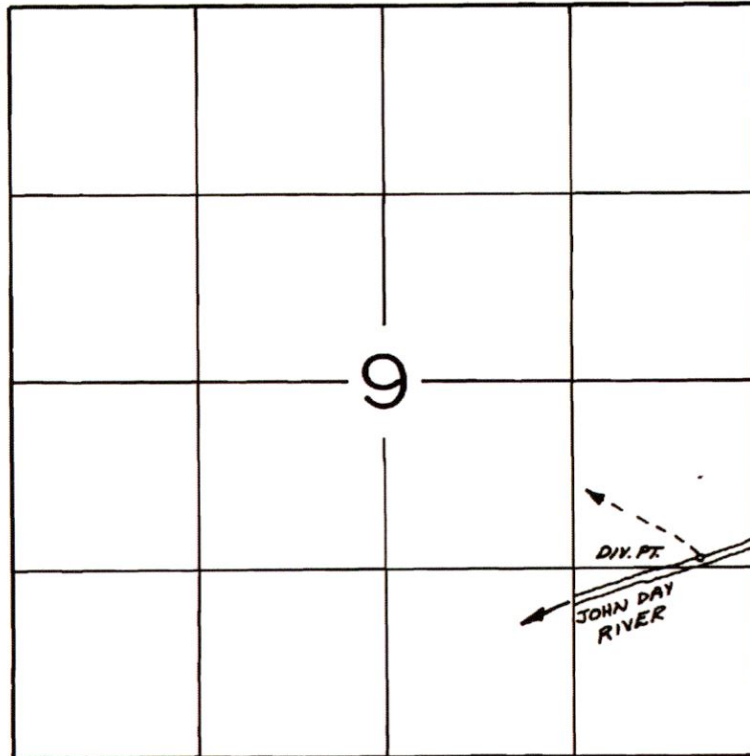

DIV. PT. LOC.: 1390' N & 420' W FROM SE COR. SEC. 9

FINAL PROOF SURVEY
UNDER

TRANSFER No. 4940

Application No. Permit No.

IN NAME OF

..... TED BARNHOUSE

Surveyed July 19 1983, by R.W. CETTEL

STATE OF OREGON
COUNTY OF GRANT
CERTIFICATE OF WATER RIGHT

THIS CERTIFICATE ISSUED TO

STATE OF OREGON
WATER RESOURCES DEPARTMENT
SALEM, OREGON 97310

confirms the right to use the waters of JOHN DAY RIVER, a tributary of the COLUMBIA RIVER, in the JOHN DAY RIVER BASIN to maintain an instream flow for the purpose of SUPPORTING AQUATIC LIFE AND MINIMIZING POLLUTION.

The right is for flows to be maintained IN THE JOHN DAY RIVER BETWEEN THE MOUTH OF RAIL CREEK (SECTION 24, T 14 S, R 34 E, W.M.) AND USGS GAGE NO. 14-038530 (SECTION 19, T 13 S, R 32 E, W.M.).

The right is established under Oregon Revised Statutes 537.346.

The date of priority is NOVEMBER 3, 1983.

The right is limited to not more than the amounts during the time periods listed below:

<u>Period</u>	<u>Flows (cubic feet per second)</u>
OCT 1 - FEB 29	25
MAR 1 - MAY 31	34
JUN 1 - JUN 30	25
JUL 1 - AUG 15	15
AUG 16- SEP 30	34

This instream water right shall not affect domestic or livestock uses or waters legally stored or legally released from storage.

Witness the signature of the Water Resources Director affixed this 1st day of February, 1989.

William H. Young
Water Resources Director

Recorded in State Record of Water Right Certificates number 59788.

MF213